

# Statistisches

VI

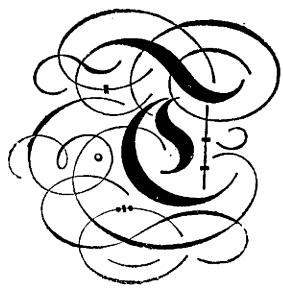

a b e l -



e r k .

Herausgegeben

von

der allerhöchst ernannten Commission.

## Inhalt.

1) Waaren-Einfuhr der Herzogthümer Schleswig und Holstein, so wie des Fürstenthums Lübeck, im Jahre 1841 .....	Seite 1.
2) Waaren-Ausfuhr der Herzogthümer Schleswig und Holstein, so wie des Fürstenthums Lübeck, im Jahre 1841 .....	— 77.
3) Ausfuhr der Hauptwaarenartikel der Herzogthümer Schleswig und Holstein und des Königreichs Dänemark, im Jahre 1841 und Nachricht über voraus- gabten Drawbal in den Jahren 1839 bis 1842 .....	— 123.
4) Waarentransport zwischen dem Königreiche und den Herzogthümern im Jahre 1841 .....	— 127.
5) Anzahl und Lastenträchtigkeit der Handelsflotte der Herzogthümer in den Jahren 1841 und 1842 .....	— 138.
6) Anzahl und Lastenträchtigkeit der inländischen Schiffe, welche im Jahre 1842 in fremden Häfen clarirt worden sind .....	— 144.
7) Uebersicht der in den Jahren 1840 und 1841 in den Häfen der Herzogthümer ein- und ausgegangenen Schiffe und Böte .....	— 147.
8) Uebersicht der im Jahre 1841 von Westen durch den Schleswig-Holsteinischen Kanal verschifften Waaren .....	— 193.
9) Uebersicht der im Jahre 1841 von Osten durch den Schleswig-Holsteinischen Kanal verschifften Waaren .....	— 197.
10) Anzahl und Nationalität der im Jahre 1841 durch und nach dem Schleswig-Holsteinischen Kanal clarirten Fahrzeuge .....	— 200.
11) Uebersicht der im Jahre 1841 auf der Stecknis von Lübeck und Mölln nach Hamburg etc. verschifften Waaren .....	— 201.
12) Uebersicht der im Jahre 1841 auf der Stecknis von Hamburg nach Lübeck und Mölln etc. verschifften Waaren .....	— 202.
13) Uebersicht der in den Jahren 1841 und 1842 auf der Elbe transfirten Waaren .....	— 204.
14) Verzeichniß der in den Jahren 1840 und 1841 auf der Elbe und Stecknis von Hamburg und Altona nach Lübeck transfirten Waaren .....	— 205.
15) Uebersicht des hauptsächlichsten Holstein-Lauenburgischen Landtransits, so wie des Verkehrs auf der Trave, im Jahre 1841 .....	— 207.
16) Handel der Stadt Flensburg mit den dänisch-westindischen Inseln .....	— 208.
17) Ein- und Ausfuhr der isländischen, grönländischen und färischen Waaren der Herzogthümer im Jahre 1841 .....	— 209.
18) Nachricht über die bei den Zollämtern der Herzogthümer und bei den Kanalzollämtern entdeckten Contraventionsfälle .....	— 210.

Kopenhagen.

Gedruckt bei Bianco Luno.

1843.



# Nachricht

über

die Waaren-Einfuhr in die Herzogthümer Schleswig und Holstein  
so wie in das Fürstenthum Lübeck

im Jahre 1841.

# A. Waaren-Einfuhr der Herzogthümer Schleswig und Holstein in 1841.

Benennung der Waaren.	Ge- wicht, Maass, oder Stück- zahl.	Altona.	England.	Hamburg.	Hannover.	Holland und Belgien.	Lübeck.	Russland und Finn- land.	Schweden.	Von anderen nicht speciell angeführten Ländern.	Ge- samt- Ein- fuhr.	Ver- zollt.	Zollbetrag.	
													Reichs.	Sch.
<b>Agarik (Leichenschwamm):</b>														
Herzogthum Schleswig....	q	29	"	12	"	"	"	"	"	"	41	"	"	"
Herzogthum Holstein.....	-	7	"	2	"	"	"	"	"	"	9	"	"	"
Zusammen	-	36	"	14	"	"	"	"	"	"	50	"	"	"
<b>Allaun, aller Art:</b>														
Herzogthum Schleswig....	q	4394	"	7720	"	"	489	"	14410	"	27013	28013	67	89
Herzogthum Holstein.....	-	12829	4636	21237	"	"	2316	"	4852	"	45870	45870	111	23
Zusammen	-	17223	4636	28957	"	"	2805	"	19262	"	72883	73883	179	16
<b>Alor:</b>														
Herzogthum Schleswig....	q	366	"	1118	"	"	50	"	"	"	1534	"	"	"
Herzogthum Holstein.....	-	876	"	692	"	"	119	"	"	"	1687	"	"	"
Zusammen	-	1242	"	1810	"	"	169	"	"	"	3221	"	"	"
<b>Ambra:</b>														
Herzogthum Schleswig....	q	"	"	"	"	"	"	"	"	"	"	"	"	"
Herzogthum Holstein.....	-	25	"	"	"	"	"	"	"	"	25	"	"	"
Zusammen	-	25	"	"	"	"	"	"	"	"	25	"	"	"
<b>Ameiseneier:</b>														
Herzogthum Schleswig....	q	"	"	16	"	"	"	"	"	"	16	16	"	10
Herzogthum Holstein.....	-	51	"	27	"	"	"	"	"	"	78	78	"	48
Zusammen	-	51	"	43	"	"	"	"	"	"	94	94	"	58
<b>Amidam:</b>														
Herzogthum Schleswig....	q	681	"	530	"	"	2270	"	"	"	3481	3481	84	39
Herzogthum Holstein.....	-	2025	"	4696	"	"	2495	"	"	5	9221	9221	223	58
Zusammen	-	2706	"	5226	"	"	4765	"	"	5	12702	12702	308	1
<b>Anis:</b>														
Herzogthum Schleswig....	q	2104	"	5748	"	"	9515	6118	"	"	23485	18442	163	94
Herzogthum Holstein.....	-	9122	"	9233	"	"	946	"	"	"	19301	19301	171	59
Zusammen	-	11226	"	14981	"	"	10461	6118	"	"	42786	37743	335	57
<b>— Stern:</b>														
Herzogthum Schleswig....	q	57	"	100	"	"	3	"	"	"	160	160	4	82
Herzogthum Holstein.....	-	161	"	244	"	"	40	"	"	"	445	445	13	47
Zusammen	-	218	"	344	"	"	43	"	"	"	605	605	18	33
<b>Antimonium:</b>														
Herzogthum Schleswig....	q	207	"	299	"	"	12	"	"	"	518	"	"	"
Herzogthum Holstein.....	-	252	"	558	"	"	141	"	"	"	951	"	"	"
Zusammen	-	459	"	857	"	"	153	"	"	"	1469	"	"	"
<b>Apothekerwaaren:</b>														
Herzogthum Schleswig....	q	1464	"	3637	"	"	134	"	"	"	5235	3372	272	55
Herzogthum Holstein.....	-	1953	"	10312	"	"	834	"	"	254	13353	13353	1079	35
Zusammen	-	3417	"	13949	"	"	968	"	"	254	18588	16725	1351	90
<b>Arsenik, weißer, gelber und rother:</b>														
Herzogthum Schleswig....	q	4200	"	1468	"	"	"	"	"	"	5668	"	"	"
Herzogthum Holstein.....	-	789	"	470	"	"	10	"	"	"	1269	"	"	"
Zusammen	-	4989	"	1938	"	"	10	"	"	"	6937	"	"	"
<b>Asche, Pottasche, Soda und alle andere Asche:</b>														
Herzogthum Schleswig....	q	9938	"	20036	"	"	70205	231200	10000	"	341379	"	"	"
Herzogthum Holstein.....	-	151397	"	46804	900	33723	134032	"	"	890	367746	"	"	"
Zusammen	-	161335	"	66840	900	33723	204237	231200	10000	890	709125	"	"	"
<b>Asia, aller Art:</b>														
Herzogthum Schleswig....	q	48	"	"	"	"	43	"	"	"	91	91	"	88
Herzogthum Holstein.....	-	31	"	101	"	"	42	"	"	"	174	174	1	73
Zusammen	-	79	"	101	"	"	85	"	"	"	265	265	2	65



## Fortsetzung der Tabelle A.

Benennung der Waaren.	Ge- wicht, Maß oder Stück- zahl.	Altona.	Breslau.	England.	Hamburg.	Hannover.	Holland und Belgien.	Libeck.	Mecklenburg.	Preußen.	Von anderen nicht speziell angeführten Ländern.	Ge- samt- Ein- fuhr.	Ver- zollt.	Zollbetrag.	
Bäume und Büsche, lebende:														Rth.	Sch.
Herzogthum Schleswig....	Rth.	567	"	"	921	"	"	200	"	"	"	1688	"	"	"
— Holstein .....	—	972	"	"	1779	74	"	532	"	"	"	3357	"	"	"
Zusammen	—	1539	"	"	2700	74	"	732	"	"	"	5045	"	"	"
Balsam, Nigella:															
Herzogthum Schleswig....	q	"	"	"	"	"	"	"	"	"	"	"	"	"	"
— Holstein .....	—	"	"	"	5	"	"	"	"	"	"	5	5	"	10
Zusammen	—	"	"	"	5	"	"	"	"	"	"	5	5	"	10
alle andere Arten:															
Herzogthum Schleswig....	q	57	"	"	134	"	"	28	"	"	"	219	219	4	41
— Holstein .....	—	78	"	"	228	"	"	38	"	"	"	344	344	6	91
Zusammen	—	135	"	"	362	"	"	66	"	"	"	563	563	11	36
Bambus, spanisches und anderes Rohr:															
rohes unverarbeitetes:															
Herzogthum Schleswig....	q	1298	"	"	1758	"	"	34	"	"	"	3090	"	"	"
— Holstein .....	—	655	"	"	4082	"	"	222	"	"	"	4959	"	"	"
Zusammen	—	1953	"	"	5840	"	"	256	"	"	"	8049	"	"	"
verarbeitetes:															
Herzogthum Schleswig....	q	100	"	"	185	"	"	13	"	"	"	298	302	48	79
— Holstein .....	—	32	"	"	743	"	"	25	"	"	7	807	807	130	45
Zusammen	—	132	"	"	928	"	"	38	"	"	7	1105	1109	179	28
Band, Leinenband:															
Herzogthum Schleswig....	q	1033	"	"	2259	"	"	380	"	"	"	3672	3672	371	2
— Holstein .....	—	729	"	"	2016	"	"	617	"	"	2	3364	3364	339	87
Zusammen	—	1762	"	"	4275	"	"	997	"	"	2	7036	7036	710	89
Baumwollenband:															
Herzogthum Schleswig....	q	2318	"	"	3925	"	"	1259	"	"	"	7502	7502	1091	52
— Holstein .....	—	2486	"	"	5626	3	"	1271	"	"	49	9438	9438	1373	22
Zusammen	—	4804	"	"	9551	3	"	2533	"	"	49	16940	16940	2464	74
Wollenband:															
Herzogthum Schleswig....	q	202	"	"	416	"	"	41	"	"	"	659	659	159	58
— Holstein .....	—	144	"	"	290	4	"	64	"	"	1	503	503	121	94
Zusammen	—	346	"	"	706	4	"	105	"	"	1	1162	1162	281	56
Seidenband:															
Herzogthum Schleswig....	q	579	"	"	2668	"	"	132	"	"	"	3379	3379	983	28
— Holstein .....	—	746	"	"	1888	9	"	452	"	2	15	3112	3112	905	57
Zusammen	—	1325	"	"	4556	9	"	584	"	2	15	6491	6491	1888	85
Baumwolle und Baumwollenwaaren:															
Baumwolle:															
Herzogthum Schleswig....	q	9092	"	"	5303	"	7	"	"	"	"	14402	"	"	"
— Holstein .....	—	90	"	"	11886	"	"	8	"	"	"	11984	"	"	"
Zusammen	—	9182	"	"	17189	"	7	8	"	"	"	26386	"	"	"
Baumwollengarn, ungefärbtes:															
Herzogthum Schleswig....	q	58554	"	9403	131043	"	"	2764	13	"	"	201777	191517	4644	28
— Holstein .....	—	77301	"	"	122985	"	"	5818	"	"	1	206105	192998	4680	19
Zusammen	—	135855	"	9403	254028	"	"	8582	13	"	1	407882	384515	9324	47
do. gefärbtes:															
Herzogthum Schleswig....	q	5520	"	"	15326	"	"	1729	3	"	"	22578	22193	1121	20
— Holstein .....	—	6498	"	"	11000	"	"	2426	"	"	19	19943	19813	1000	93
Zusammen	—	12018	"	"	26326	"	"	4155	3	"	19	42521	42006	2122	17
Baumwollenmanufacte:															
Herzogthum Schleswig....	q	125992	19	7398	284496	"	1	1820	"	10	"	419736	419744	61072	62
— Holstein .....	—	157811	"	11	403294	"	"	9972	6	101	242	571437	571437	83144	18
Zusammen	—	283803	19	7409	687790	"	1	11792	6	111	242	991173	991181	144216	80

Benennung der Waaren.	Gewicht, Maass oder Stückzahl.	Altona.	Bremen.	England.	Hamburg.	Hannover.	Helgoland.	Holland und Belgien.
Baumwolle und Baumwollenwaaren; Shawls und Shawlstücker:								
Herzogthum Schleswig....	fl.	"	"	"	5 $\frac{3}{4}$	"	"	"
— Holstein.....	—	1 $\frac{1}{6}$	"	"	1 $\frac{1}{4}$	"	"	"
Zusammen	—	1 $\frac{7}{6}$	"	"	6 $\frac{1}{2}$	"	"	"
Bernstein:								
Herzogthum Schleswig....	fl.	60	"	"	125	"	"	"
— Holstein.....	—	69	"	"	527	"	"	"
Zusammen	—	129	"	"	652	"	"	"
Besen:								
Herzogthum Schleswig....	Stieg.	178 $\frac{1}{2}$	"	"	$\frac{1}{2}$	"	"	841 $\frac{1}{2}$
— Holstein.....	—	169 $\frac{1}{2}$	"	"	30 $\frac{1}{2}$	2 $\frac{1}{2}$	"	"
Zusammen	—	348	"	"	31	2 $\frac{1}{2}$	"	841 $\frac{1}{2}$
Betten und Matragen:								
Herzogthum Schleswig....	fl.	226	"	"	108	"	"	"
— Holstein.....	—	751	53	"	1956	"	"	"
Zusammen	—	977	53	"	2064	"	"	"
Bettbühen, (eincl. wollene und halb- wollene);								
Herzogthum Schleswig....	fl.	"	"	"	"	"	"	"
— Holstein.....	—	239	"	"	245	"	"	"
Zusammen	—	239	"	"	245	"	"	"
Bibergeil:								
Herzogthum Schleswig....	fl.	2	"	"	1	"	"	"
— Holstein.....	—	1 $\frac{1}{2}$	"	"	11	"	"	"
Zusammen	—	3 $\frac{1}{2}$	"	"	12	"	"	"
Bier, in Fässern:								
Herzogthum Schleswig....	In.	5	"	$\frac{3}{4}$	7 $\frac{1}{2}$	"	"	"
— Holstein.....	—	5 $\frac{1}{8}$	"	$\frac{1}{2}$	43 $\frac{1}{4}$	"	"	"
Zusammen	—	10 $\frac{1}{8}$	"	1 $\frac{1}{4}$	51	"	"	"
in Flaschen:								
Herzogthum Schleswig....	Stück.	24	"	72	132	"	11	"
— Holstein.....	—	592	"	144	560	"	"	"
Zusammen	—	616	"	216	692	"	11	"
Bild- und Steinhauerbeit, als Sta- tuen, Büsten:								
Herzogthum Schleswig....	fl.	"	"	"	"	"	"	"
— Holstein.....	—	1213	"	"	13	"	"	"
Zusammen	—	1213	"	"	13	"	"	"
Geräthe mit Verzierungen etc.:								
Herzogthum Schleswig....	fl.	12	"	"	14	"	"	"
— Holstein.....	—	"	"	"	129	"	"	"
Zusammen	—	12	"	"	143	"	"	"
Simple Arbeit, als Leichensteine etc.:								
von Marmor und Mablaster:								
Herzogthum Schleswig....	fl.	159	"	"	14	"	"	"
— Holstein.....	—	646	"	"	418	"	"	"
Zusammen	—	805	"	"	432	"	"	"
von Sandstein, Serpentinsteine etc.:								
Herzogthum Schleswig....	fl.	559	"	"	522	"	"	"
— Holstein.....	—	32977	"	"	18982	"	"	"
Zusammen	—	33536	"	"	19504	"	"	"
Bildschnitzarbeit aus Holz:								
Herzogthum Schleswig....	fl.	"	"	"	56	"	"	"
— Holstein.....	—	97	"	"	1160	"	"	"
Zusammen	—	97	"	"	1216	"	"	"

Tabelle A.

Zufuhr.	Mecklenburg.	Preußen.	Rußland und Finland.	Schweden.	Von anderen nicht speciell angeführten Ländern.	Gesamt- Einfuhr.	Verzollt.	Zollbetrag.	
								Mith.	Sch.
" 3 $\frac{1}{2}$	"	"	"	"	"	5 $\frac{1}{2}$ 1 $\frac{1}{8}$	5 $\frac{1}{2}$ 1 $\frac{1}{8}$	6 2	21 34
3 $\frac{1}{2}$	"	"	"	"	"	7 $\frac{1}{8}$	7 $\frac{1}{8}$	8	55
10	"	"	"	"	"	195	"	"	"
10	"	"	"	"	"	606	"	"	"
20	"	"	"	"	"	801	"	"	"
33 $\frac{1}{2}$ 81 $\frac{1}{2}$	"	27 "	" "	22 $\frac{1}{2}$ "	" 7	1103 $\frac{1}{2}$ 291	1103 $\frac{1}{2}$ 291	91 24	92 24
115	"	27	"	22 $\frac{1}{2}$	7	1394 $\frac{1}{2}$	1394 $\frac{1}{2}$	116	20
" 27	"	"	"	"	" 120	334 2907	298 2907	24 234	8 94
27	"	"	"	"	120	3241	3205	259	6
" 88	" 10	"	"	"	"	" 582	" 582	" 58	" 77
88	10	"	"	"	"	582	582	58	77
"	"	"	"	"	"	3 12 $\frac{1}{2}$	"	"	"
"	"	"	"	"	"	15 $\frac{1}{2}$	"	"	"
" 2 $\frac{1}{2}$	"	4 $\frac{1}{2}$ 3 $\frac{1}{2}$	7 $\frac{3}{4}$ "	8 $\frac{3}{4}$ "	" 3 $\frac{1}{2}$	29 $\frac{1}{2}$ 56 $\frac{1}{8}$	29 $\frac{1}{2}$ 56 $\frac{1}{8}$	89 170	24 60
2 $\frac{1}{2}$	"	3 $\frac{3}{4}$	7 $\frac{3}{4}$	8 $\frac{3}{4}$	3 $\frac{1}{2}$	86 $\frac{1}{8}$	86 $\frac{1}{8}$	259	84
" 29	"	"	49	"	" 12	288 1337	288 1337	12 55	" 68
29	"	"	49	"	12	1625	1625	67	68
"	"	"	"	"	"	" 1226	"	"	"
"	"	"	"	"	"	1226	"	"	"
"	"	"	"	"	"	26 129	26 129	8 41	39 68
"	"	"	"	"	"	155	155	50	11
" 227	"	"	"	"	"	173 1291	173 1291	1 13	72 4
227	"	"	"	"	"	1464	1464	14	76
1000 47986	"	"	"	"	" 4580	2081 104525	2081 104525	2 126	50 71
48986	"	"	"	"	4580	106606	106606	129	25
"	"	"	"	"	"	56 1257	56 1257	4 101	51 58
"	"	"	"	"	"	1313	1313	106	13

## Fortsetzung der Tabelle A.

Benennung der Waaren.	Gewicht Maß oder Stück- zahl.	Altena.	Bremen.	England.	Hamburg.	Holland und Belgien.	Litth.	Preußen.	Von anderen nicht speziell angeführten Ländern.	Gesamt- Ein- fuhr.	Ver- zollt.	Zollbetrag.	
												Rthl.	Sch.
<b>Stein:</b>													
Herzogthum Schleswig....	A	1211	"	"	2955	"	52	"	"	4218	"	"	"
— Holstein.....	-	614	"	"	2432	"	69	"	"	3115	"	"	"
Zusammen	-	1825	"	"	5387	"	121	"	"	7333	"	"	"
<b>Blaufarbe, (Schmalte):</b>													
Herzogthum Schleswig....	A	1972	"	"	504	26	1	"	"	2503	2503	91	5
— Holstein.....	-	2574	"	"	1935	"	70	"	2	4581	4476	162	78
Zusammen	-	4546	"	"	2439	26	71	"	2	7084	6979	253	83
<b>Eis in Blöcken und Rollen, im- gleichen altes Bleigut:</b>													
Herzogthum Schleswig....	A	15216	"	12388	3466	330	6447	"	"	37847	"	"	"
— Holstein.....	-	50696	"	"	52126	"	7512	"	538	110872	"	"	"
Zusammen	-	65912	"	12388	55592	330	13959	"	538	148719	"	"	"
<b>in Rollen und Platten:</b>													
Herzogthum Schleswig....	A	3429	"	3005	1453	"	"	"	"	7887	7887	51	1
— Holstein.....	-	9551	"	3231	9215	"	866	"	"	22863	22863	147	81
Zusammen	-	12980	"	6236	10668	"	866	"	"	30750	30750	198	82
<b>in Röhren:</b>													
Herzogthum Schleswig....	A	"	"	"	"	"	"	"	"	"	"	"	"
— Holstein.....	-	48	"	"	906	"	"	"	"	954	954	7	68
Zusammen	-	48	"	"	906	"	"	"	"	954	954	7	68
<b>Eiserg:</b>													
Herzogthum Schleswig....	A	3033	"	"	1874	"	73	"	"	4980	4980	32	19
— Holstein.....	-	2234	"	"	3091	"	156	"	"	5481	5481	35	41
Zusammen	-	5267	"	"	4965	"	229	"	"	10461	10461	67	60
<b>Eisfedern, grobe für Handwerker:</b>													
Herzogthum Schleswig....	A	113	"	"	388	"	106	"	"	607	607	15	67
— Holstein.....	-	136	"	"	112	"	61	"	"	309	309	7	95
Zusammen	-	249	"	"	500	"	167	"	"	916	916	23	66
<b>— feine und Mittelforten:</b>													
Herzogthum Schleswig....	A	87	"	"	245	"	28	"	"	360	360	116	38
— Holstein.....	-	81	"	"	241	"	22	"	"	344	344	111	22
Zusammen	-	168	"	"	486	"	50	"	"	704	704	227	60
<b>Eisnagel:</b>													
Herzogthum Schleswig....	A	20256	"	11103	41819	"	3005	"	"	76183	72304	730	55
— Holstein.....	-	53125	"	100	66062	"	6599	"	9	125895	126541	1278	57
Zusammen	-	73381	"	11203	107881	"	9604	"	9	202078	198845	2009	16
<b>Eisnagel:</b>													
Herzogthum Schleswig....	A	219	"	"	444	"	14	"	"	677	677	6	81
— Holstein.....	-	635	"	"	1671	"	88	"	"	2394	2394	24	18
Zusammen	-	854	"	"	2115	"	102	"	"	3071	3071	31	3
<b>Blocksteine, Blöcke von Marmor:</b>													
Herzogthum Schleswig....	Rthl.	82	150	"	"	"	"	"	"	232	"	"	"
— Holstein.....	-	30	36	"	40	"	"	290	"	396	"	"	"
Zusammen	-	112	186	"	40	"	"	290	"	628	"	"	"
<b>Blonden, Bobinet, Flor und Tüll:</b>													
Herzogthum Schleswig....	A	139	"	"	1938	"	49	"	"	2126	2126	618	61
— Holstein.....	-	284	"	"	855	"	154	"	1	1294	1294	376	53
Zusammen	-	423	"	"	2793	"	203	"	1	3420	3420	995	21
<b>Blumen gemachte, ohne Einpackung erl. Blumen aus Stroh:</b>													
Herzogthum Schleswig....	A	11 <sup>1/2</sup>	"	"	33 <sup>1/2</sup>	"	19 <sup>1/2</sup>	"	"	64 <sup>1/2</sup>	64 <sup>1/2</sup>	312	21
— Holstein.....	-	5 <sup>1/2</sup>	"	"	41 <sup>1/2</sup>	"	8	"	"	50 <sup>1/2</sup>	50 <sup>1/2</sup>	244	12
Zusammen	-	17 <sup>1/2</sup>	"	"	75 <sup>1/2</sup>	"	22 <sup>1/2</sup>	"	"	114 <sup>1/2</sup>	114 <sup>1/2</sup>	556	33

## Fortsetzung der Tabelle A.

Benennung der Waaren.	Ge- wicht, Maasß, oder Stück- zahl.	Altona.	Hamburg.	Hannover.	Holland und Belgien.	Lübeck.	Mecklenburg.	Preußen.	Dänisch-norddeutsche Zweign.	Von anderen nicht speciell angeführten Ländern.	Ge- samt- Ein- fuhr.	Ver- zollt.	Zollbetrag.	
Blumen, gemachte mit Verpackung:													Rthl.	Sch.
Herzogthum Schleswig....	A	3	473	"	"	21	"	"	"	"	713	713	86	52
— Holstein .....	-	31 $\frac{1}{2}$	70 $\frac{1}{2}$	"	"	22 $\frac{1}{2}$	"	"	"	"	123 $\frac{1}{2}$	123 $\frac{1}{2}$	150	10
Zusammen	-	34 $\frac{1}{2}$	117 $\frac{1}{2}$	"	"	43 $\frac{1}{2}$	"	"	"	"	195 $\frac{1}{2}$	195 $\frac{1}{2}$	236	62
Blumen und Blumenpflanzen:														
Herzogthum Schleswig....	Rthl.	70	184	"	"	12	"	"	"	"	266	"	"	"
— Holstein .....	-	204	868	"	"	"	"	"	"	"	1072	"	"	"
Zusammen	-	274	1052	"	"	12	"	"	"	"	1338	"	"	"
Blumenzwiebeln:														
Herzogthum Schleswig....	Rthl.	39	202	"	4	14	"	"	"	"	259	"	"	"
— Holstein .....	-	67	366	"	"	138	"	"	"	"	571	"	"	"
Zusammen	-	106	568	"	4	152	"	"	"	"	830	"	"	"
Blutstein:														
Herzogthum Schleswig....	A	"	"	"	"	"	"	"	"	"	"	"	"	"
— Holstein .....	-	"	21	"	"	"	"	"	"	"	21	"	"	"
Zusammen	-	"	21	"	"	"	"	"	"	"	21	"	"	"
Böttcherarbeit:														
Herzogthum Schleswig....	A	247	908	"	"	"	690	"	"	"	1845	1137	11	47
— Holstein .....	-	4229	3128	"	"	8490	"	"	"	1814	17661	15742	159	6
Zusammen	-	4476	4036	"	"	8490	690	"	"	1814	19506	16879	170	53
Bohnen:														
Herzogthum Schleswig....	Ln.	"	12 $\frac{1}{2}$	"	"	$\frac{1}{2}$	$\frac{1}{2}$	$\frac{1}{2}$	"	"	14 $\frac{1}{2}$	14 $\frac{1}{2}$	3	57
— Holstein .....	-	37 $\frac{3}{4}$	66 $\frac{1}{2}$	11	"	$\frac{1}{2}$	"	"	"	1 $\frac{1}{2}$	453 $\frac{1}{2}$	453 $\frac{1}{2}$	113	36
Zusammen	-	374 $\frac{1}{2}$	78 $\frac{1}{2}$	11	"	1 $\frac{1}{2}$	$\frac{1}{2}$	$\frac{1}{2}$	"	1 $\frac{1}{2}$	467 $\frac{1}{2}$	467 $\frac{1}{2}$	116	93
— Mehl:														
Herzogthum Schleswig....	A	"	"	"	"	"	"	"	"	"	"	"	"	"
— Holstein .....	-	"	177	"	"	"	"	"	"	"	177	177	1	14
Zusammen	-	"	177	"	"	"	"	"	"	"	177	177	1	14
Bolus:														
Herzogthum Schleswig....	A	464	365	"	"	26	"	"	"	"	855	"	"	"
— Holstein .....	-	52	4800	"	"	94	"	"	"	"	4946	"	"	"
Zusammen	-	516	5165	"	"	120	"	"	"	"	5801	"	"	"
Bork oder Loh:														
Herzogthum Schleswig....	A	275969	"	"	"	"	"	"	"	"	275969	"	"	"
— Holstein .....	-	122	430290	74080	"	4750	"	"	"	31490	540732	"	"	"
Zusammen	-	276091	430290	74080	"	4750	"	"	"	31490	816701	"	"	"
Borax, roher und raffinirter:														
Herzogthum Schleswig....	A	149	280	"	"	5	"	"	"	"	434	"	"	"
— Holstein .....	-	67	265	"	"	9	"	"	"	"	341	"	"	"
Zusammen	-	216	545	"	"	14	"	"	"	"	775	"	"	"
Bouillontafeln:														
Herzogthum Schleswig....	A	2	1	"	"	"	"	"	"	"	3	3	"	15
— Holstein .....	-	4	1	"	"	"	"	"	"	"	5	5	"	24
Zusammen	-	6	2	"	"	"	"	"	"	"	8	8	"	39
Branntwein und Spirituosa aller Art:														
Genover in grünen Flaschenkellern:														
Herzogthum Schleswig....	Stück.	"	"	"	"	2	"	"	"	"	2	2	1	80
— Holstein .....	-	"	"	"	"	1	"	"	"	"	1	1	"	88
Zusammen	-	"	"	"	"	3	"	"	"	"	3	3	2	72
Rum von St. Croix ausclarirter, oder auf St. Thomas und St. Jean producirt:														
Herzogthum Schleswig....	Bril.	"	"	"	"	"	"	"	113288	"	113288	62351	4156	70
— Holstein .....	-	3377 $\frac{1}{2}$	"	"	"	"	"	"	"	"	3377 $\frac{1}{2}$	3420	228	"
Zusammen	-	3377 $\frac{1}{2}$	"	"	"	"	"	"	113288	"	116665 $\frac{1}{2}$	65771	4384	70

Benennung der Waaren.	Gewicht, Maas oder Stückzahl.	Altona.	Bremen.	England.	Frankreich.	Hamburg.	Hannover.	Holland und Belgien.	Lübeck.
Branntwein und Spirituosa aller Art: aller anderer Branntwein aus Trauben, Korn und Kartoffeln und aller anderer Genever, auch Rum und Arrak:									
Herzogthum Schleswig ....	Britl.	2582	"	6	983	579	"	264	221
— Holstein .....	—	5219½	"	1½	5	8338½	"	"	4339½
Zusammen	—	7801½	"	7½	988	8917½	"	264	4560½
in Flaschen à ½ Pott:									
Herzogthum Schleswig ....	Stück.	137½	"	"	12	135½	"	4	137
— Holstein .....	—	902	"	"	"	1387	"	"	321
Zusammen	—	1039½	"	"	12	1522½	"	4	458
Braunstein:									
Herzogthum Schleswig ....	q	87	"	"	"	2545	"	"	"
— Holstein .....	—	307	"	"	"	3930	"	"	380
Zusammen	—	394	"	"	"	6475	"	"	380
Brennholz:									
Herzogthum Schleswig ....	Rbth.	399	"	"	"	78	3310	"	376
— Holstein .....	—	439	"	"	"	"	"	"	"
Zusammen	—	838	"	"	"	78	3340	"	376
Brod:									
Herzogthum Schleswig ....	q	4684	"	154	"	20	"	54	50
— Holstein .....	—	10858	"	100	"	21487	25	"	22808
Zusammen	—	15542	"	254	"	21507	25	54	22858
Buchdruckerfschwärze:									
Herzogthum Schleswig ....	q	127	"	"	"	465	"	"	"
— Holstein .....	—	694	"	"	"	478	"	"	"
Zusammen	—	821	"	"	"	943	"	"	"
Buchweizen:									
Herzogthum Schleswig ....	Ln.	"	"	"	"	134½	"	"	85
— Holstein .....	—	1158	"	"	"	"	"	"	"
Zusammen	—	1158	"	"	"	134½	"	"	85
Bücher, gedruckte:									
Herzogthum Schleswig ....	Rbth.	3446	"	"	"	9750	"	7	12
— Holstein .....	—	1936	"	"	"	34529	"	"	514
Zusammen	—	4782	"	"	"	43279	"	7	526
Büchsenfchmiedarbeit, Flinten- und Pistolenläufe in roher Arbeit:									
Herzogthum Schleswig ....	q	33	"	"	"	57	"	"	"
— Holstein .....	—	25	"	"	"	28	"	"	"
Zusammen	—	58	"	"	"	85	"	"	"
alle andere:									
Herzogthum Schleswig ....	q	169	"	10	"	594	"	"	"
— Holstein .....	—	180	8	"	"	855	"	"	38
Zusammen	—	349	8	10	"	1449	"	"	38
Bürstenbinderarbeit, grobe:									
Herzogthum Schleswig ....	q	295	"	"	"	132	105	"	67
— Holstein .....	—	637	"	"	"	792	"	"	102
Zusammen	—	932	"	"	"	924	105	"	169
feine:									
Herzogthum Schleswig ....	q	66	"	2	"	269	"	13	18
— Holstein .....	—	70	"	"	"	555	"	"	11
Zusammen	—	136	"	2	"	824	"	13	29
Butter:									
Herzogthum Schleswig ....	q	18	"	26	"	76	"	10	"
— Holstein .....	—	3120	"	12	"	3699	"	"	385
Zusammen	—	3138	"	38	"	3775	"	10	385

Tabelle A.

Mecklenburg.	Norwegen.	Preußen.	Russland und Finnland.	Schweden.	Spanien.	Dänisch-norwegische Inseln.	Von anderen nicht speziell angeführten Ländern.	Gesamt-Einfuhr.	Verzollt.	Zollbetrag.	
										Mark.	Sch.
"	42 11½	2 "	18 "	11 7½	" "	204 "	" 30½	4912 17953½	3595 17683½	1709 7367	19 58
"	53½	2	18	18½	"	204	30½	22865½	21278½	9076	77
"	"	"	"	"	"	68	" 19	485 2629	485 2629	38 210	77 31
"	"	"	"	"	"	63	19	3114	3114	249	12
"	"	"	"	"	"	"	"	2632 4617	" "	" "	" "
"	"	"	"	"	"	"	"	7249	"	"	"
"	192 225	51 60	206 72	255 66	" "	" "	" 2277	1103 7433	" "	" "	" "
"	417	111	278	321	"	"	2277	8536	"	"	"
10 204	214 "	62 "	1106 20	1562 426	100 "	" "	" 17728	8016 73656	5353 64508	54 651	8 77
214	214	62	1126	1988	100	"	17728	81672	69861	705	85
"	"	"	"	"	"	"	"	592 1172	592 1172	5 11	94 81
"	"	"	"	"	"	"	"	1764	1764	17	79
" 20	"	"	"	"	"	"	" 150½	1517½	1547½	386	84
20	"	"	"	"	"	"	150½	1547½	1547½	386	84
"	360	"	"	"	"	"	"	13575 36379	" "	" "	" "
"	360	"	"	"	"	"	"	49954	"	"	"
"	"	"	"	"	"	"	"	90 53	90 53	2 1	70 58
"	"	"	"	"	"	"	"	143	143	4	32
"	"	"	"	"	"	"	" 12	773 1093	773 1093	93 132	70 51
"	"	"	"	"	"	"	12	1866	1866	226	25
"	"	"	"	"	"	"	"	599 1531	599 1531	24 61	20 84
"	"	"	"	"	"	"	"	2130	2130	86	8
"	"	"	"	"	"	"	" 2	368 638	368 638	89 154	23 69
"	"	"	"	"	"	"	2	1006	1006	243	92
2 65	40 "	48 "	165 15	152 131	" "	" "	" 1396	537 8823	537 8823	14 236	37 32
67	40	48	180	283	"	"	1396	9360	9360	250	69

Benennung der Waaren.	Gewicht, Maas, oder Stückzahl.	Altona.	America.	Brafilien.	Bremen.	England.	Hamburg.	Hannover.	Holland und Belgien.
Cacao:									
Herzogthum Schleswig....	A	1140	"	"	"	"	4625	"	"
Holstein .....	-	4043	"	"	"	"	5120	"	"
Zusammen	-	5183	"	"	"	"	9745	"	"
Caffeebohnen:									
Herzogthum Schleswig....	A	841730	775720	1265865	122	2	869025	"	91826
Holstein .....	-	1257396	"	"	147	"	1593401	2	45276
Zusammen	-	2099126	775720	1265865	269	2	2462426	2	137102
Campfer, raffinirter und roher:									
Herzogthum Schleswig....	A	186	"	"	"	"	264	"	"
Holstein .....	-	88	"	"	"	"	158	"	"
Zusammen	-	274	"	"	"	"	422	"	"
Canariensaamen:									
Herzogthum Schleswig....	A	1175	"	"	"	"	572	"	"
Holstein .....	-	5124	"	"	"	"	9868	"	"
Zusammen	-	6299	"	"	"	"	10440	"	"
Caneel, ächter und unächter:									
Herzogthum Schleswig....	A	4270	"	"	"	"	10138	"	"
Holstein .....	-	4284	"	"	"	1882	6220	"	"
Zusammen	-	8554	"	"	"	1882	16358	"	"
Cappern:									
Herzogthum Schleswig....	A	6	"	"	"	"	64	"	"
Holstein .....	-	26	"	"	"	"	117	"	"
Zusammen	-	32	"	"	"	"	181	"	"
Cardamom, ächter:									
Herzogthum Schleswig....	A	1136	"	"	"	"	1723	"	"
Holstein .....	-	459	"	"	"	"	1330	"	"
Zusammen	-	1595	"	"	"	"	3053	"	"
— wilder:									
Herzogthum Schleswig....	A	16	"	"	"	"	107	"	"
Holstein .....	-	327	"	"	"	"	26	"	"
Zusammen	-	343	"	"	"	"	133	"	"
Carristoff:									
Herzogthum Schleswig....	A	4½	"	"	"	"	2	"	"
Holstein .....	-	"	"	"	"	"	½	"	"
Zusammen	-	4½	"	"	"	"	2½	"	"
Castanien:									
Herzogthum Schleswig....	A	42	"	"	"	"	504	"	"
Holstein .....	-	106	"	"	"	"	1498	"	"
Zusammen	-	148	"	"	"	"	2002	"	"
Cement:									
Herzogthum Schleswig....	Ln.	192	"	"	"	"	1	"	17
Holstein .....	-	658	"	"	"	3½	861½	104	"
Zusammen	-	850	"	"	"	3½	862½	104	17
Champignons:									
Herzogthum Schleswig....	A	3	"	"	"	"	28	"	"
Holstein .....	-	41	"	"	"	"	151	"	"
Zusammen	-	44	"	"	"	"	179	"	"
Charfen, Land- und See:									
Herzogthum Schleswig....	Rbth.	"	"	"	"	"	42	"	"
Holstein .....	-	6	"	"	"	"	4	"	"
Zusammen	-	6	"	"	"	"	46	"	"



Tabelle A.

Subst.	Mecklenburg.	Norwegen.	Preußen.	Rußland und Finland.	Dänisch-norwegische Zölle.	Von anderen nicht speziell angeführten Ländern.	Gesamt- Einfuhr.	Verzollt.	Zollbetrag.	
									Stück.	Sch.
61	"	"	"	"	112	"	4878	4878	110	39
285	"	"	"	"	"	7	9455	9051	204	82
346	"	"	"	"	112	7	14333	13929	315	25
13604	12	2	"	"	122268	"	3980171	2535792	51244	12
51714	24	"	"	"	"	505	2948465	2833551	57261	33
65318	36	2	"	"	122263	505	6328636	5369343	108505	45
8	"	"	"	"	"	"	458	"	"	"
8	"	"	"	"	"	"	249	"	"	"
11	"	"	"	"	"	"	707	"	"	"
130	"	"	1248	7634	"	"	10759	9488	76	66
863	"	"	"	"	"	"	15855	15855	128	15
993	"	"	1248	7634	"	"	26614	25343	204	81
116	"	"	"	"	"	"	14524	14811	748	25
508	"	"	"	"	"	2	12896	12896	651	50
624	"	"	"	"	"	2	27420	27707	1399	75
9	"	"	"	"	"	"	79	79	1	88
6	"	"	"	"	"	"	149	149	3	59
15	"	"	"	"	"	"	228	228	5	51
48	"	"	"	"	"	"	2907	2526	612	53
34	"	"	"	"	"	"	1823	1823	442	7
82	"	"	"	"	"	"	4730	4349	1054	60
"	"	"	"	"	"	"	123	123	6	21
"	"	"	"	"	"	"	353	353	17	80
"	"	"	"	"	"	"	476	476	24	5
"	"	"	"	"	"	"	6 $\frac{1}{2}$	6 $\frac{1}{2}$	"	73
"	"	"	"	"	"	"	$\frac{1}{2}$	$\frac{1}{2}$	"	3
"	"	"	"	"	"	"	6 $\frac{1}{2}$	6 $\frac{1}{2}$	"	76
"	"	"	"	"	"	"	546	546	5	50
23	"	"	"	"	"	"	1627	1627	16	42
23	"	"	"	"	"	"	2173	2173	21	92
"	"	$\frac{1}{2}$	"	"	"	"	210 $\frac{1}{2}$	210 $\frac{1}{2}$	105	24
9	"	"	"	"	"	16	1651 $\frac{1}{2}$	1651 $\frac{1}{2}$	825	84
9	"	$\frac{1}{2}$	"	"	"	16	1862 $\frac{1}{2}$	1862 $\frac{1}{2}$	931	12
2	"	"	"	"	"	"	33	33	2	"
1	"	"	"	"	"	"	193	193	11	67
3	"	"	"	"	"	"	226	226	13	67
"	"	"	"	"	"	"	42	"	"	"
"	"	"	"	"	"	"	10	"	"	"
"	"	"	"	"	"	"	52	"	"	"

## Fortsetzung der Tabelle A.

Benennung der Waaren.	Ge- wicht, Maass oder Stück- zahl.	Altona.	Engl.- land.	Hamburg.	Hannover.	Holland und Belgien.	Lübeck.	Preussen.	Von anderen nicht speciell angeführten Ländern.	Ge- samt- Ein- fuhr.	Ver- zollt.	Zollbetrag.	
												Rth.	Sch.
Chocolade:													
Herzogthum Schleswig....	℔	166	"	61	"	"	24	"	"	251	251	36	50
— Holstein.....	—	206	"	489	"	"	36	"	6	737	737	107	23
Zusammen	—	372	"	550	"	"	60	"	6	988	988	143	73
Cichorienwurzeln:													
Herzogthum Schleswig....	℔	"	"	1	"	"	"	"	"	1	1	"	"
— Holstein.....	—	982096	"	9795	"	7819	"	169121	2	1168833	1268648	4101	92
Zusammen	—	982096	"	9796	"	7819	"	169121	2	1168834	1268649	4101	92
Eider oder Obstwein:													
Herzogthum Schleswig....	℔.	2	"	"	"	"	"	"	"	2	2	4	"
— Holstein.....	—	"	"	2	"	"	"	"	1	3	3	6	"
Zusammen	—	2	"	2	"	"	"	"	1	5	5	10	"
Cochenille:													
Herzogthum Schleswig....	℔	302	"	618	"	"	3	"	"	923	479	116	15
— Holstein.....	—	777	"	747	"	"	2	"	"	1526	1526	370	5
Zusammen	—	1079	"	1365	"	"	5	"	"	2449	2005	486	20
Glänliche Erde:													
Herzogthum Schleswig....	℔	1000	"	"	"	"	"	"	"	1000	"	"	"
— Holstein.....	—	"	"	"	"	"	"	"	"	"	"	"	"
Zusammen	—	1000	"	"	"	"	"	"	"	1000	"	"	"
Corinthen:													
Herzogthum Schleswig....	℔	35400	"	59845	"	"	438	"	"	95683	77459	876	55
— Holstein.....	—	55587	"	70080	"	"	2131	"	7	127805	127805	1446	32
Zusammen	—	90987	"	129925	"	"	2569	"	7	223488	205264	2322	87
Cravatten:													
Herzogthum Schleswig....	℔	30 $\frac{1}{2}$	"	54 $\frac{1}{2}$	"	"	1 $\frac{1}{2}$	"	"	85 $\frac{3}{4}$	84 $\frac{1}{2}$	164	28
— Holstein.....	—	19 $\frac{3}{4}$	"	40 $\frac{1}{2}$	"	"	1 $\frac{1}{2}$	"	1 $\frac{1}{2}$	62 $\frac{1}{2}$	62 $\frac{1}{2}$	121	59
Zusammen	—	49 $\frac{3}{4}$	"	94 $\frac{1}{2}$	"	"	1 $\frac{1}{2}$	"	1 $\frac{1}{2}$	147 $\frac{3}{4}$	147 $\frac{1}{2}$	285	87
Curcuma:													
Herzogthum Schleswig....	℔	196	"	83	"	"	2	"	"	281	"	"	"
— Holstein.....	—	195	"	515	"	"	11	"	"	721	"	"	"
Zusammen	—	391	"	598	"	"	13	"	"	1002	"	"	"
Dachreth:													
Herzogthum Schleswig....	Rth.	"	"	"	"	"	"	"	"	"	"	"	"
— Holstein.....	—	1157	"	2388	2965	"	422	"	421	7353	"	"	"
Zusammen	—	1157	"	2388	2965	"	422	"	421	7353	"	"	"
Dachziegel, unglasirte:													
Herzogthum Schleswig....	Stück.	1500	19200	"	29500	86715	6000	"	"	142915	123715	257	71
— Holstein.....	—	151834	1440	101405	92915	25000	48596	"	54375	475565	475565	1087	53
Zusammen	—	153334	20640	101405	122415	111715	54596	"	54375	618480	599280	1345	28
— glasirte:													
Herzogthum Schleswig....	Stück.	"	"	"	"	10500	"	"	"	10500	10500	32	78
— Holstein.....	—	21239	306050	17101	"	12385	1800	"	"	358575	262575	820	53
Zusammen	—	21239	306050	17101	"	22885	1800	"	"	369075	273075	853	35
Datteln:													
Herzogthum Schleswig....	℔	8	"	"	"	"	"	"	"	8	8	"	16
— Holstein.....	—	1	"	10	"	"	"	"	"	11	11	"	23
Zusammen	—	9	"	10	"	"	"	"	"	19	19	"	39
Devisen:													
Herzogthum Schleswig....	℔	"	"	140	"	"	"	"	"	140	140	7	7
— Holstein.....	—	11	"	241	"	"	"	"	"	252	252	12	70
Zusammen	—	11	"	381	"	"	"	"	"	392	392	19	77

## Fortsetzung der Tabelle A.

Benennung der Waaren.	Gewicht, Maß oder Stückzahl.	Altona.	England.	Hamburg.	Hannover.	Holland und Belgien.	Lübeck.	Mecklenburg.	Norwegen.	Schweden.	Von anderen nicht speziell angeführten Ländern.	Gesamt-Einfuhr.	Verzollt.	Zollbetrag.	
														Rthl.	Sch.
Dinte und Dintenpulver:															
Herzogthum Schleswig....	℔	15	"	22	"	"	2	"	"	"	"	39	39	2	35
— Holstein.....	—	102	"	235	"	"	8	"	"	"	"	345	345	20	88
Zusammen	—	117	"	257	"	"	10	"	"	"	"	384	384	23	27
Dochte, Lampendochte:															
Herzogthum Schleswig....	℔	59	"	79	"	"	17	"	"	"	"	155	155	22	53
— Holstein.....	—	163	"	393	"	"	24	"	"	"	"	580	580	84	37
Zusammen	—	222	"	472	"	"	41	"	"	"	"	735	735	106	90
Drehelararbeit:															
grobe, aus grobem Holze:															
Herzogthum Schleswig....	℔	22	29	94	"	"	20	"	"	"	"	165	165	10	"
— Holstein.....	—	510	"	297	"	"	6	"	"	"	207	1020	1020	61	80
Zusammen	—	532	29	391	"	"	26	"	"	"	207	1185	1185	71	80
a) aus Horn und Knochen etc.:															
Herzogthum Schleswig....	℔	1687	"	3038	"	"	273	"	"	"	"	4998	4998	1212	2
— Holstein.....	—	1429	"	2877	"	"	454	7	"	"	35	4802	4802	1164	47
Zusammen	—	3116	"	5915	"	"	727	7	"	"	35	9800	9800	2376	49
b) aus Elfenbein und Perlmutter:															
Herzogthum Schleswig....	℔	23 $\frac{7}{8}$	1 $\frac{1}{2}$	46 $\frac{3}{4}$	"	"	12 $\frac{3}{4}$	"	"	"	"	83 $\frac{1}{2}$	83 $\frac{1}{2}$	135	28
— Holstein.....	—	26 $\frac{3}{4}$	"	61 $\frac{3}{4}$	"	"	7 $\frac{3}{4}$	"	"	"	1 $\frac{1}{2}$	96 $\frac{3}{4}$	96 $\frac{3}{4}$	156	25
Zusammen	—	50 $\frac{3}{4}$	1 $\frac{1}{2}$	107 $\frac{7}{8}$	"	"	19 $\frac{3}{4}$	"	"	"	1 $\frac{1}{2}$	180 $\frac{1}{2}$	180 $\frac{1}{2}$	291	53
c) aus einer Verbindung der unter a und b rubricirten Materialclassen:															
Herzogthum Schleswig....	℔	"	"	1 $\frac{3}{4}$	"	"	1 $\frac{1}{2}$	"	"	"	"	3 $\frac{1}{2}$	3 $\frac{1}{2}$	"	95
— Holstein.....	—	3 $\frac{3}{4}$	"	21	"	"	"	"	"	"	"	21 $\frac{3}{4}$	21 $\frac{3}{4}$	6	78
Zusammen	—	3 $\frac{3}{4}$	"	22 $\frac{3}{4}$	"	"	1 $\frac{1}{2}$	"	"	"	"	24 $\frac{7}{8}$	24 $\frac{7}{8}$	7	77
Dünger:															
Herzogthum Schleswig....	Rthl.	1	"	"	"	"	"	"	"	"	"	1	"	"	"
— Holstein.....	—	"	"	8119	2085	"	"	"	"	"	2073	12277	"	"	"
Zusammen	—	1	"	8119	2085	"	"	"	"	"	2073	12278	"	"	"
Edelsteine, uneingefasste, ächte:															
Herzogthum Schleswig....	Rthl.	"	"	20	"	"	"	"	"	"	"	20	"	"	"
— Holstein.....	—	"	"	241	"	"	"	"	"	"	"	241	"	"	"
Zusammen	—	"	"	261	"	"	"	"	"	"	"	261	"	"	"
Eier:															
Herzogthum Schleswig....	Stieg.	"	"	"	"	"	"	"	"	"	"	"	"	"	"
— Holstein.....	—	73	"	2	194 $\frac{1}{2}$	"	7	4 $\frac{1}{2}$	"	"	39	320	320	10	"
Zusammen	—	73	"	2	194 $\frac{1}{2}$	"	7	4 $\frac{1}{2}$	"	"	39	320	320	10	"
Eisen, Roheisen und altes Eisen:															
Herzogthum Schleswig....	℔	1052	325847	"	"	"	466	"	"	"	"	327365	"	"	"
— Holstein.....	—	122249	416000	1426029	"	"	16829	"	"	"	272	1981379	"	"	"
Zusammen	—	123301	741847	1426029	"	"	17295	"	"	"	272	2308744	"	"	"
in Stangen und Bändern:															
Herzogthum Schleswig....	℔	423045	1094601	222885	"	"	389214	"	1987	2948390	"	5080122	3537933	12869	35
— Holstein.....	—	1226774	168269	1204668	"	"	644147	"	"	788714	7374	4039946	3742337	13612	59
Zusammen	—	1649819	1262870	1427553	"	"	1033361	"	1987	3737104	7374	9120068	7280270	26481	94
geschmiedetes Eisen:															
Eisen und Stahldraht:															
Herzogthum Schleswig....	℔	18063	2921	24946	"	2726	5039	"	"	"	"	53695	53149	773	31
— Holstein.....	—	17043	"	35036	"	"	12067	"	"	"	24	64170	64170	933	65
Zusammen	—	35106	2921	59982	"	2726	17106	"	"	"	24	117865	117319	1707	
Nägels und Spikes, von 3 Zoll Länge und darüber:															
Herzogthum Schleswig....	℔	10341	1984	1597	"	79	11523	"	946	340013	"	366483	120137	1553	74
— Holstein.....	—	21221	"	14939	"	123	17193	"	"	17938	65	71479	71356	922	84
Zusammen	—	31562	1984	16536	"	202	28716	"	946	357951	65	437962	191493	2476	62

Benennung der Waaren.	Gewicht, Maß oder Stückzahl.	Altona.	Bremen.	England.	Frankreich.	Hamburg.	Hannover.	Holland und Belgien.	Südb.
Eisen, Eisenram:									
Eisenblechwaaren, (Blechschlägerarbeit aus Eisenblech) weiße und unlackirte:									
Herzogthum Schleswig....	A	65	"	"	"	37	"	"	"
— Holstein.....	-	365	"	"	"	610	"	"	60
Zusammen	-	430	"	"	"	677	"	"	60
Elephantenzähne oder Elfenbein:									
Herzogthum Schleswig....	A	"	"	"	"	53	"	"	"
— Holstein.....	-	2	"	"	"	35	"	"	"
Zusammen	-	2	"	"	"	88	"	"	"
Erbsen:									
Herzogthum Schleswig....	Ln.	21 $\frac{1}{2}$	"	2	"	$\frac{1}{2}$	"	"	1 $\frac{1}{2}$
— Holstein.....	-	64 $\frac{3}{8}$	"	"	"	77 $\frac{5}{8}$	$\frac{3}{8}$	"	58
Zusammen	-	66 $\frac{1}{2}$	"	2	"	77 $\frac{1}{2}$	$\frac{3}{8}$	"	59 $\frac{1}{2}$
getrocknete grüne feine russische:									
Herzogthum Schleswig....	A	"	"	"	"	13	"	"	4
— Holstein.....	-	34	"	"	"	47	"	"	20
Zusammen	-	34	"	"	"	60	"	"	24
Erde: als Pfeisenthon, Mergel etc.:									
Herzogthum Schleswig....	A	1004	"	"	"	33928	"	40000	1
— Holstein.....	-	42480	18400	34220	"	37000	"	"	1050
Zusammen	-	43484	18400	34220	"	70928	"	40000	1051
Erze, ungeschmolzene aller Art:									
Herzogthum Schleswig....	A	"	"	"	"	2	"	"	"
— Holstein.....	-	"	"	"	"	"	"	"	"
Zusammen	-	"	"	"	"	2	"	"	"
Esel und Maulesel:									
Herzogthum Schleswig....	Stück	"	"	"	"	"	"	"	"
— Holstein.....	-	3	"	"	"	4	"	"	"
Zusammen	-	3	"	"	"	4	"	"	"
Essig, Bieressig:									
Herzogthum Schleswig....	Ln.	"	"	"	"	"	"	"	2
— Holstein.....	-	10	"	"	"	145 $\frac{1}{2}$	"	"	40 $\frac{1}{8}$
Zusammen	-	10	"	"	"	145 $\frac{1}{2}$	"	"	42 $\frac{1}{8}$
Wein- und Cideressig:									
Herzogthum Schleswig....	Dr.	13	"	"	15 $\frac{7}{8}$	1	"	"	1 $\frac{1}{2}$
— Holstein.....	-	8 $\frac{1}{2}$	"	"	"	18 $\frac{3}{5}$	"	"	3 $\frac{1}{5}$
Zusammen	-	21 $\frac{1}{2}$	"	"	15 $\frac{7}{8}$	19 $\frac{8}{5}$	"	"	5 $\frac{3}{10}$
Kräutereffig in Flaschen à $\frac{1}{2}$ Pott:									
Herzogthum Schleswig....	Stück	5	"	"	"	23	"	"	24
— Holstein.....	-	87 $\frac{1}{2}$	"	"	"	45	"	"	3
Zusammen	-	92 $\frac{1}{2}$	"	"	"	68	"	"	27
Färbholz, aller Art, in Stücken:									
Herzogthum Schleswig....	A	62047	"	"	"	6169	"	"	"
— Holstein.....	-	164	"	"	"	8232	"	"	"
Zusammen	-	62211	"	"	"	14401	"	"	"
in Spänen, geraspelt und ge- mahlenes:									
Herzogthum Schleswig....	A	40351	"	"	"	20976	"	"	2120
— Holstein.....	-	80785	"	"	"	185286	"	"	5514
Zusammen	-	121136	"	"	"	206262	"	"	7634
Färbekräuter:									
Herzogthum Schleswig....	A	3598	"	"	"	3243	"	"	596
— Holstein.....	-	2905	"	"	"	7388	"	"	325
Zusammen	-	6503	"	"	"	10631	"	"	921

Tabelle A.

Mecklenburg.	Norwegen.	Preußen.	Rußland und Sinnland.	Schweden.	Dänisch- westindische Inseln.	Von anderen nicht speciell angeführten Ländern.	Gesamt- Einfuhr.	Verzollt.	Zollbetrag.	
									Mrk.	Sch.
"	"	"	"	"	"	" 2	102 1067	102 1067	8 86	24 24
"	"	"	"	"	"	2	1169	1169	94	48
"	"	"	"	"	"	"	53 37	"	"	"
"	"	"	"	"	"	"	90	"	"	"
" 136 $\frac{1}{2}$	" $\frac{1}{2}$	458 $\frac{1}{2}$ 5 $\frac{1}{2}$	4 $\frac{3}{4}$ "	" 1 $\frac{1}{2}$	"	" 75 $\frac{3}{4}$	469 $\frac{3}{4}$ 419 $\frac{1}{2}$	469 $\frac{3}{4}$ 275 $\frac{1}{2}$	234 137	66 78
136 $\frac{1}{2}$	$\frac{1}{2}$	463 $\frac{1}{2}$	4 $\frac{3}{4}$	1 $\frac{1}{2}$	"	75 $\frac{3}{4}$	888 $\frac{1}{2}$	745	372	48
"	"	"	75	"	"	"	92 101	92 101	7 8	42 16
"	"	"	75	"	"	"	193	193	15	58
" 63164	"	"	"	"	"	"	74933 196314	"	"	"
63164	"	"	"	"	"	"	271247	"	"	"
"	"	"	"	"	"	"	2	"	"	"
"	"	"	"	"	"	"	2	"	"	"
"	"	"	"	"	"	"	7	7	14	"
"	"	"	"	"	"	"	7	7	14	"
4 $\frac{3}{4}$ 1 $\frac{1}{2}$	"	"	"	"	$\frac{1}{4}$	"	6 $\frac{1}{2}$ 197 $\frac{1}{2}$	12 $\frac{1}{2}$ 197 $\frac{1}{2}$	12 197	84 45
5 $\frac{1}{2}$	"	"	"	"	$\frac{1}{4}$	"	204 $\frac{1}{2}$	210 $\frac{1}{2}$	210	33
1 $\frac{1}{2}$ "	"	" "	"	"	"	" $\frac{1}{5}$	33 $\frac{1}{2}$ 30 $\frac{1}{2}$	32 $\frac{1}{2}$ 30 $\frac{1}{2}$	122 115	66 42
1 $\frac{1}{2}$	"	" "	"	"	"	$\frac{1}{5}$	64 $\frac{3}{4}$	68 $\frac{1}{2}$	238	12
"	"	"	"	"	" 7	"	59 135 $\frac{1}{2}$	59 135 $\frac{1}{2}$	4 11	88 28
"	"	"	"	"	7	"	194 $\frac{1}{2}$	194 $\frac{1}{2}$	16	20
"	"	"	"	"	208005	"	276221 8396	276221 8396	416 13	53 55
"	"	"	"	"	208005	"	284617	284617	460	12
"	"	"	"	"	"	" 26	63447 271611	62989 271611	203 878	63 21
"	"	"	"	"	"	26	335058	334600	1081	84
"	"	4116	"	"	"	"	11553 10618	"	"	"
"	"	4116	"	"	"	"	22171	"	"	"

Benennung der Waaren.	Gewicht, Maß oder Stückzahl.	Altona.	Bremen.	England.	Frankreich.	Hamburg.	Hannover.	Holland und Belgien.	übed.
Fajance (Steinzeug):									
Herzogthum Schleswig....	A	43005	223	421168	12	15322	"	5	51075
— Holstein.....	-	68651	"	81325	"	74279	"	"	20020
Zusammen	-	111656	223	502493	12	89601	"	5	71095
Farben, Malerz:									
feinere als: Neublau, Berliner- blau, Bremergrün etc.:									
Herzogthum Schleswig....	A	3380	"	" 400	"	6777	"	26	699
— Holstein.....	-	7304	"	"	"	9651	"	"	534
Zusammen	-	10684	"	400	"	16428	"	26	1233
größere als: Braunroth, (Eng- lisch, Schwedisch, Preussisch- roth) Ocker, Umbra etc.:									
Herzogthum Schleswig....	A	16858	"	" 836	"	14615	"	"	1030
— Holstein.....	-	37898	"	"	"	26532	"	"	3245
Zusammen	-	54756	"	836	"	41147	"	"	4275
bereitete Oel- und Firnißfarben nebst Firniß:									
Herzogthum Schleswig....	A	141	"	280	"	251	"	"	" 303
— Holstein.....	-	1330	"	"	"	3142	"	"	"
Zusammen	-	1471	"	280	"	3393	"	"	303
Federn, Bettz:									
Flaumfedern oder Dunen:									
Eiderdunen:									
Herzogthum Schleswig....	A	5	"	"	"	16 $\frac{1}{2}$	"	"	"
— Holstein.....	-	"	"	"	"	13 $\frac{1}{2}$	"	"	"
Zusammen	-	5	"	"	"	29 $\frac{1}{2}$	"	"	"
andere Dunen:									
Herzogthum Schleswig....	A	11	"	"	"	18	"	"	"
— Holstein.....	-	6	"	"	"	66	"	"	"
Zusammen	-	17	"	"	"	84	"	"	"
andere Bettfedern:									
Herzogthum Schleswig....	A	65	"	"	"	245	"	"	" 96
— Holstein.....	-	397	"	"	"	553	15	"	"
Zusammen	-	462	"	"	"	798	15	"	96
Schreibfedern (Federkiele):									
Herzogthum Schleswig....	A	86	"	"	"	28	"	"	7
— Holstein.....	-	108 $\frac{1}{2}$	"	"	"	373 $\frac{1}{2}$	"	"	24 $\frac{1}{2}$
Zusammen	-	194 $\frac{1}{2}$	"	"	"	401 $\frac{1}{2}$	"	"	31 $\frac{1}{2}$
Schmuckfedern:									
von Straußfedern:									
Herzogthum Schleswig....	Stück.	"	"	"	"	36	"	"	16
— Holstein.....	-	"	"	"	"	26	"	"	"
Zusammen	-	"	"	"	"	62	"	"	16
von anderen Federn:									
Herzogthum Schleswig....	A	"	"	"	"	1 $\frac{1}{2}$	"	"	$\frac{3}{4}$
— Holstein.....	-	$\frac{1}{2}$	"	"	"	11 $\frac{3}{4}$	"	"	$\frac{1}{4}$
Zusammen	-	$\frac{3}{2}$	"	"	"	13 $\frac{1}{2}$	"	"	$\frac{1}{2}$
Feigen:									
Herzogthum Schleswig....	A	8625	"	"	"	12674	"	"	1701
— Holstein.....	-	6862	"	"	"	15859	"	"	63
Zusammen	-	15487	"	"	"	28533	"	"	1764
Feldspath:									
Herzogthum Schleswig....	Rbth.	"	"	"	"	650	"	"	"
— Holstein.....	-	"	"	"	"	189	"	"	"
Zusammen	-	"	"	"	"	839	"	"	"
Feldsteine:									
Herzogthum Schleswig....	Rbth.	"	"	"	"	" 1	"	"	" 16
— Holstein.....	-	"	"	"	"	"	"	"	"
Zusammen	-	"	"	"	"	1	"	"	16

Tabelle A.

Mecklenburg.	Rußland und Finland.	Schweden.	Spanien.	Dänisch-norwegische Inseln.	Von anderen nicht speciell angeführten Ländern.	Gesamt- Einfuhr.	Verzollt.	Zollbetrag.	
								Silber.	Gulden.
"	"	"	"	93	"	530903	327160	9520	34
"	"	"	"	"	203	244478	226315	6585	73
"	"	"	"	93	203	775381	553175	16106	11
"	"	"	"	"	"	"	"	"	"
15	"	3540	"	"	1	10882	10882	879	60
15	"	3540	"	"	1	21445	21445	1733	45
"	"	"	"	"	"	32327	32327	2613	9
"	"	5089	"	"	"	"	"	"	"
"	"	639	"	"	6	37592	37592	243	9
"	"	5728	"	"	6	69156	69156	447	20
"	"	"	"	"	"	106748	106748	690	29
"	"	"	"	"	"	"	"	"	"
"	10	"	"	"	33	682	682	34	44
"	10	"	"	"	33	4808	4808	242	87
"	10	"	"	"	33	5490	5490	277	35
"	454	"	"	"	"	"	"	"	"
"	"	"	"	"	"	4751	4751	153	72
"	"	"	"	"	"	131	131	4	28
"	454	"	"	"	"	4881	4881	158	4
"	2829	"	"	"	"	"	"	"	"
"	"	"	"	"	"	2858	2858	231	2
"	"	"	"	"	"	72	72	5	79
"	2829	"	"	"	"	2930	2930	236	81
"	204	"	"	"	"	"	"	"	"
"	"	"	"	"	104	514	514	20	74
"	"	"	"	"	104	1165	1165	47	8
"	204	"	"	"	104	1679	1679	67	82
"	"	"	"	"	"	"	"	"	"
"	"	"	"	"	"	121	121	46	91
"	"	"	"	"	"	5051	4931	191	60
"	"	"	"	"	"	6261	6141	238	55
"	"	"	"	"	"	"	"	"	"
"	"	"	"	"	"	52	52	8	64
"	"	"	"	"	"	26	26	4	32
"	"	"	"	"	"	78	78	13	"
"	"	"	"	"	"	"	"	"	"
"	"	"	"	"	"	111	111	5	92
"	"	"	"	"	"	121	121	39	5
"	"	"	"	"	"	131	131	45	1
"	"	"	145	"	"	"	"	"	"
"	"	"	"	"	"	23145	20889	211	6
"	"	"	"	"	"	22784	22784	230	20
"	"	"	145	"	"	45929	43673	441	26
"	"	"	"	"	"	"	"	"	"
"	"	"	"	"	"	650	"	"	"
"	"	"	"	"	"	189	"	"	"
"	"	"	"	"	"	839	"	"	"
"	"	"	"	"	"	"	"	"	"
"	"	"	"	"	38	55	"	"	"
"	"	"	"	"	38	55	"	"	"

## Fortsetzung der Tabelle A.

Benennung der Waaren.	Gewicht Maass oder Stück- zahl.	Altona.	Hamburg.	Hannover.	Helsink.	Lübeck.	Rusland und Finn- land.	Von anderen nicht speziell angeführten Ländern.	Ge- sammt- Ein- fuhr.	Ver- zollt.	Zollbetrag.	
											Stück.	Sch.
Felle und Häute:												
Felle unbereitete:												
Kennthierfelle, Glendsthierrfelle, Hirsch- und Rehfelle:												
Herzogthum Schleswig....	A	"	708	1785	"	"	"	"	2493	"	"	"
Holslein.....	-	"	708	1785	"	"	"	"	2493	"	"	"
Zusammen	-	"	708	1785	"	"	"	"	2493	"	"	"
Schaafe und Lammfelle, Kalbs- felle, Schweinsfelle, Ziegenfelle:												
Herzogthum Schleswig....	A	1660	392	"	89	"	4010	"	6151	"	"	"
Holslein.....	-	4285	14079	347	"	5718	"	161	24590	"	"	"
Zusammen	-	5945	14471	347	89	5718	4010	161	30741	"	"	"
Felle, weigebereitete:												
fämischgares Leder von Kenn- thieren, Glendsthiieren etc.:												
Herzogthum Schleswig....	A	3	54	"	"	16	"	"	73	73	11	77
Holslein.....	-	223	1410	"	"	85	"	1	1719	1719	277	87
Zusammen	-	226	1464	"	"	101	"	1	1792	1792	289	68
do. gegerbte:												
Kalbsleder, unlakirt:												
Herzogthum Schleswig....	A	"	7	"	"	"	"	"	7	7	1	13
Holslein.....	-	21	183	"	"	28	"	1	233	233	37	64
Zusammen	-	21	190	"	"	28	"	1	240	240	38	77
do. lakirt:												
Herzogthum Schleswig....	A	24	24	"	"	13	"	"	273	273	8	82
Holslein.....	-	24	109	"	"	7	"	"	140	140	45	26
Zusammen	-	24	133	"	"	8	"	"	167	167	54	12
Schweinsleder:												
Herzogthum Schleswig....	A	"	40	"	"	"	"	"	40	40	13	9
Holslein.....	-	3	21	"	"	"	"	"	24	24	7	73
Zusammen	-	3	61	"	"	"	"	"	64	64	20	82
Häute von großem Rindvieh und Pferden unbereitete, trockene:												
unter 20 A pr. Stück:												
Herzogthum Schleswig....	A	1896	"	"	"	"	"	"	1896	1896	76	60
Holslein.....	-	1081	9245	"	"	362	"	"	10688	10688	431	93
Zusammen	-	2977	9245	"	"	362	"	"	12584	12584	508	57
von und über 20 A pr. Stück:												
Herzogthum Schleswig....	A	17676	13110	"	"	"	"	"	33411	"	"	"
Holslein.....	-	37534	173314	"	"	376	2625	275	211499	"	"	"
Zusammen	-	55210	186124	"	"	376	2625	275	244910	"	"	"
nasse und gefalzene:												
unter 40 A à Stück und mit Kopf, Hörnern und Schwanz												
unter 48 A pr. Stück:												
Herzogthum Schleswig....	A	"	169	"	"	"	"	171	340	340	6	84
Holslein.....	-	"	169	"	"	"	"	171	340	340	6	84
Zusammen	-	"	169	"	"	"	"	171	340	340	6	84
von und über resp. 40 und 48 A pr. Stück:												
Herzogthum Schleswig....	A	15758	3806	"	"	"	"	"	19564	"	"	"
Holslein.....	-	8804	169414	"	"	5548	"	444	184210	"	"	"
Zusammen	-	24562	173220	"	"	5548	"	444	203774	"	"	"
bereitete Häute oder Leder:												
Sohlleder:												
Herzogthum Schleswig....	A	7	65	"	"	"	"	"	72	72	5	79
Holslein.....	-	65	2293	75	"	8301	"	121	10855	10855	877	43
Zusammen	-	72	2358	75	"	8301	"	121	10927	10927	883	26
anderes Leder von großem Rindvieh und Pferden:												
lohgares unlakirtes:												
Herzogthum Schleswig....	A	"	343	"	"	"	"	"	343	343	55	43
Holslein.....	-	59	244	"	"	26	"	5	334	334	54	"
Zusammen	-	59	587	"	"	26	"	5	677	677	109	43
do. lakirtes:												
Herzogthum Schleswig....	A	"	150	"	"	"	"	"	150	150	30	30
Holslein.....	-	23	66	"	"	10	"	"	99	99	20	1
Zusammen	-	23	216	"	"	10	"	"	249	249	50	31



## Fortsetzung der Tabelle A.

Benennung der Waaren.	Ge- wicht, Maaf oder Stück- zahl.	Altona.	England.	Frankreich.	Hamburg.	Holland und Belgien.	Lübeck.	Norwegen.	Rußland und Finnland.	Von anderen nicht speciell angeführten Ländern.	Ge- samt- Ein- fuhr.	Ver- zollt.	Zollbetrag.	
													Rthl.	Sch.
Felle und Häute:														
Bereitete Häute oder Leder:														
anderes Leder von großem Rindvieh und Pferden:														
weißbereitetes:														
Herzogthum Schleswig....	℔	"	19	"	"	"	"	"	"	"	"	19	"	1
— Holstein.....	—	"	"	"	"	"	"	"	"	"	"	19	"	51
Zusammen	—	19	"	"	"	"	"	"	"	"	19	19	1	51
Tuchten:														
Herzogthum Schleswig....	℔	"	56	"	"	1950	"	1178	"	"	"	3184	"	128
— Holstein.....	—	"	"	"	"	"	"	"	"	"	"	3184	"	66
Zusammen	—	56	"	"	1950	"	1178	"	"	"	3184	3184	128	66
Felle und Häute, zubereitete, als:														
Corduan, Saffian etc.:														
Herzogthum Schleswig....	℔	39 <sup>1</sup> / <sub>4</sub>	"	"	483 <sup>1</sup> / <sub>2</sub>	"	19 <sup>1</sup> / <sub>2</sub>	"	"	"	542 <sup>1</sup> / <sub>2</sub>	542 <sup>1</sup> / <sub>2</sub>	219	38
— Holstein.....	—	137 <sup>1</sup> / <sub>2</sub>	"	"	601 <sup>1</sup> / <sub>2</sub>	"	5 <sup>1</sup> / <sub>2</sub>	"	"	"	744 <sup>1</sup> / <sub>2</sub>	744 <sup>1</sup> / <sub>2</sub>	301	6
Zusammen	—	177 <sup>1</sup> / <sub>2</sub>	"	"	1084 <sup>1</sup> / <sub>2</sub>	"	25 <sup>1</sup> / <sub>2</sub>	"	"	"	1287 <sup>1</sup> / <sub>2</sub>	1287 <sup>1</sup> / <sub>2</sub>	520	44
Feuerzeuge, Gemische:														
Herzogthum Schleswig....	℔	378	"	"	211	"	15	"	"	"	604	604	122	6
— Holstein.....	—	442	"	"	858	"	55	"	"	"	1355	1355	273	79
Zusammen	—	820	"	"	1069	"	70	"	"	"	1959	1959	395	85
Fischbarden, ungespaltenes Fischbein:														
Herzogthum Schleswig....	℔	3	"	"	"	"	"	"	"	"	3	"	"	"
— Holstein.....	—	22	"	"	4	"	"	"	"	"	26	"	"	"
Zusammen	—	25	"	"	4	"	"	"	"	"	29	"	"	"
do. gespaltenes Fischbein:														
Herzogthum Schleswig....	℔	666	"	"	1795	"	257	"	"	"	2718	2718	329	54
— Holstein.....	—	1242	"	"	3726	"	323	"	"	"	5291	5291	641	51
Zusammen	—	1908	"	"	5521	"	580	"	"	"	8009	8009	971	9
Fische, frische, Austern:														
Herzogthum Schleswig....	Ln.	"	"	"	<sup>1</sup> / <sub>2</sub>	"	"	"	"	"	<sup>1</sup> / <sub>2</sub>	"	"	72
— Holstein.....	—	5 <sup>5</sup> / <sub>16</sub>	"	"	15 <sup>1</sup> / <sub>2</sub>	92 <sup>1</sup> / <sub>2</sub>	<sup>1</sup> / <sub>2</sub>	"	"	"	113 <sup>9</sup> / <sub>16</sub>	21 <sup>1</sup> / <sub>16</sub>	64	66
Zusammen	—	5 <sup>5</sup> / <sub>16</sub>	"	"	16	92 <sup>1</sup> / <sub>2</sub>	<sup>1</sup> / <sub>2</sub>	"	"	"	113 <sup>1</sup> / <sub>16</sub>	21 <sup>1</sup> / <sub>16</sub>	65	42
andere:														
Herzogthum Schleswig....	Rthl.	6	"	"	877	"	"	"	"	"	883	"	"	"
— Holstein.....	—	240	"	"	56	"	37	"	"	676	1009	"	"	"
Zusammen	—	246	"	"	933	"	37	"	"	676	1892	"	"	"
gesalzene und eingemachte:														
Anschovis:														
Herzogthum Schleswig....	℔	661	"	2	311	"	16	5074	208	"	6272	3861	156	5
— Holstein.....	—	951	"	"	1444	"	120	"	"	326	2841	2841	114	79
Zusammen	—	1612	"	2	1755	"	136	5074	208	326	9113	6702	270	84
Lampretten, Neunaugen etc.:														
Herzogthum Schleswig....	℔	20	4	"	56	"	30	19	35	"	164	164	6	60
— Holstein.....	—	53	"	"	235	"	33	"	12	"	333	333	13	44
Zusammen	—	73	4	"	291	"	63	19	47	"	497	497	20	8
Austern:														
Herzogthum Schleswig....	℔	"	"	"	"	"	"	"	"	"	"	"	"	"
— Holstein.....	—	"	"	"	<sup>1</sup> / <sub>2</sub>	"	"	"	"	"	<sup>1</sup> / <sub>2</sub>	<sup>1</sup> / <sub>2</sub>	"	1
Zusammen	—	"	"	"	<sup>1</sup> / <sub>2</sub>	"	"	"	"	"	<sup>1</sup> / <sub>2</sub>	<sup>1</sup> / <sub>2</sub>	"	1
Hale:														
Herzogthum Schleswig....	℔	5	"	"	"	"	"	"	"	"	5	5	"	4
— Holstein.....	—	"	"	"	316	"	"	"	"	"	316	316	2	53
Zusammen	—	5	"	"	316	"	"	"	"	"	321	321	2	57
gesalzene und eingemachte Lachse:														
Herzogthum Schleswig....	℔	"	"	"	20	"	"	24	"	"	24	24	"	70
— Holstein.....	—	"	"	"	"	"	"	"	"	"	20	20	"	58
Zusammen	—	"	"	"	20	"	"	24	"	"	44	44	1	32

Benennung der Waaren.	Gewicht, Maass, oder Stückzahl.	Altona.	Bremen.	England.	Hamburg.	Hannover.	Helgoland.	Holland und Belgien.	Island, Grönland und die Färöer.
<b>Fische, gesalzene:</b>									
<b>Feringe:</b>									
Herzogthum Schleswig....	Ln.	126½	"	"	13	"	"	3½	"
— Holstein.....	—	415½	"	1	459½	1½	"	5½	"
Zusammen	—	541½	"	1	472½	1½	"	9½	"
<b>andere Arten:</b>									
Herzogthum Schleswig....	Ln.	5½	"	"	"	"	"	"	"
— Holstein.....	—	1	"	"	"	"	"	"	"
Zusammen	—	6½	"	"	"	"	"	"	"
<b>trocken gesalzene:</b>									
Herzogthum Schleswig....	℔	9026	"	"	192	"	15	"	26347
— Holstein.....	—	7952	"	"	"	"	"	"	"
Zusammen	—	16978	"	"	192	"	15	"	26347
<b>geräucherte Lachse:</b>									
Herzogthum Schleswig....	℔	17	"	"	134	"	"	1	"
— Holstein.....	—	203	"	"	432	"	"	"	"
Zusammen	—	220	"	"	566	"	"	1	"
<b>Kale und alle andere Arten:</b>									
Herzogthum Schleswig....	℔	"	"	"	"	"	"	"	"
— Holstein.....	—	2339	"	"	6927	"	"	"	"
Zusammen	—	2339	"	"	6927	"	"	"	"
<b>Flachs, ungeheckelter:</b>									
Herzogthum Schleswig....	℔	3543	"	2325	219	"	"	69	"
— Holstein.....	—	16596	"	"	9847	28964	"	"	"
Zusammen	—	20139	"	2325	10066	28964	"	69	"
<b>geheckelter:</b>									
Herzogthum Schleswig....	℔	28307	"	"	14076	"	"	10	"
— Holstein.....	—	36557	"	"	35578	1067	"	"	"
Zusammen	—	64864	"	"	49654	1067	"	10	"
<b>Fleisch, frisches von Hornvieh, Schaa- fen, Lämmern und Schweinen:</b>									
Herzogthum Schleswig....	℔	"	"	"	"	"	"	"	"
— Holstein.....	—	15	"	"	241	"	"	"	"
Zusammen	—	15	"	"	241	"	"	"	"
<b>von Hornvieh etc.: gesalzene:</b>									
Herzogthum Schleswig....	℔	368	54	200	25	"	"	40	"
— Holstein.....	—	57	"	74	516	"	"	"	"
Zusammen	—	425	54	274	541	"	"	40	"
<b>geräuchertes:</b>									
Herzogthum Schleswig....	℔	509	"	"	1945	"	"	"	"
— Holstein.....	—	2341	"	"	5094	"	"	"	"
Zusammen	—	2850	"	"	7039	"	"	"	"
<b>Fliesen von Marmor und Alabaster:</b>									
Herzogthum Schleswig....	□ Fuß.	10	"	"	40	"	"	"	"
— Holstein.....	—	8	"	"	342	"	"	"	"
Zusammen	—	18	"	"	382	"	"	"	"
<b>gothländische und andere dersel- ben Art:</b>									
Herzogthum Schleswig....	Stück.	761	496	"	"	"	"	"	"
— Holstein.....	—	5022	2923	"	1442	"	"	"	"
Zusammen	—	5783	3419	"	1442	"	"	"	"
<b>Flinten- und Feuersteine:</b>									
Herzogthum Schleswig....	℔	24	"	"	55	"	"	"	"
— Holstein.....	—	126	"	"	97	"	"	"	"
Zusammen	—	150	"	"	152	"	"	"	"

Tabelle A.

Einfuhr.	Mecklenburg.	Norwegen.	Preußen.	Rußland und Finland.	Schweden.	Spanien.	Von anderen nicht speziell angeführten Ländern.	Gesamt- Einfuhr.	Verzollt.	Zollbetrag.	
										Mark.	Sch.
4741 $\frac{1}{2}$ 240 $\frac{1}{2}$	"	494 $\frac{7}{8}$ 29	1 18	1 $\frac{3}{4}$ 2 $\frac{1}{2}$	4 $\frac{1}{2}$ 1 $\frac{1}{2}$	"	"	1119 1170 $\frac{1}{2}$	209 1170 $\frac{1}{2}$	209 1170	" 12
714 $\frac{1}{2}$	"	523 $\frac{7}{8}$	19	1 $\frac{3}{4}$ 2 $\frac{1}{2}$	6 $\frac{1}{2}$ 1 $\frac{1}{2}$	"	"	2289 $\frac{1}{2}$	1379 $\frac{1}{2}$	1379	12
"	"	$\frac{1}{2}$	"	"	"	"	"	5 $\frac{1}{2}$ 1	5 $\frac{1}{2}$ 1	5 1	36 "
"	"	$\frac{1}{2}$	"	"	"	"	"	6 $\frac{1}{2}$	6 $\frac{1}{2}$	6	36
" 24	"	22808	8	"	"	"	"	58204 8168	31807 8168	257 66	11 2
24	"	22808	8	"	"	"	"	66372	39975	323	13
5 113	"	102	"	"	70	"	23 4	352 752	352 752	17 37	75 95
118	"	102	"	"	70	"	27	1104	1104	55	74
" 3753	"	"	"	"	"	"	" 6	" 13025	" 13025	" 105	" 27
3753	"	"	"	"	"	"	6	13025	13025	105	27
4024 1599	16 168	"	"	512675 2020	"	"	" 498	522871 59692	462663 59692	4678 604	83 9
5623	184	"	"	514695	"	"	498	582563	522355	5282	92
202 2803	" 58	"	"	702	"	"	" 391	43297 76454	43088 74913	1306 2270	10 77
3005	58	"	"	702	"	"	391	119751	118001	3576	87
" 83	"	1041	8	"	"	"	" 2247	1049 2586	"	"	"
83	"	1041	8	"	"	"	2247	3635	"	"	"
" 3	48 38	14 50	"	538 10	1223 484	144	" 43	2654 1275	2654 1275	26 12	78 85
3	86	64	"	548	1707	144	43	3929	3929	39	67
3996 114	" 107	"	"	"	"	"	" 269	6450 7925	2457 7925	49 160	63 14
4110	107	"	"	"	"	"	269	14375	10382	209	77
" 591	"	"	"	"	"	"	"	50 941	50 941	1 31	64 35
591	"	"	"	"	"	"	"	991	991	33	3
" 484	"	"	"	"	9271 10202	"	" 100	10528 20173	7710 17848	102 237	77 93
484	"	"	"	"	19473	"	100	30701	25558	340	74
42 29	"	"	"	"	"	"	"	121 252	121 252	2 5	43 9
71	"	"	"	"	"	"	"	373	373	7	52

## Fortsetzung der Tabelle A.

Benennung der Waaren.	Gewicht, Maß, oder Stückzahl.	Altona.	Hamburg.	Hannover.	Lübeck.	Mecklenburg.	Norwegen.	Preußen.	Rußland und Finnland.	Schweden.	Dänisch-nordische Inseln.	Von anderen nicht speciell angeführten Ländern.	Gesamt-Einfuhr.	Verzollt.	Zollbetrag.	
															Rthl.	Sch.
Flores Cassia:																
Herzogthum Schleswig....	A	49	30	"	"	"	"	"	"	"	"	"	79	"	"	"
Holstein.....	-	48	61	"	"	"	"	"	"	"	"	"	109	"	"	"
Zusammen	-	97	91	"	"	"	"	"	"	"	"	"	188	"	"	"
Folie, Spiegelfolie u. Folie für Tischler:																
Herzogthum Schleswig....	A	"	101	"	"	"	"	"	"	"	"	"	101	101	4	8
Holstein.....	-	"	36	"	"	"	"	"	"	"	"	"	36	36	1	44
Zusammen	-	"	137	"	"	"	"	"	"	"	"	"	137	137	5	52
Fustagen und Kasten, alte:																
Herzogthum Schleswig....	Rthl.	134	76	"	320	800	100	44	240	100	"	"	1814	"	"	"
Holstein.....	-	297	79	"	255	19	"	"	"	"	"	"	650	"	"	"
Zusammen	-	431	155	"	575	819	100	44	240	100	"	"	2464	"	"	"
Galanteriewaaren:																
Herzogthum Schleswig....	A	215	954	"	99	"	"	"	"	"	"	"	1268	1268	409	95
Holstein.....	-	827 $\frac{1}{2}$	1374 $\frac{1}{2}$	"	122 $\frac{1}{2}$	"	"	"	"	"	"	"	2336 $\frac{1}{2}$	2336 $\frac{1}{2}$	755	33
Zusammen	-	1042 $\frac{1}{2}$	2328 $\frac{1}{2}$	"	221 $\frac{1}{2}$	"	"	"	"	"	"	"	3604 $\frac{1}{2}$	3604 $\frac{1}{2}$	1165	32
Galläpfel und Knopperr:																
Herzogthum Schleswig....	A	721	1417	"	61	"	"	"	"	"	"	"	2199	"	"	"
Holstein.....	-	707	1408	"	148	"	"	"	"	"	"	"	2267	"	"	"
Zusammen	-	1428	2825	"	209	"	"	"	"	"	"	"	4466	"	"	"
Galmei:																
Herzogthum Schleswig....	A	49	57	"	27	"	"	"	"	"	"	"	133	"	"	"
Holstein.....	-	39	19	"	"	"	"	"	"	"	"	"	58	"	"	"
Zusammen	-	88	76	"	27	"	"	"	"	"	"	"	191	"	"	"
Gartengewächse:																
frische Kohlköpfe aller Art:																
Herzogthum Schleswig....	Schod	15 $\frac{3}{4}$	7 $\frac{3}{4}$	$\frac{1}{2}$	5 $\frac{1}{2}$	1 $\frac{1}{2}$	"	"	"	"	"	"	30 $\frac{3}{4}$	30 $\frac{3}{4}$	6	37
Holstein.....	-	41 $\frac{3}{4}$	364 $\frac{1}{2}$	45 $\frac{1}{2}$	58 $\frac{1}{2}$	49 $\frac{1}{2}$	"	"	"	"	"	"	569 $\frac{3}{4}$	569 $\frac{3}{4}$	119	61
Zusammen	-	57 $\frac{1}{4}$	372 $\frac{1}{2}$	45 $\frac{3}{4}$	64 $\frac{1}{2}$	51 $\frac{1}{2}$	"	"	"	"	"	"	600 $\frac{3}{4}$	600 $\frac{3}{4}$	126	2
gesalzener Kohl und Sauerkohl:																
Herzogthum Schleswig....	A	175	"	"	23	"	"	"	"	"	"	"	175	175	"	68
Holstein.....	-	705	785	"	"	"	"	"	"	"	"	"	1545	1545	6	23
Zusammen	-	880	785	"	23	"	"	"	"	"	"	"	1720	1720	6	91
Wurzeln und Rüben, als: gelbe Rüben, Petersilie und Sellerie, Wurzeln, rothe Beeten:																
Herzogthum Schleswig....	In.	7 $\frac{1}{2}$	"	"	2 $\frac{1}{2}$	"	"	16	"	"	"	1	27	27	6	72
Holstein.....	-	28 $\frac{1}{2}$	99	"	40 $\frac{1}{2}$	3 $\frac{1}{2}$	"	$\frac{1}{2}$	"	"	"	"	174 $\frac{1}{2}$	174 $\frac{1}{2}$	45	66
Zusammen	-	36 $\frac{1}{2}$	99	"	42 $\frac{1}{2}$	3 $\frac{1}{2}$	"	16 $\frac{1}{2}$	"	"	"	1	201 $\frac{1}{2}$	201 $\frac{1}{2}$	52	42
alle andere, frische, getrocknete und gesalzene Gartengewächse:																
Herzogthum Schleswig....	A	1204	2232	"	223	"	"	48	"	"	"	"	3707	3707	14	95
Holstein.....	-	21340	31430	"	4072	250	"	94	"	"	"	"	63200	63200	255	42
Zusammen	-	22544	33662	"	4295	250	"	142	"	"	"	"	66907	66907	270	41
Gemälde, Kupferstiche etc.:																
Herzogthum Schleswig....	Rthl.	151	419	"	14	"	10	"	"	"	"	"	594	"	"	"
Holstein.....	-	187	2533	"	239	"	"	"	"	"	"	"	2959	"	"	"
Zusammen	-	338	2952	"	253	"	10	"	"	"	"	"	3553	"	"	"
Gerste:																
Herzogthum Schleswig....	In.	"	"	"	"	"	"	"	"	"	"	"	179	2834	2702	675
Holstein.....	-	946	1453	12	114	130	"	"	"	"	"	"	179	2834	2702	48
Zusammen	-	946	1453	12	114	130	"	"	"	"	"	"	179	2834	2702	48
Gips, pulverisirter:																
Herzogthum Schleswig....	In.	2 $\frac{1}{2}$	5 $\frac{1}{2}$	"	15	"	"	"	"	"	"	"	23	23	2	84
Holstein.....	-	75 $\frac{1}{2}$	48 $\frac{1}{2}$	"	52 $\frac{1}{2}$	"	"	"	"	"	"	"	176 $\frac{1}{2}$	176 $\frac{1}{2}$	22	11
Zusammen	-	77 $\frac{1}{2}$	54 $\frac{1}{2}$	"	67 $\frac{1}{2}$	"	"	"	"	"	"	"	199 $\frac{1}{2}$	199 $\frac{1}{2}$	24	95

## Fortsetzung der Tabelle A.

Benennung der Waaren.	Gewicht, Maß oder Stück- zahl.	Altona.	Bremen.	England.	Hamburg.	Hannover.	Holstein.	Holland und Belgien.	Lübeck.	Mecklenburg.	Norwegen.	Preußen.	Dänisch-weselfindische Inseln.	Von anderen nicht speciell angeführten Ländern.	Gesamt- Einfuhr.	Ver- zollt.	Zollbetrag.	
Gipsfiguren:																	Nbrh.	Ed.
Herzogthum Schleswig....	Nbrh.	129	"	"	3	"	"	"	"	"	"	"	"	"	132	"	"	"
— Holstein .....	—	34	"	"	380	"	"	"	21	"	"	"	"	"	435	"	"	"
Zusammen	—	163	"	"	383	"	"	"	21	"	"	"	"	"	567	"	"	"
Glätte, Blei, Silber u. Goldglätte:																		
Herzogthum Schleswig....	℔	3875	"	556	2665	"	"	142	139	"	"	"	"	"	7377	7377	74	52
— Holstein .....	—	4215	"	"	7723	"	"	"	782	"	"	"	"	"	12720	12720	128	50
Zusammen	—	8090	"	556	10388	"	"	142	921	"	"	"	"	"	20097	20097	203	6
Glaswaaren:																		
Fensterglas, Tafelglas:																		
Herzogthum Schleswig....	℔	125057	"	"	21811	"	"	"	21084	16326	"	21222	"	"	205500	205351	2987	82
— Holstein .....	—	112512	"	"	169188	"	"	"	40999	1260	"	4335	"	403	328697	328697	4782	52
Zusammen	—	237569	"	"	190999	"	"	"	62083	17586	"	25557	"	403	534197	534048	7770	38
do. Kronglas:																		
Herzogthum Schleswig....	℔	18140	"	1608	633	"	"	"	"	"	17715	"	"	"	38096	30857	779	45
— Holstein .....	—	2909	"	"	3155	"	"	"	"	"	"	"	"	"	6064	6064	153	17
Zusammen	—	21049	"	1608	3788	"	"	"	"	"	17715	"	"	"	44160	36921	932	62
do. in Scheiben:																		
Herzogthum Schleswig....	℔	227	"	"	6	"	"	"	"	"	"	"	"	"	233	233	9	40
— Holstein .....	—	191	"	"	1353	"	"	"	"	"	"	"	"	90	1634	1634	66	4
Zusammen	—	418	"	"	1359	"	"	"	"	"	"	"	"	90	1867	1867	75	44
do. Dachscheiben von Glas:																		
Herzogthum Schleswig....	℔	2096	"	"	305	"	"	"	"	"	"	"	"	"	2401	2401	34	89
— Holstein .....	—	467	"	"	598	"	"	"	114	"	"	"	"	"	1179	1179	17	15
Zusammen	—	2563	"	"	903	"	"	"	114	"	"	"	"	"	3580	3580	52	8
do. Spiegelglas, unfolirtes:																		
Herzogthum Schleswig....	Stück	62	"	"	340	"	"	"	"	"	"	"	"	"	402	402	83	64
— Holstein .....	—	1	"	"	"	"	"	"	"	"	"	"	"	"	1	1	"	6
Zusammen	—	63	"	"	340	"	"	"	"	"	"	"	"	"	403	403	83	70
do. do. folirtes:																		
Herzogthum Schleswig....	Stück	3336	"	"	5769	"	"	"	1174	3	"	"	"	"	10282	10282	917	20
— Holstein .....	—	742	"	"	2428	"	"	"	1166	"	"	"	"	3	4339	4339	795	78
Zusammen	—	4078	"	"	8197	"	"	"	2340	3	"	"	"	3	14621	14621	1713	2
andere Glaswaaren:																		
Faschen von grünem Glase, von ½ Pott und darunter:																		
Herzogthum Schleswig....	Stück	280	"	"	1549	"	350	"	450	"	"	1096	"	"	3725	3725	46	54
— Holstein .....	—	2569	"	"	1651	"	"	"	942	300	"	7872	"	"	13334	13334	166	65
Zusammen	—	2849	"	"	3200	"	350	"	1392	300	"	8968	"	"	17059	17059	213	23
von ½ Pott bis 1 Pott incl.:																		
Herzogthum Schleswig....	Stück	5981	"	"	775	"	1326	"	2428	4769	"	18384	36	"	33699	29699	494	94
— Holstein .....	—	9162	"	"	12889	"	"	"	6973	1360	"	38895	"	"	69279	69279	1154	62
Zusammen	—	15143	"	"	13664	"	1326	"	9401	6129	"	57279	36	"	102978	98978	1649	60
über 1 Pott, ungleichen Gefäße zum Einmachen:																		
Herzogthum Schleswig....	Pott	11372	"	"	68	"	"	"	"	"	"	"	"	"	11440	11440	190	64
— Holstein .....	—	566	"	"	1054	"	"	"	840	"	"	16	"	19	2495	2495	41	56
Zusammen	—	11938	"	"	1122	"	"	"	840	"	"	16	"	19	13935	13935	232	25
grüne u. weiße Medicingläser etc.:																		
Herzogthum Schleswig....	℔	169	"	"	890	"	"	"	229	"	"	"	"	"	1288	1288	16	64
— Holstein .....	—	1244	"	"	2629	"	"	"	362	40	"	"	"	"	4275	4275	55	28
Zusammen	—	1413	"	"	3519	"	"	"	591	40	"	"	"	"	5563	5563	71	92
andere geschliffene u. ungeschliffene, gepreßte u. ungepreßte Glaswaaren:																		
Herzogthum Schleswig....	℔	14802	40	245	31986	"	44	8	8254	"	"	"	"	"	55379	53253	3766	52
— Holstein .....	—	27062	3569	34862	3	"	"	"	5692	"	"	907	"	2598	74693	73929	5228	90
Zusammen	—	41864	403814	66848	3	44	8	13946	"	"	"	907	"	2598	130072	127182	8995	46

## Fortsetzung der Tabelle A.

Benennung der Waaren.	Ge- wicht, Maas oder Stück- zahl.	Altona.	England.	Hamburg.	Holland und Belgien.	Lübeck.	Mecklenburg.	Norwegen.	Preussen.	Russland und Finland.	Schweden.	Von anderen nicht speziell angeführten Ländern.	Ge- samt- Ein- fuhr.	Ver- zollt.	Zollbetrag.	
															Rthl.	Sch.
<b>Glascherben:</b>																
Herzogthum Schleswig....	A	"	"	"	"	"	"	"	"	"	"	"	304491	"	"	"
— Holstein.....	-	190194	"	114247	"	"	"	"	"	"	"	"	304491	"	"	"
Zusammen	-	190194	"	114247	"	"	"	"	"	"	"	"	304491	"	"	"
<b>Globen:</b>																
Herzogthum Schleswig....	Rthl.	2	"	"	"	"	"	"	1	"	"	"	2	"	"	"
— Holstein.....	-	1	"	8	"	"	"	"	"	"	"	"	9	"	"	"
Zusammen	-	3	"	8	"	"	"	"	1	"	"	"	11	"	"	"
<b>Gold, verarbeitetes:</b>																
Herzogthum Schleswig....	Loth.	7	"	1404	"	14	"	"	"	"	"	1	149	148	144	62
— Holstein.....	-	6	"	97	"	1	"	"	"	"	"	10	114	114	111	24
Zusammen	-	13	"	237	"	15	"	"	"	"	"	10	263	263	255	86
<b>Blattgold:</b>																
Herzogthum Schleswig....	A	25	"	107	"	14	"	"	"	"	"	"	146	146	23	58
— Holstein.....	-	29	"	95	"	46	"	"	"	"	"	"	170	170	27	46
Zusammen	-	54	"	202	"	60	"	"	"	"	"	"	316	316	51	8
<b>Goldzieherarbeit:</b>																
unächte Gold- und Silberspizen:																
Herzogthum Schleswig....	A	5	"	13	"	"	"	"	"	"	"	"	18	18	4	56
— Holstein.....	-	1	"	111	"	3	"	"	"	"	"	"	115	115	27	85
Zusammen	-	6	"	124	"	3	"	"	"	"	"	"	133	133	32	45
<b>alle andere Goldzieherarbeit;</b>																
Herzogthum Schleswig....	A	6	"	36	"	2	"	"	"	"	"	"	44	44	113	94
— Holstein.....	-	16	"	74	"	21	"	"	"	"	"	"	111	111	289	44
Zusammen	-	23	"	110	"	23	"	"	"	"	"	"	155	155	403	42
<b>Graphit:</b>																
Herzogthum Schleswig....	A	33	"	18	"	10	"	"	"	"	"	"	61	61	"	38
— Holstein.....	-	487	"	189	"	10	"	"	"	"	"	"	850	850	5	48
Zusammen	-	520	"	207	"	20	"	"	"	"	"	"	911	911	5	86
<b>Graupen und Grüge:</b>																
Perlgraupen, Eier- u. Mannagrüge:																
Herzogthum Schleswig....	A	106	"	99	"	110	"	"	"	212	"	"	527	527	7	64
— Holstein.....	-	3787	"	3532	"	223	"	"	"	"	"	63	7605	7605	110	62
Zusammen	-	3893	"	3631	"	333	"	"	"	212	"	63	8132	8132	118	30
<b>alle andere Sorten Graupen u. Grüge:</b>																
Herzogthum Schleswig....	A	188	44	125	"	229	35	37	"	396	802	"	1856	1856	18	72
— Holstein.....	-	4310	"	962	"	312	224	"	"	"	325	130	6263	6263	63	27
Zusammen	-	4498	44	1087	"	541	259	37	"	396	1127	130	8119	8119	82	3
<b>Griffel von Schieferstein:</b>																
Herzogthum Schleswig....	A	518	"	773	"	220	"	"	"	"	"	"	1511	1511	9	74
— Holstein.....	-	988	"	1768	"	445	"	"	"	"	"	"	3766	3766	24	34
Zusammen	-	1506	"	2541	"	665	"	"	"	"	"	"	5277	5277	34	12
<b>Gummi aller Art:</b>																
Herzogthum Schleswig....	A	2683	"	8452	"	24	"	"	"	"	"	"	11159	9356	374	9
— Holstein.....	-	4090	"	7474	"	259	"	"	"	"	"	"	11823	11723	477	59
Zusammen	-	6773	"	15926	"	283	"	"	"	"	"	"	22982	21079	851	68
<b>Gurten, gefaltene:</b>																
Herzogthum Schleswig....	A	18	"	49	"	"	"	"	"	"	"	"	67	67	"	20
— Holstein.....	-	"	"	290	"	34	"	"	"	"	"	"	324	324	1	5
Zusammen	-	18	"	339	"	34	"	"	"	"	"	"	391	391	1	25
<b>Gurten von Hanf:</b>																
Herzogthum Schleswig....	A	262	"	"	"	321	"	"	"	"	"	"	583	583	9	40
— Holstein.....	-	56	"	103	"	99	"	"	"	"	"	"	258	258	4	17
Zusammen	-	318	"	103	"	420	"	"	"	"	"	"	841	841	13	59

## Fortsetzung der Tabelle A.

Benennung der Waaren.	Ge- wicht, Maß oder Stück- zahl.	Altona.	England.	Hamburg.	Holland und Belgien.	Lübeck.	Mecklenburg.	Rußland und Finnland.	Von anderen nicht speziell angeführten Ländern.	Ge- samt- Ein- fuhr.	Ver- zollt.	Zollbetrag.	
Gurten von Leinen:												Mkth.	Sch.
Herzogthum Schleswig....	A	"	"	32	"	58	"	"	"	90	90	9	9
— Holstein.....	-	46	"	264	"	25	"	"	1	336	336	33	91
Zusammen	-	46	"	296	"	83	"	"	1	426	426	43	4
do. von Baumwolle:													
Herzogthum Schleswig....	A	18	"	16	"	"	"	"	"	34	34	4	91
— Holstein.....	-	7	"	46	"	"	"	"	"	53	53	7	68
Zusammen	-	25	"	62	"	"	"	"	"	87	87	12	63
do. von Wolle:													
Herzogthum Schleswig....	A	"	"	17	"	33	"	"	"	50	50	6	6
— Holstein.....	-	15	"	110	"	18	"	"	"	143	143	17	33
Zusammen	-	15	"	127	"	51	"	"	"	193	193	23	39
Haar, Krullhaare:													
Herzogthum Schleswig....	A	58	"	169	"	43	"	"	"	270	270	13	61
— Holstein.....	-	24	"	654	"	17	"	"	"	695	695	35	9
Zusammen	-	82	"	823	"	60	"	"	"	965	965	48	70
do. Pferdehaare:													
Herzogthum Schleswig....	A	"	"	"	"	"	"	"	"	"	"	"	"
— Holstein.....	-	"	"	86	"	"	"	"	"	86	"	"	"
Zusammen	-	"	"	86	"	"	"	"	"	86	"	"	"
do. Schweinsborsten:													
Herzogthum Schleswig....	A	212	"	"	"	"	"	"	"	212	"	"	"
— Holstein.....	-	96	"	2237	"	"	"	62	"	2395	"	"	"
Zusammen	-	308	"	2237	"	"	"	62	"	2607	"	"	"
do. alle andere Haare:													
Herzogthum Schleswig....	A	26	"	99	"	"	"	13993	"	14118	"	"	"
— Holstein.....	-	85	"	706	"	370	"	"	"	1161	"	"	"
Zusammen	-	111	"	805	"	370	"	13993	"	15279	"	"	"
Haar- und Flaggentuch von Wolle:													
Herzogthum Schleswig....	A	7	"	38	"	"	"	"	"	45	45	10	88
— Holstein.....	-	7	"	6	"	10	"	"	"	23	23	5	55
Zusammen	-	14	"	44	"	10	"	"	"	68	68	16	47
Haartuch von Leinen und Pferdehaaren:													
Herzogthum Schleswig....	A	118	"	80	37	5	"	"	"	240	240	24	24
— Holstein.....	-	262	"	200	"	25	"	"	4	491	491	49	59
Zusammen	-	380	"	280	37	30	"	"	4	731	731	73	83
Hafer:													
Herzogthum Schleswig....	An.	"	"	"	"	"	"	"	"	"	"	"	"
— Holstein.....	-	1298½	"	347½	"	102½	71½	"	499	2319	2319	579	72
Zusammen	-	1298½	"	347½	"	102½	71½	"	499	2319	2319	579	72
Hagel:													
Herzogthum Schleswig....	A	12536	11995	8147	"	1261	"	"	"	33939	28462	287	56
— Holstein.....	-	6860	1727	10346	"	2299	"	"	"	21232	21233	214	51
Zusammen	-	19396	13722	18493	"	3560	"	"	"	55171	49695	502	11
Handschuhmacherarbeit:													
Handschuhe aller Art:													
Herzogthum Schleswig....	A	8	158	"	"	54½	"	"	"	220½	166½	202	18
— Holstein.....	-	10½	195½	"	"	4½	"	"	1½	210½	210½	254	73
Zusammen	-	18½	353½	"	"	59½	"	"	1½	430½	376½	456	91
alle andere Handschuhmacherarbeit:													
Herzogthum Schleswig....	A	38½	"	41½	"	98½	"	"	"	178½	178½	155	66
— Holstein.....	-	22½	"	151½	"	22½	"	"	1½	197	197	127	38
Zusammen	-	60½	"	193½	"	121	"	"	1½	375½	375½	243	8

## Fortsetzung der Tabelle A.

Benennung der Waaren.	Ge- wicht, Maass, oder Stück- zahl.	Altona.	Amerika.	Frankreich.	Hamburg.	Hannover.	Kübel.	Mecklenburg.	Rußland und Finland.	Schweden.	Dänisch- westindische Inseln.	Von anderen nicht speziell angeführten Ländern.	Ge- samt- Ein- fuhr.	Ver- zollt.	Zollbetrag.	
															Rthl.	Sch.
Hanf, ungeheckelter:																
Herzogthum Schleswig....	A.	1308	"	"	101995	"	10096	"	642171	"	"	"	755570	657087	3186	84
— Holstein.....	-	50896	"	"	34487	27027	135006	"	126613	"	"	32	374061	346911	1682	15
Zusammen	-	52204	"	"	136482	27027	145102	"	768784	"	"	32	1129631	1003998	4869	3
do. gehackelter:																
Herzogthum Schleswig....	A.	115	"	"	"	"	47	"	"	"	"	"	162	162	2	34
— Holstein.....	-	280	"	"	1821	"	125	"	"	"	"	1	2227	2227	32	39
Zusammen	-	395	"	"	1821	"	172	"	"	"	"	1	2389	2389	34	73
Hanfsaamen:																
Herzogthum Schleswig....	En.	1	"	"	1	"	"	"	"	"	"	"	2	"	"	"
— Holstein.....	-	15	"	"	286	375	"	"	46	"	"	"	722	"	"	"
Zusammen	-	16	"	"	287	375	"	"	46	"	"	"	724	"	"	"
Harz, gemeines:																
Herzogthum Schleswig....	A.	14624	"	"	5354	"	124	"	"	"	"	"	20102	20102	48	71
— Holstein.....	-	41699	"	280	7968	"	546	"	"	"	"	"	50493	50493	122	42
Zusammen	-	56323	"	280	13322	"	670	"	"	"	"	"	70595	70595	171	17
Hausenblase:																
Herzogthum Schleswig....	A.	15 $\frac{1}{2}$	"	"	27 $\frac{1}{2}$	"	"	"	1	"	"	"	43 $\frac{1}{2}$	43 $\frac{1}{2}$	17	79
— Holstein.....	-	17 $\frac{1}{2}$	"	"	36 $\frac{1}{2}$	"	3 $\frac{1}{2}$	"	"	"	"	"	57 $\frac{1}{2}$	57 $\frac{1}{2}$	23	16
Zusammen	-	32 $\frac{1}{2}$	"	"	63 $\frac{1}{2}$	"	3 $\frac{1}{2}$	"	1	"	"	"	101 $\frac{1}{2}$	101 $\frac{1}{2}$	40	95
Hecheln, kleine von Messing u. Eisen:																
Herzogthum Schleswig....	Paar	"	"	"	"	"	1 $\frac{1}{2}$	"	"	"	"	"	3	3	"	12
— Holstein.....	-	1 $\frac{1}{2}$	"	"	"	"	1 $\frac{1}{2}$	"	"	"	"	"	3	3	"	12
Zusammen	-	1 $\frac{1}{2}$	"	"	"	"	1 $\frac{1}{2}$	"	"	"	"	"	3	3	"	12
Heede von Flach:																
Herzogthum Schleswig....	A.	405	"	"	104	"	"	"	872	"	"	"	1381	1381	6	67
— Holstein.....	-	2947	"	"	2582	2083	257	30	"	"	"	1221	9120	9120	44	23
Zusammen	-	3352	"	"	2686	2083	257	30	872	"	"	1221	10501	10501	50	90
do. von Hanf:																
Herzogthum Schleswig....	A.	"	"	"	"	"	"	"	317423	"	"	"	317423	246568	797	23
— Holstein.....	-	7393	"	"	4305	5994	2787	"	7940	"	"	"	28419	28419	91	85
Zusammen	-	7393	"	"	4305	5994	2787	"	325363	"	"	"	345842	274987	889	12
Heu:																
Herzogthum Schleswig....	Rthl.	"	"	"	"	691	6	"	"	"	"	552	1249	"	"	"
— Holstein.....	-	"	"	"	"	691	6	"	"	"	"	552	1249	"	"	"
Zusammen	-	"	"	"	"	691	6	"	"	"	"	552	1249	"	"	"
Hirschhorn:																
Herzogthum Schleswig....	A.	39	"	"	275	"	2	"	12	"	"	"	328	328	6	60
— Holstein.....	-	78	"	"	363	"	13	"	"	"	"	"	454	454	9	17
Zusammen	-	117	"	"	638	"	15	"	12	"	"	"	782	782	15	77
Holz, feine Holzarten für Tischler: Mahagoni:																
Herzogthum Schleswig....	Eckf.	1633	5	"	12721	"	"	"	"	7	2444	"	16810	16810	437	73
— Holstein.....	-	767	"	"	705	"	"	"	"	"	"	"	1472	1472	38	32
Zusammen	-	2400	5	"	13426	"	"	"	"	7	2444	"	18282	18282	476	9
Ebenholz:																
Herzogthum Schleswig....	A.	845	"	"	518	"	"	"	"	"	"	"	1363	"	"	"
— Holstein.....	-	858	"	"	1616	"	44	"	"	"	"	"	2518	"	"	"
Zusammen	-	1703	"	"	2134	"	44	"	"	"	"	"	3881	"	"	"
Podholz:																
Herzogthum Schleswig....	A.	5851	"	"	363	"	85	"	"	"	2200	"	8499	"	"	"
— Holstein.....	-	6019	"	"	11998	"	"	"	"	"	"	"	18017	"	"	"
Zusammen	-	11870	"	"	12361	"	85	"	"	"	2200	"	26516	"	"	"



## Fortsetzung der Tabelle A.

Benennung der Waaren.	Gewicht, Maass, oder Stückzahl.	Altona.	Amerika.	England.	Hamburg.	Hannover.	Helgoland.	Holland und Belgien.	Lübeck.	Mecklenburg.
Holz, Wurbaum:										
Herzogthum Schleswig....	q	147	"	"	23	"	"	"	10	"
— Holstein.....	—	202	"	"	565	"	"	"	"	"
Zusammen	—	349	"	"	588	"	"	"	10	"
Eichenholz:										
Herzogthum Schleswig....	Ebfuß.	986	"	"	"	"	"	"	"	1298
— Holstein.....	—	23567	"	"	54357	5003	"	"	207	"
Zusammen	—	24553	"	"	54357	5003	"	"	207	1298
Fichten-, Tannen- und alles andere Zimmer-, Bau- und Nußholz:										
Herzogthum Schleswig....	Ebfuß.	1894	485	2	283	"	"	45	4106	231
— Holstein.....	—	99979	"	45	372928	7538	"	"	220875	332
Zusammen	—	101873	485	47	373211	7538	"	45	224981	563
in ganzen Schiffsladungen:										
Herzogthum Schleswig....	Com. Last.	50	"	"	"	"	"	"	"	"
— Holstein.....	—	4	"	"	7½	"	"	"	20	"
Zusammen	—	54	"	"	7½	"	"	"	20	"
finnisches Holz und Holzgut: in ganzen Schiffsladungen:										
Herzogthum Schleswig....	Com. Last.	"	"	"	"	"	"	"	"	"
— Holstein.....	—	"	"	"	"	"	"	"	"	"
Zusammen	—	"	"	"	"	"	"	"	"	"
in einzelnen Parthien:										
Herzogthum Schleswig....	q	"	"	"	"	"	"	"	"	"
— Holstein.....	—	102	"	"	430	"	"	"	8	"
Zusammen	—	102	"	"	430	"	"	"	8	"
Stabholz und Tonnenstäbe: von ½ Ellen Höhe u. darunter:										
Herzogthum Schleswig....	Stück.	136	"	"	"	"	120	"	"	"
— Holstein.....	—	20534	"	"	2830	"	"	"	"	"
Zusammen	—	20670	"	"	2830	"	120	"	"	"
von ½ bis ¾ Ellen Höhe:										
Herzogthum Schleswig....	Stück.	840	"	"	"	"	"	"	"	"
— Holstein.....	—	22638	"	"	6570	"	"	"	9202	"
Zusammen	—	23478	"	"	6570	"	"	"	9202	"
von ¾ Ellen Höhe u. darunter:										
Herzogthum Schleswig....	Stück.	5240	"	"	"	"	"	"	"	"
— Holstein.....	—	17771	"	"	14940	"	"	"	840	"
Zusammen	—	23011	"	"	14940	"	"	"	840	"
nach Erlassung des Patents vom 14 Mai 1841:										
Herzogthum Schleswig....	Stück.	42392	"	"	"	"	25	"	"	"
— Holstein.....	—	135342	"	"	91468	"	"	"	31516	"
Zusammen	—	177734	"	"	91468	"	25	"	31516	"
andere Waaren aus Holz:										
Herzogthum Schleswig....	q	2499	"	"	2040	"	"	"	146	"
— Holstein.....	—	600	"	"	759	"	"	"	86	"
Zusammen	—	3099	"	"	2799	"	"	"	182	"
Holzarten für Apotheken:										
Herzogthum Schleswig....	q	335	"	"	615	"	"	"	"	"
— Holstein.....	—	255	"	"	406	"	"	"	81	"
Zusammen	—	590	"	"	1021	"	"	"	81	"
Honig:										
Herzogthum Schleswig....	q	474	"	"	13	"	"	"	"	"
— Holstein.....	—	5435	"	"	3919	"	"	"	144	"
Zusammen	—	5909	"	"	3932	"	"	"	144	"

## Fortsetzung der Tabelle A.

Benennung der Waaren.	Gewicht, Maß oder Stückzahl.	Norwegen.	Preußen.	Rußland und Finland.	Schweden.	Dänisch-norwegische Inseln.	Von anderen nicht speziell angeführten Ländern.	Gesamt- Einfuhr.	Verzollt.	Zollbetrag.	
										Mark.	Sch.
Holz, Buchbaum:								180			
Herzogthum Schleswig....	A	"	"	"	"	"	"	767	"	"	"
— Holstein.....	-	"	"	"	"	"	"		"	"	"
Zusammen	-							947	"	"	"
Eichenholz:								8299			
Herzogthum Schleswig....	Ebfuß.	894	900	1146	3075	"	4518	88652	"	"	"
— Holstein.....	-	386	614	"	"	"	"		"	"	"
Zusammen	-	1280	1514	1146	3075	"	4518	96951	"	"	"
Fichten-, Tannen- und alles andere Zimmer-, Bau- und Nutzholz:								889621	889621	24567	90
Herzogthum Schleswig....	Ebfuß.	48803	17748	40004	775973	47	"	1374043	1374020	35314	26
— Holstein.....	-	11204	23641	12304	615166	"	10008				
Zusammen	-	60007	41389	52308	1391139	47	10008	2263664	2263641	59882	20
in ganzen Schiffsladungen:								4350	4350	10875	"
Herzogthum Schleswig....	Com. Last.	710	92	660	2838	"	"	2496	2496	6240	"
— Holstein.....	-	994	225	300	18404	"	"				
Zusammen	-	8094	317	960	46784	"	"	6846	6846	17115	"
finnisches Holz und Holzgut: in ganzen Schiffsladungen:								1734 C. F. u.	1734 C. F. u.	7123	42
Herzogthum Schleswig....	Com. Last	"	"	1734 C. F. u.	"	"	"	131295 Cbfß.	131295 Cbfß.		
— Holstein.....	-	"	"	131295 Cbfß.	"	"	"	2310 C. F. u.	2310 C. F. u.	4750	65
				2310 C. F. u.	"	"	"	33753 Cbfß.	33753 Cbfß.		
Zusammen	-	"	"	4044 C. F. u.	"	"	"	165048 Cbfß.	165048 Cbfß.	11874	11
				165048 Cbfß.	"	"	"				
in einzelnen Partheien:								379	379	"	88
Herzogthum Schleswig....	A	"	"	379	"	"	"	2232	2232	5	40
— Holstein.....	-	"	"	1692	"	"	"				
Zusammen	-	"	"	2071	"	"	"	2611	2611	6	32
Stabholz und Tonnenstäbe: von 7 Ellen Höhe u. darüber:								3157	3157	10	92
Herzogthum Schleswig....	Stück.	"	1200	21	1680	"	"	30165	30165	104	71
— Holstein.....	-	"	"	"	6801	"	"				
Zusammen	-	"	1200	21	8481	"	"	33322	33322	115	67
von 7 bis 4 Ellen Höhe:								160509	160509	111	45
Herzogthum Schleswig....	Stück	"	240	"	159429	"	"	62333	62333	43	27
— Holstein.....	-	"	"	"	20683	"	3240				
Zusammen	-	"	240	"	180112	"	3240	222842	222842	154	72
von 4 Ellen Höhe u. darunter:								74712	74712	25	90
Herzogthum Schleswig....	Stück.	240	480	69	68683	"	"	33551	33551	11	62
— Holstein.....	-	"	"	"	"	"	"				
Zusammen	-	240	480	69	68683	"	"	108263	108263	37	56
nach Erlassung des Patents vom 14 Mai 1841:								121366			
Herzogthum Schleswig....	Stück.	10500	10915	1800	55734	"	"	288967	"	"	"
— Holstein.....	-	"	"	"	29681	"	960		"	"	"
Zusammen	-	10500	10915	1800	85415	"	960	410333	"	"	"
andere Waaren aus Holz:								4851	4851	49	1
Herzogthum Schleswig....	A	166	"	"	"	"	"	1395	1395	14	9
— Holstein.....	-	"	"	"	"	"	"				
Zusammen	-	166	"	"	"	"	"	6246	6246	63	10
Holzarten für Apotheken:								983	983	14	30
Herzogthum Schleswig....	A	"	"	"	33	"	"	742	742	10	76
— Holstein.....	-	"	"	"	"	"	"				
Zusammen	-	"	"	"	33	"	"	1725	1725	25	10
Honig:								559	559	6	75
Herzogthum Schleswig....	A	"	"	"	72	"	"	9764	9764	118	37
— Holstein.....	-	"	"	"	"	"	266				
Zusammen	-	"	"	"	72	"	266	10323	10323	125	16

## Fortsetzung der Tabelle A.

Benennung der Waaren.	Ge- wicht, Maas oder Stück- zahl.	Altona.	Engl.- land.	Hamburg.	Hannover.	Holland und Belgien.	Lübeck.	Mecklenburg.	Preußen.	Von anderen nicht speciell angeführten Ländern.	Ge- samt- Ein- fuhr.	Ver- zollt.	Zollbetrag.	
													Abth.	Sch.
<b>Hopfen:</b>														
Herzogthum Schleswig....	A	22283	"	27670	"	"	7651	"	483	"	58087	51398	2991	34
— Holstein.....	-	25882	"	35013	14165	"	2754	"	"	10	77824	77824	4529	34
Zusammen	-	48165	"	62683	14165	"	10405	"	483	10	135911	129222	7520	68
<b>Horn, Hörner von Rindvieh:</b>														
Herzogthum Schleswig....	A	9864	"	4696	"	"	82	"	"	"	14642	"	"	"
— Holstein.....	-	242	"	12670	"	"	422	"	"	"	13334	"	"	"
Zusammen	-	10106	"	17366	"	"	504	"	"	"	27976	"	"	"
<b>Hornplatten:</b>														
Herzogthum Schleswig....	A	30	"	3	"	"	"	"	"	"	33	33	"	77
— Holstein.....	-	3	"	69	"	"	8	"	"	"	80	80	1	90
Zusammen	-	33	"	72	"	"	8	"	"	"	113	113	2	71
<b>Horn- oder Rindvieh:</b>														
Dachsen, Kühe, Stiere u. Starke:														
Herzogthum Schleswig....	Stück.	"	"	"	"	"	"	"	"	"	"	"	"	"
— Holstein.....	-	18	"	41	2	"	51	8	"	47	167	167	668	"
Zusammen	-	18	"	41	2	"	51	8	"	47	167	167	668	"
<b>do. Kälber:</b>														
Herzogthum Schleswig....	Stück.	"	"	"	"	"	"	"	"	"	"	"	"	"
— Holstein.....	-	2	"	9	3	"	1	"	"	1	16	16	13	32
Zusammen	-	2	"	9	3	"	1	"	"	1	16	16	13	32
<b>Hüte von Filz:</b>														
Herzogthum Schleswig....	Stück.	4	"	11	"	"	2	"	"	"	17	17	13	58
— Holstein.....	-	8	"	61	"	"	2	"	"	"	71	71	56	77
Zusammen	-	12	"	72	"	"	4	"	"	"	88	88	70	39
<b>seidene Mannshüte:</b>														
Herzogthum Schleswig....	Stück.	2	"	6	"	"	"	"	"	"	8	8	4	"
— Holstein.....	-	2	"	47	"	"	1	"	"	"	50	50	25	"
Zusammen	-	4	"	53	"	"	1	"	"	"	58	58	29	"
<b>von Wachstuch, Seehundsfellen, Strohüte für Seeleute und lackirte Hüte:</b>														
Herzogthum Schleswig....	Stück.	3	"	34	"	"	12	"	"	"	49	49	4	8
— Holstein.....	-	632	"	44	116	"	1	"	"	76	869	869	72	40
Zusammen	-	635	"	78	116	"	13	"	"	76	918	918	76	48
<b>Igel:</b>														
Herzogthum Schleswig....	Abth.	4	"	573	"	"	"	"	"	"	577	"	"	"
— Holstein.....	-	59	"	91	"	"	209	"	"	270	629	"	"	"
Zusammen	-	63	"	664	"	"	209	"	"	270	1206	"	"	"
<b>Indigo:</b>														
Herzogthum Schleswig....	A	3811	431	25420	"	1035	187	724	"	"	31608	22966	2784	60
— Holstein.....	-	7257	"	17711	"	309	219	"	"	"	25496	25496	3091	37
Zusammen	-	11068	431	43131	"	1344	406	724	"	"	57104	48462	5876	1
<b>Ingber:</b>														
Herzogthum Schleswig....	A	8544	"	12368	"	"	207	"	"	"	21119	20517	414	59
— Holstein.....	-	6357	"	5368	"	"	305	"	"	"	12030	12030	243	10
Zusammen	-	14901	"	17736	"	"	512	"	"	"	33149	32547	657	69
<b>Instrumente:</b>														
<b>mathematische:</b>														
Herzogthum Schleswig....	A	208	59	652	"	"	56	"	"	"	975	975	197	3
— Holstein.....	-	145½	"	555½	"	"	32½	"	"	¼	733½	733½	148	27
Zusammen	-	353½	59	1207½	"	"	88½	"	"	¼	1708½	1708½	345	30
<b>musicalische:</b>														
<b>Claviere etc.:</b>														
Herzogthum Schleswig....	Stück.	3	"	6	"	"	"	"	"	"	9	9	288	"
— Holstein.....	-	3	"	17	"	"	1	"	"	"	21	18	576	"
Zusammen	-	6	"	23	"	"	1	"	"	"	30	27	864	"

## Fortsetzung der Tabelle A.

Benennung der Waaren.	Gewicht Maass oder Stück- zahl.	Altona.	England.	Hamburg.	Hannover.	Holland und Belgien.	Lübeck.	Mettlenburg.	Norwegen.	Schweden.	Dänisch-westindische Inseln.	Von anderen nicht speciell angeführten Ländern.	Ge- samt- Ein- fuhr.	Ver- zollt.	Zollbetrag.	
															Rthl.	Sch.
Instrumente: musicalische: Violinen etc:																
Herzogthum Schleswig ....	Duß.	18 $\frac{1}{2}$	"	15 $\frac{1}{2}$	"	"	2 $\frac{1}{2}$	"	"	"	"	"	34 $\frac{1}{2}$	34 $\frac{1}{2}$	51	24
Holstein .....	-	"	"	5 $\frac{1}{2}$	"	"	"	"	"	"	"	"	9 $\frac{1}{2}$	9 $\frac{1}{2}$	14	"
Zusammen	-	19 $\frac{1}{2}$	"	21 $\frac{1}{2}$	"	"	3 $\frac{1}{2}$	"	"	"	"	"	43 $\frac{1}{2}$	43 $\frac{1}{2}$	65	24
alle andere:																
Herzogthum Schleswig ....	Stück.	10	"	108	"	"	6	"	"	"	2	"	126	126	84	"
Holstein .....	-	9	"	75	"	"	34	"	"	"	"	"	118	118	78	64
Zusammen	-	19	"	183	"	"	40	"	"	"	2	"	244	244	162	64
Käse:																
Herzogthum Schleswig ....	Q.	4152	53	2657	"	23379	635	"	211	"	"	"	31087	9615	388	58
Holstein .....	-	8085	"	27538	"	6633	4162	20	"	"	"	105	46543	46583	1882	70
Zusammen	-	12237	53	30195	"	30012	4797	20	211	"	"	105	77630	56198	2271	32
Kalk-, Kreide- und Gipssteine:																
Herzogthum Schleswig ....	Rthl.	11	"	"	"	"	"	16	"	"	"	"	27	"	"	"
Holstein .....	-	16	74	430	"	"	19	"	"	"	"	"	539	"	"	"
Zusammen	-	27	74	430	"	"	19	16	"	"	"	"	566	"	"	"
Kalk:																
Herzogthum Schleswig ....	Ln.	72	"	2	"	"	5	"	"	881	"	"	960	960	120	"
Holstein .....	-	1690	"	2591 $\frac{1}{2}$	952 $\frac{1}{2}$	"	2562 $\frac{1}{2}$	"	"	1997	"	195	9988 $\frac{1}{2}$	9988 $\frac{1}{2}$	1248	57
Zusammen	-	1762	"	2593 $\frac{1}{2}$	952 $\frac{1}{2}$	"	2567 $\frac{1}{2}$	"	"	2878	"	195	10948 $\frac{1}{2}$	10948 $\frac{1}{2}$	1368	57
Karden (Wollstoffe):																
Herzogthum Schleswig ....	Rthl.	"	"	870	"	"	15	"	"	"	"	"	885	"	"	"
Holstein .....	-	"	"	870	"	"	15	"	"	"	"	"	885	"	"	"
Zusammen	-	"	"	870	"	"	15	"	"	"	"	"	885	"	"	"
Kartoffeln:																
Herzogthum Schleswig ....	Ln.	1	"	1	"	"	10	"	"	"	"	"	12	"	"	"
Holstein .....	-	18	"	1631	11	"	126	77	"	"	"	2416	4279	"	"	"
Zusammen	-	19	"	1632	11	"	136	77	"	"	"	2416	4291	"	"	"
Kienruß:																
Herzogthum Schleswig ....	Q.	2938	3099	3598	"	"	1027	"	"	"	"	"	10662	10662	215	44
Holstein .....	-	4933	141	4911	"	"	984	"	"	"	"	721	11690	11690	236	23
Zusammen	-	7871	3240	8509	"	"	2011	"	"	"	"	721	22352	22352	451	67
Kleie:																
Herzogthum Schleswig ....	Ln.	"	"	3364	"	"	189	"	"	"	"	"	5583	5583	465	24
Holstein .....	-	2025	"	3364	"	"	189	"	"	"	"	"	5583	5583	465	24
Zusammen	-	2025	"	3364	"	"	189	"	"	"	"	"	5583	5583	465	24
Kleidungsstücke: von Baumwolle:																
Herzogthum Schleswig ....	Q.	294	"	551	"	"	22	"	"	"	"	4	871	831	181	35
Holstein .....	-	212	"	967	"	"	70	"	"	"	"	12 $\frac{1}{2}$	1261 $\frac{1}{2}$	1261 $\frac{1}{2}$	275	36
Zusammen	-	506	"	1518	"	"	92	"	"	"	"	16 $\frac{1}{2}$	2132 $\frac{1}{2}$	2092 $\frac{1}{2}$	456	71
von Leinen:																
Herzogthum Schleswig ....	Q.	20	"	116	"	"	7	"	"	"	"	12	155	155	23	47
Holstein .....	-	61	"	465	"	"	65	2	"	"	"	12	605	605	91	67
Zusammen	-	81	"	581	"	"	72	2	"	"	"	24	760	760	115	18
von Seide:																
Herzogthum Schleswig ....	Q.	5 $\frac{1}{2}$	"	84	"	"	1	"	"	"	"	"	90 $\frac{1}{2}$	90 $\frac{1}{2}$	39	58
Holstein .....	-	28 $\frac{1}{2}$	"	186 $\frac{1}{2}$	"	"	18 $\frac{1}{2}$	"	"	"	"	"	238 $\frac{1}{2}$	238 $\frac{1}{2}$	104	22
Zusammen	-	33 $\frac{1}{2}$	"	270 $\frac{1}{2}$	"	"	19 $\frac{1}{2}$	"	"	"	"	"	329 $\frac{1}{2}$	329 $\frac{1}{2}$	143	80
von Wachstuch:																
Herzogthum Schleswig ....	Q.	"	"	5	"	"	1 $\frac{1}{2}$	"	"	"	"	"	6 $\frac{1}{2}$	6 $\frac{1}{2}$	1	55
Holstein .....	-	1	"	28	"	"	"	"	"	"	"	"	30	30	7	26
Zusammen	-	1	"	33	"	"	1 $\frac{1}{2}$	"	"	"	"	"	36 $\frac{1}{2}$	36 $\frac{1}{2}$	8	81

## Fortsetzung der Tabelle A.

Benennung der Waaren.	Gewicht, Maass oder Stück- zahl.	Altona.	Bremen.	England.	Hamburg.	Hannover.	Holland und Belgien.	Lübeck.	Mecklenburg.	Norwegen.	Preußen.	Schweden.	Von anderen nicht speziell angeführten Ländern.	Gesamt- Ein- fuhr.	Ver- zollt.	Zollbetrag.	
Kleidungsstücke: von Tuch:																Rbth.	Sch.
Herzogthum Schleswig....	℔	149	"	"	281	"	"	49	"	"	"	"	"	479	479	232	30
— Holstein.....	—	310 $\frac{1}{2}$	"	"	735 $\frac{1}{2}$	"	"	61 $\frac{1}{2}$	"	"	"	"	323 $\frac{1}{2}$	1431 $\frac{1}{2}$	1431 $\frac{1}{2}$	694	8
Zusammen	—	459 $\frac{1}{2}$	"	"	1016 $\frac{1}{2}$	"	"	110 $\frac{1}{2}$	"	"	"	"	323 $\frac{1}{2}$	1910 $\frac{1}{2}$	1910 $\frac{1}{2}$	926	38
von Casinud, Maltum und Flanell:																	
Herzogthum Schleswig....	℔	33	"	"	15	"	"	"	"	"	"	"	2	50	50	9	9
— Holstein.....	—	11	"	"	77	"	"	9	"	"	"	"	7	104	104	18	88
Zusammen	—	44	"	"	92	"	"	9	"	"	"	"	9	154	154	28	1
von grobem Wollenzeug:																	
Herzogthum Schleswig....	℔	33	"	"	33	"	"	"	"	"	"	"	"	66	66	12	"
— Holstein.....	—	"	"	"	34	"	"	"	"	"	"	"	"	34	34	6	18
Zusammen	—	33	"	"	67	"	"	"	"	"	"	"	"	100	100	18	18
von anderen Wollenwaaren:																	
Herzogthum Schleswig....	℔	63	"	"	436	"	"	15	"	"	"	"	"	514	514	186	93
— Holstein.....	—	108 $\frac{1}{2}$	"	"	715	"	"	53 $\frac{5}{6}$	"	"	"	"	6 $\frac{3}{4}$	882 $\frac{1}{2}$	882 $\frac{1}{2}$	321	10
Zusammen	—	171 $\frac{1}{2}$	"	"	1151	"	"	68 $\frac{5}{6}$	"	"	"	"	6 $\frac{3}{4}$	1396 $\frac{1}{2}$	1396 $\frac{1}{2}$	508	7
Knochen, rohe:																	
Herzogthum Schleswig....	℔	"	"	"	"	"	"	"	"	"	"	"	"	"	"	"	"
— Holstein.....	—	"	"	"	80	"	"	"	"	"	"	"	"	80	"	"	"
Zusammen	—	"	"	"	80	"	"	"	"	"	"	"	"	80	"	"	"
pulverisirte:																	
Herzogthum Schleswig....	℔	343	"	"	"	"	"	"	"	"	"	"	"	343	343	1	11
— Holstein.....	—	50	"	"	50	"	"	"	"	"	"	"	"	100	100	"	31
Zusammen	—	393	"	"	50	"	"	"	"	"	"	"	"	443	443	1	42
gebrannte:																	
Herzogthum Schleswig....	℔	3993	"	"	1205	"	"	141	"	"	3208	"	"	8547	5339	43	15
— Holstein.....	—	75824	"	"	12960	"	"	850	"	"	"	"	"	89634	89634	724	52
Zusammen	—	79817	"	"	14165	"	"	991	"	"	3208	"	"	98181	94973	767	67
Kohlen, Holz:																	
Herzogthum Schleswig....	Rbth.	22	"	"	"	"	"	"	"	"	"	"	"	22	"	"	"
— Holstein.....	—	6	"	"	11	"	"	4	"	"	"	"	429	450	"	"	"
Zusammen	—	28	"	"	11	"	"	4	"	"	"	"	429	472	"	"	"
Stein:																	
Herzogthum Schleswig....	Ln.	692	166	66560	4	"	"	"	41	72	"	"	"	67535	63904	7988	"
— Holstein.....	—	36144	"	96305	18881	2	"	7405	71	"	"	"	571	159379	166858	20857	24
Zusammen	—	36836	166	162865	18885	2	"	7405	112	72	"	"	571	226914	230762	28845	24
Korbmacherarbeit: von ungeschälten Reisern:																	
Herzogthum Schleswig....	℔	788	"	"	87	"	"	"	"	"	"	"	"	875	595	6	1
— Holstein.....	—	2368	"	"	3242	22	"	52	"	"	"	"	88	5772	5772	58	31
Zusammen	—	3156	"	"	3329	22	"	52	"	"	"	"	88	6647	6367	64	32
von geschälten do.:																	
Herzogthum Schleswig....	℔	51	"	"	44	"	2	"	"	"	"	161	"	258	258	26	7
— Holstein.....	—	99	"	"	287	"	"	54	"	"	"	"	89	529	529	53	43
Zusammen	—	150	"	"	331	"	2	54	"	"	"	161	89	787	787	79	50
von gespaltenen do.:																	
Herzogthum Schleswig....	℔	11	"	"	10	"	"	"	"	"	"	"	"	21	21	12	22
— Holstein.....	—	4 $\frac{1}{2}$	"	"	13 $\frac{1}{6}$	"	"	$\frac{1}{2}$	"	"	"	"	"	18 $\frac{1}{2}$	18 $\frac{1}{2}$	10	65
Zusammen	—	15 $\frac{1}{2}$	"	"	23 $\frac{1}{6}$	"	"	$\frac{1}{2}$	"	"	"	"	"	39 $\frac{1}{2}$	39 $\frac{1}{2}$	22	87
Kork:																	
Herzogthum Schleswig....	℔	140	"	"	55	"	"	"	"	"	"	"	"	195	"	"	"
— Holstein.....	—	6	"	"	7293	"	"	7	"	"	"	"	"	7306	"	"	"
Zusammen	—	146	"	"	7348	"	"	7	"	"	"	"	"	7501	"	"	"

## Fortsetzung der Tabelle A.

Benennung der Waaren.	Gewicht, Maas oder Stückzahl.	Altona.	Frankreich.	Hamburg.	Holland.	Holland und Belgien.	Lübeck.	Norwegen.	Rußland und Finnland.	Schweden.	Dänisch-nordische Inseln.	Von anderen nicht speciell angeführten Ländern.	Gesamt-Einfuhr.	Verzollt.	Zollbetrag.	
															Mrk.	Sch.
Korkpropfen ohne Beschlag:																
Herzogthum Schleswig....	A	2635	621	5361	"	"	385	"	"	"	"	"	9002	9934	301	12
Holstein.....	-	1687	"	4958	"	"	380	"	"	"	"	"	7025	7025	212	91
Zusammen	-	4322	621	10319	"	"	765	"	"	"	"	"	16027	16959	514	7
Kräuter, Blumen und Blätter für Apotheken:																
Herzogthum Schleswig....	A	2615	"	4166	"	28	256	"	"	"	"	"	7065	7065	102	77
Holstein.....	-	1853	"	6032	"	"	588	"	"	"	"	"	8473	8473	123	27
Zusammen	-	4468	"	10198	"	28	844	"	"	"	"	"	15538	15538	226	8
Krapp oder Krappwurzeln:																
Herzogthum Schleswig....	A	9885	"	2738	"	"	170	"	"	"	"	"	12293	12079	97	61
Holstein.....	-	4706	"	9805	"	"	182	"	"	"	"	"	14693	14693	118	73
Zusammen	-	14091	"	12543	"	"	352	"	"	"	"	"	26986	26772	216	38
Krebsaugen:																
Herzogthum Schleswig....	A	"	"	4	"	"	"	"	"	"	"	"	4	"	"	"
Holstein.....	-	"	"	"	"	"	"	"	"	"	"	"	"	"	"	"
Zusammen	-	"	"	4	"	"	"	"	"	"	"	"	4	"	"	"
Kreide, weiße, gemahlene:																
Herzogthum Schleswig....	A	2725	"	6385	"	"	804	"	"	"	"	"	9914	9914	64	11
Holstein.....	-	8217	"	12880	"	"	3139	"	"	"	"	"	24236	24236	156	70
Zusammen	-	10942	"	19265	"	"	3943	"	"	"	"	"	34150	34150	220	81
rothe, in Stücken und gemahlene:																
Herzogthum Schleswig....	A	84	"	285	"	"	30	"	"	"	"	"	399	"	"	"
Holstein.....	-	288	"	204	"	"	14	"	"	"	"	"	506	"	"	"
Zusammen	-	372	"	489	"	"	44	"	"	"	"	"	905	"	"	"
Kuchen:																
Herzogthum Schleswig....	A	53	"	315	"	6	19	"	"	"	"	"	393	224	11	30
Holstein.....	-	638	"	8877	"	"	1267	"	"	"	"	212	10994	10994	555	41
Zusammen	-	691	"	9192	"	6	1286	"	"	"	"	212	11387	11218	566	71
Kümmel aller Art:																
Herzogthum Schleswig....	A	511	"	437	"	"	6190	6062	27725	444	"	"	41369	41021	596	82
Holstein.....	-	5918	"	16893	"	"	6642	"	2081	"	"	815	32349	32349	470	66
Zusammen	-	6429	"	17330	"	"	12832	6062	29806	444	"	815	73718	73370	1067	52
Kupfer, Garkupfer und Kupfermünzplatten, imgleichen altes zum Umarbeiten:																
Herzogthum Schleswig....	A	"	"	7050	10	"	81	"	"	"	100	"	7241	"	"	"
Holstein.....	-	57	"	234293	"	"	514	"	"	"	"	597	235461	"	"	"
Zusammen	-	57	"	241343	10	"	595	"	"	"	100	597	242702	"	"	"
do. gehämmertes, gewalztes etc.:																
Herzogthum Schleswig....	A	705	"	39078	"	"	10828	"	"	"	"	"	50611	50611	2781	88
Holstein.....	-	2811	"	9697	"	"	5902	"	"	"	"	"	18410	18410	1011	89
Zusammen	-	3516	"	48775	"	"	16730	"	"	"	"	"	69021	69021	3793	81
do. plettierte Kupferplatten:																
Herzogthum Schleswig....	A	"	"	51	"	"	"	"	"	"	"	"	51	51	5	15
Holstein.....	-	"	"	34	"	"	1	"	"	"	"	"	35	35	3	51
Zusammen	-	"	"	85	"	"	1	"	"	"	"	"	86	86	8	66
Kupfergut u. Kupferschmiedarbeit:																
nnpolirt:																
Herzogthum Schleswig....	A	74	"	335	"	"	23	"	"	"	"	"	432	409	33	6
Holstein.....	-	7439	"	9403	"	"	216	"	"	"	"	"	17058	17058	1378	82
Zusammen	-	7513	"	9738	"	"	239	"	"	"	"	"	17490	17467	1411	88
do. polirt:																
Herzogthum Schleswig....	A	47	"	22	"	"	"	"	"	"	"	"	69	69	11	15
Holstein.....	-	10½	"	49	"	"	19½	"	"	"	"	"	79½	79½	12	78
Zusammen	-	57½	"	71	"	"	19½	"	"	"	"	"	148½	148½	23	93

## Fortsetzung der Tabelle A.

Benennung der Waaren.	Gewicht, Maß oder Stück- zahl.	Altona.	England.	Hamburg.	Holland und Belgien.	Libeck.	Mecklenburg.	Preußen.	Rußland und Finland.	Von anderen nicht speziell angeführten Ländern.	Gesamt- Ein- fuhr.	Ver- zollt.	Zollbetrag.	
													Mark.	Sch.
Kupfergut und Kupferschmiedearbeit: broncirt, plattirt, versilbert etc.:														
Herzogthum Schleswig....	℥	15 $\frac{1}{2}$	"	88 $\frac{1}{2}$	"	3 $\frac{1}{2}$	"	"	"	"	106 $\frac{1}{2}$	106 $\frac{1}{2}$	34	47
— Holstein.....	—	11 $\frac{1}{2}$	"	156 $\frac{1}{2}$	"	18 $\frac{1}{2}$	"	"	"	"	186 $\frac{1}{2}$	186 $\frac{1}{2}$	60	29
Zusammen	—	26 $\frac{3}{4}$	"	244 $\frac{1}{2}$	"	21 $\frac{3}{4}$	"	"	"	"	293 $\frac{1}{2}$	293 $\frac{1}{2}$	94	76
Kupferhütchen und Zündhütchen:														
Herzogthum Schleswig....	℥	74 $\frac{2}{3}$	3	299 $\frac{1}{6}$	"	21 $\frac{2}{3}$	"	"	"	"	398 $\frac{1}{3}$	398 $\frac{1}{3}$	128	91
— Holstein.....	—	359 $\frac{1}{6}$	"	1823 $\frac{1}{2}$	"	34 $\frac{1}{2}$	"	"	"	"	2218 $\frac{1}{2}$	2218 $\frac{1}{2}$	717	22
Zusammen	—	434 $\frac{1}{2}$	3	2122 $\frac{1}{6}$	"	56 $\frac{1}{2}$	"	"	"	"	2617 $\frac{1}{6}$	2617 $\frac{1}{6}$	846	17
Lack, Siegel-:														
Herzogthum Schleswig....	℥	49 $\frac{3}{4}$	"	122 $\frac{1}{2}$	"	65 $\frac{3}{4}$	"	"	"	"	237 $\frac{3}{4}$	221 $\frac{3}{4}$	35	82
— Holstein.....	—	49 $\frac{3}{4}$	"	173 $\frac{1}{2}$	"	77 $\frac{3}{4}$	"	"	"	6	306	306	49	45
Zusammen	—	99	"	295 $\frac{3}{4}$	"	143	"	"	"	6	543 $\frac{3}{4}$	527 $\frac{3}{4}$	85	31
Lac dye (Lac-Lac):														
Herzogthum Schleswig....	℥	13	"	101	"	54	"	"	"	"	168	168	6	76
— Holstein.....	—	267	"	108	"	3	"	"	"	"	378	378	15	27
Zusammen	—	280	"	209	"	57	"	"	"	"	546	546	22	7
Lackmus:														
Herzogthum Schleswig....	℥	2687	"	2008	511	53	"	"	"	"	5259	5259	127	51
— Holstein.....	—	3726	"	7623	"	263	11	"	"	2	11625	11625	281	87
Zusammen	—	6413	"	9631	511	316	11	"	"	2	16884	16884	409	42
Laktogensaft:														
Herzogthum Schleswig....	℥	10707	"	11518	"	1104	"	"	"	"	23329	20941	304	66
— Holstein.....	—	7718	"	12006	"	594	"	"	"	32	20350	20850	296	9
Zusammen	—	18425	"	23524	"	1698	"	"	"	32	43679	41291	600	75
Lampen aus verschiedenen Materialien:														
Herzogthum Schleswig....	℥	46	"	310	"	52	"	"	"	"	408	408	65	92
— Holstein.....	—	102	"	726	"	35	"	"	"	7	870	870	140	62
Zusammen	—	148	"	1036	"	87	"	"	"	7	1278	1278	206	58
do. Nachtlampen (Menagelampen):														
Herzogthum Schleswig....	℥	46	"	276	"	55	"	"	"	"	377	377	30	46
— Holstein.....	—	136	"	72	"	13	"	"	"	"	221	221	17	83
Zusammen	—	182	"	348	"	68	"	"	"	"	598	598	48	33
Lederwaaren, Arbeit aus Corduan etc.:														
Herzogthum Schleswig....	℥	195 $\frac{1}{2}$	"	357 $\frac{1}{2}$	"	97 $\frac{1}{2}$	"	"	"	"	650 $\frac{1}{2}$	650 $\frac{1}{2}$	315	59
— Holstein.....	—	207	"	952 $\frac{1}{2}$	"	101 $\frac{1}{2}$	"	"	"	$\frac{1}{2}$	1261 $\frac{1}{2}$	1261 $\frac{1}{2}$	611	79
Zusammen	—	402 $\frac{1}{2}$	"	1310 $\frac{1}{2}$	"	199 $\frac{1}{2}$	"	"	"	$\frac{1}{2}$	1912 $\frac{1}{2}$	1912 $\frac{1}{2}$	927	42
Leim:														
Herzogthum Schleswig....	℥	467	"	289	59	171	"	"	"	"	986	986	29	85
— Holstein.....	—	1996	"	2705	"	2349	434	"	"	"	7484	7484	226	82
Zusammen	—	2463	"	2994	59	2520	434	"	"	"	8470	8470	256	71
Leinen, Leinengarn, ungebleichtes:														
Herzogthum Schleswig....	℥	6147	281	5369	"	18	"	172	"	"	11987	11987	363	31
— Holstein.....	—	8856	"	7670	"	494	17	"	"	202	17239	16166	490	3
Zusammen	—	15003	281	13039	"	512	17	172	"	202	29226	28153	853	37
do. gebleichtes und gefärbtes:														
Herzogthum Schleswig....	℥	878	45	802	"	13	"	"	40	"	1778	1778	107	76
— Holstein.....	—	967	"	665	"	21	"	"	"	"	1653	1258	76	26
Zusammen	—	1845	45	1467	"	34	"	"	40	"	3431	3036	184	6
do. Zwirn-, ungebleichter:														
Herzogthum Schleswig....	℥	389	2	347	"	134	"	"	"	"	872	872	79	29
— Holstein.....	—	518	"	822	"	84	"	"	"	2	1426	1426	129	65
Zusammen	—	907	2	1169	"	218	"	"	"	2	2298	2298	208	94

## Fortsetzung der Tabelle A.

Benennung der Waaren.	Ge- wicht, Maass oder Stück- zahl.	Altona.	Amerika.	Bremen.	England.	Hamburg.	Hannover.	Lübeck.	Mecklenburg.	Norwegen.	Preußen.	Russland und Finn- land.	Schweden.	Von anderen nicht speziell angeführten Ländern.	Ge- samt- Ein- fuhr.	Ver- zollt.	Zollbetrag.	
																	Nbrh.	Sch.
Leinen, Zwirn, gebleichter:																		
Herzogthum Schleswig....	ℳ	3918	"	"	"	6825	"	1013	"	"	"	"	"	"	11756	11756	1425	40
— Holstein.....	—	2959	"	"	"	5038	"	1426	"	"	"	"	"	2	9425	9425	1142	75
Zusammen	—	6877	"	"	"	11863	"	2439	"	"	"	"	"	2	21181	21181	2568	19
do. sonstige Manufacte aus Leinen:																		
Herzogthum Schleswig....	ℳ	70508	704	1377	"	165637	"	2725	"	"	2278	96	"	3	243328	170881	17266	10
— Holstein.....	—	60614	"	"	"	128074	176	6208	245	"	3873	"	"	266	199456	196025	19804	65
Zusammen	—	131122	704	1377	"	293711	176	8933	245	"	6151	96	"	269	442784	366906	37070	75
do. ungebleichte über 20 Dräthe auf $\frac{1}{2}$ □ Zoll:																		
Herzogthum Schleswig....	ℳ	24129	"	95	"	7484	"	1812	"	"	197	"	"	"	33717	33717	2725	48
— Holstein.....	—	16106	"	"	"	18000	"	1204	"	"	971	"	"	3	36284	33321	2693	43
Zusammen	—	40235	"	95	"	25484	"	3016	"	"	1168	"	"	3	70001	67038	5418	91
do. darunter:																		
Herzogthum Schleswig....	ℳ	36844	"	"	"	23468	"	3137	"	"	650	6427	"	"	70526	70244	709	73
— Holstein.....	—	25140	"	10	"	27027	"	1152	416	"	312	"	"	12	54069	51575	521	12
Zusammen	—	61984	"	10	"	50495	"	4289	416	"	962	6427	"	12	124595	121819	1230	85
do. gespartelte Leinwand:																		
Herzogthum Schleswig....	ℳ	222	"	"	"	71	"	"	"	"	"	"	"	"	293	293	11	81
— Holstein.....	—	34	"	"	"	392	"	1	"	"	"	"	"	"	427	427	17	25
Zusammen	—	256	"	"	"	463	"	1	"	"	"	"	"	"	720	720	29	10
do. Keppleinwand nicht über 8½ Nbrh. à 100 ℳ Werth:																		
Herzogthum Schleswig....	ℳ	16066	"	"	"	29825	"	2605	"	"	208	"	"	"	48704	30769	310	86
— Holstein.....	—	1056	"	"	"	3419	"	40	"	"	"	"	"	31	4546	4546	45	90
Zusammen	—	17122	"	"	"	33244	"	2645	"	"	208	"	"	31	53250	35315	356	80
Leinsaat:																		
Herzogthum Schleswig....	Ln.	"	"	"	"	3	"	329	1951	257	573	28507	"	"	31620	"	"	"
— Holstein.....	—	269	"	"	"	60	"	429	13	4551	3501	"	"	"	8823	"	"	"
Zusammen	—	269	"	"	"	63	"	758	1964	257	5124	32008	"	"	40443	"	"	"
Leuchter, Kron- aus verschiedenen Materialien:																		
Herzogthum Schleswig....	ℳ	5	"	"	"	"	"	"	"	"	"	"	"	"	5	"	"	78
— Holstein.....	—	"	"	"	"	127½	"	"	"	"	"	"	"	"	127½	"	20	59
Zusammen	—	5	"	"	"	127½	"	"	"	"	"	"	"	"	132½	"	21	41
Lichte von Talg:																		
Herzogthum Schleswig....	ℳ	29	"	"	5	7	"	178	"	4	"	587	4	"	814	814	32	86
— Holstein.....	—	774	"	"	"	2687	"	1007	"	71	"	"	"	76	4615	4615	186	50
Zusammen	—	803	"	"	5	2694	"	1185	"	4	71	587	4	76	5429	5429	219	40
do. von Wachs etc.:																		
Herzogthum Schleswig....	ℳ	177	"	"	"	1163	"	20	"	"	"	"	"	"	1360	1353	164	5
— Holstein.....	—	769	"	"	"	1268	"	202	"	"	"	"	"	11	2250	2250	272	78
Zusammen	—	946	"	"	"	2431	"	222	"	"	"	"	"	11	3610	3603	436	83
Lichtschirme aus verschiedenen Ma- terialien:																		
Herzogthum Schleswig....	ℳ	"	"	"	"	5	"	"	"	"	"	"	"	"	5	5	"	78
— Holstein.....	—	3	"	"	"	9	"	"	"	"	"	"	"	"	12	12	1	90
Zusammen	—	3	"	"	"	14	"	"	"	"	"	"	"	"	17	17	2	72
Rinsen:																		
Herzogthum Schleswig....	ℳ	170	"	"	"	683	"	"	"	"	"	"	"	"	853	853	2	7
— Holstein.....	—	828	"	"	"	2322	"	122	"	"	"	"	"	"	3272	3272	7	89
Zusammen	—	998	"	"	"	3005	"	122	"	"	"	"	"	"	4125	4125	10	"
Lorbeeren und Lorbeerblätter:																		
Herzogthum Schleswig....	ℳ	405	"	"	"	1472	"	47	"	"	"	"	"	"	1924	1924	15	53
— Holstein.....	—	612	"	"	"	2079	"	271	"	"	"	"	"	"	2962	2962	23	91
Zusammen	—	1017	"	"	"	3551	"	318	"	"	"	"	"	"	4886	4886	39	48



## Fortsetzung der Tabelle A.

Benennung der Waaren.	Gewicht, Maß oder Stückzahl.	Altona.	England.	Hamburg.	Hannover.	Holland und Belgien.	Lübeck.	Mecklenburg.	Preußen.	Russland und Finnland.	Schweden.	Von anderen nicht speciell angeführten Ländern.	Gesamt-Einfuhr.	Verzollt.	Zollbetrag.	
Lumpen:															Mrk.	Sch.
Herzogthum Schleswig....	q	"	"	"	"	"	"	"	"	"	"	"	"	"	"	"
— Holstein .....	-	126288	"	268581	"	"	480	"	"	"	"	38	395387	"	"	"
Zusammen	-	126288	"	268581	"	"	480	"	"	"	"	38	395387	"	"	"
Maccaroni:																
Herzogthum Schleswig....	q	43	"	297	"	"	"	"	"	"	"	"	340	340	13	71
— Holstein .....	-	260	"	2249	"	"	27	"	"	"	"	"	2536	2536	102	48
Zusammen	-	303	"	2546	"	"	27	"	"	"	"	"	2876	2876	116	23
Magnesia:																
Herzogthum Schleswig....	q	137	"	186	"	"	11	"	"	"	"	"	334	334	3	36
— Holstein .....	-	77	"	448	"	"	15	"	"	"	"	"	540	540	5	44
Zusammen	-	214	"	634	"	"	26	"	"	"	"	"	874	874	8	80
Malz:																
Herzogthum Schleswig....	Ln.	30	"	"	"	"	"	"	"	"	"	"	30	30	12	48
— Holstein .....	-	200 $\frac{3}{4}$	"	211 $\frac{3}{4}$	"	"	465 $\frac{1}{2}$	"	"	"	"	24	902	902	375	80
Zusammen	-	230 $\frac{3}{4}$	"	211 $\frac{3}{4}$	"	"	465 $\frac{1}{2}$	"	"	"	"	24	932	932	388	32
Mandeln:																
Herzogthum Schleswig....	q	4409	"	14885	"	"	221	"	"	"	"	"	19515	17858	541	31
— Holstein .....	-	5365	"	13654	"	"	387	"	"	"	"	"	19406	19406	588	23
Zusammen	-	9774	"	28539	"	"	608	"	"	"	"	"	38921	37264	1129	54
Manna:																
Herzogthum Schleswig....	q	130	"	217	"	"	8	2	"	"	"	"	357	"	"	"
— Holstein .....	-	88	"	206	"	"	27	"	"	"	"	"	321	"	"	"
Zusammen	-	218	"	423	"	"	35	2	"	"	"	"	678	"	"	"
Marienglas:																
Herzogthum Schleswig....	q	"	"	"	"	"	"	"	"	"	"	"	"	"	"	"
— Holstein .....	-	2	"	32	"	"	"	"	"	"	"	"	34	"	"	"
Zusammen	-	2	"	32	"	"	"	"	"	"	"	"	34	"	"	"
Maschinen, als Dampfmaschinen etc.:																
Herzogthum Schleswig....	q	1271	3971	24	"	"	"	"	"	"	12102	"	17368	5059	102	22
— Holstein .....	-	38141	"	31466	"	60956	13253	"	"	"	"	304	144120	144120	2912	41
Zusammen	-	39412	3971	31490	"	60956	13253	"	"	"	12102	304	161488	149179	3014	63
Massen:																
Herzogthum Schleswig....	q	18	"	66	"	"	"	"	"	"	"	"	84	84	13	56
— Holstein .....	-	3	"	52	"	"	"	"	"	"	"	"	55	55	8	86
Zusammen	-	21	"	118	"	"	"	"	"	"	"	"	139	139	22	46
Matrassen (mit Krullhaaren gefüllte):																
Herzogthum Schleswig....	q	"	"	"	"	"	"	"	"	"	"	"	"	"	"	"
— Holstein .....	-	88	"	157	"	"	82	"	"	"	"	"	327	327	26	42
Zusammen	-	88	"	157	"	"	82	"	"	"	"	"	327	327	26	42
Matten zum Packen:																
Herzogthum Schleswig....	Stück	825	"	"	"	"	500	"	20	10483	"	"	11828	11828	73	89
— Holstein .....	-	3716	"	2332	32	"	255	"	933	405	850	"	8523	5868	36	77
Zusammen	-	4541	"	2332	32	"	755	"	953	10888	850	"	20351	17696	110	70
Mauersteine doppelte, so wie gebrannte Fliesen:																
Herzogthum Schleswig....	Stück	200	10602	"	"	22975	"	"	"	"	"	"	33777	33777	70	36
— Holstein .....	-	76185	12600	225580	8000	5000	77160	"	"	"	"	25350	429875	429875	855	55
Zusammen	-	76385	23202	225580	8000	27975	77160	"	"	"	"	25350	463652	463652	925	91
alle andere:																
Herzogthum Schleswig....	Stück	14229	"	"	89500	"	"	"	"	"	"	"	103729	103729	108	5
— Holstein .....	-	1550587	"	495768	3231978	"	66250	"	"	"	"	383870	5728453	5728453	6111	30
Zusammen	-	1564816	"	495768	3321478	"	66250	"	"	"	"	383870	5832182	5832182	6219	35

## Fortsetzung der Tabelle A.

Benennung der Waaren.	Gewicht, Maass oder Stück- zahl.	Altona.	Bremen.	England.	Hamburg.	Holstein.	Holland und Belgien.	Lübeck.	Mecklenburg.	Norwegen.	Preussen.	Rußland und Finland.	Schweden.	Von anderen nicht speciell angeführten Ländern.	Gesamt- Einfuhr.	Ver- zollt.	Zollbetrag.
																	Thlr. Sch.
Meerrettig:																	
Herzogthum Schleswig....	q	5505	"	"	1294	"	"	"	"	"	37	"	"	"	6836	6836	69 7
— Holstein.....	-	430	"	"	2499	"	"	11	"	"	"	"	"	19	2959	2959	29 86
Zusammen	-	5935	"	"	3793	"	"	11	"	"	37	"	"	19	9795	9795	98 93
Mehl von Weizen, Gerste, Mais und Kartoffeln:																	
Herzogthum Schleswig....	q	402	"	30	866	"	12	2	32	6	"	10	"	"	1360	1360	19 75
— Holstein.....	-	1251	"	"	1751	"	"	313	153	20	"	317	"	307	4112	4112	59 79
Zusammen	-	1653	"	30	2617	"	12	315	185	26	"	327	"	307	5472	5472	79 58
do. von Roden, Buchweizen, Hafer, Erbsen und Bohnen:																	
Herzogthum Schleswig....	q	"	"	"	"	"	"	"	"	"	"	"	"	"	"	"	"
— Holstein.....	-	414	"	"	664	"	"	258	90	"	"	"	"	260	1686	1686	10 87
Zusammen	-	414	"	"	664	"	"	258	90	"	"	"	"	260	1686	1686	10 87
Mennig:																	
Herzogthum Schleswig....	q	3935	"	365	5024	"	"	27	"	"	"	62	"	"	9413	9413	95 11
— Holstein.....	-	15996	"	"	13235	"	"	931	"	"	"	"	"	47	30209	30209	305 23
Zusammen	-	19931	"	365	18259	"	"	958	"	"	"	62	"	47	39622	39622	400 34
Messing, neues, unverarbeitetes, im- gleichen altes zum Umarbeiten:																	
Herzogthum Schleswig....	q	188	"	"	"	3	"	8	"	"	"	"	"	"	199	"	"
— Holstein.....	-	1437	"	"	10	"	"	235	"	"	"	"	"	"	1682	"	"
Zusammen	-	1625	"	"	10	3	"	243	"	"	"	"	"	"	1881	"	"
Messingdraht, schwarzer und rauher:																	
Herzogthum Schleswig....	q	692	"	"	251	"	"	19	"	"	"	"	2753	"	3715	3715	75 7
— Holstein.....	-	250	"	"	627	"	"	370	"	"	"	"	366	"	1613	1613	32 57
Zusammen	-	942	"	"	878	"	"	389	"	"	"	"	3119	"	5328	5328	107 64
do. polirter:																	
Herzogthum Schleswig....	q	1591	"	1917	1857	"	"	655	"	"	"	"	"	"	6020	6020	145 95
— Holstein.....	-	896	"	"	4098	"	"	130	"	"	"	"	"	"	5124	5124	124 25
Zusammen	-	2487	"	1917	5955	"	"	785	"	"	"	"	"	"	11144	11144	270 24
do. versilberter:																	
Herzogthum Schleswig....	q	1/2	"	"	4	"	"	"	"	"	"	"	"	"	4 1/2	4 1/2	1 44
— Holstein.....	-	7	"	"	5	"	"	"	"	"	"	"	"	"	12	12	3 84
Zusammen	-	7 1/2	"	"	9	"	"	"	"	"	"	"	"	"	16 1/2	16 1/2	5 32
Messingblech und Messingplatten: unplettirte:																	
Herzogthum Schleswig....	q	690	"	55	122	"	"	67	"	"	"	"	"	"	934	934	40 74
— Holstein.....	-	925	"	"	3410	"	"	581	"	"	"	"	"	"	4916	4916	214 56
Zusammen	-	1615	"	55	3532	"	"	648	"	"	"	"	"	"	5850	5850	255 34
plettirte:																	
Herzogthum Schleswig....	q	"	"	"	18	"	"	"	"	"	"	"	"	"	18	18	1 79
— Holstein.....	-	11	"	"	45	"	"	2	"	"	"	"	"	"	58	58	5 83
Zusammen	-	11	"	"	63	"	"	2	"	"	"	"	"	"	76	76	7 66
Messingwaaren, unpolirte:																	
Herzogthum Schleswig....	q	1128	"	93	5072	"	29	205	7	"	"	"	"	"	6534	6534	528 16
— Holstein.....	-	1709	"	"	3968	"	"	652	"	"	"	"	"	23	6352	6352	513 44
Zusammen	-	2837	"	93	9040	"	29	857	7	"	"	"	"	23	12886	12886	1041 60
do. polirte und geschliffene:																	
Herzogthum Schleswig....	q	783	"	66	1465	"	"	1527	"	"	"	"	"	"	3841	3841	620 92
— Holstein.....	-	589	12	"	2246	"	"	456	"	"	"	"	"	3	3306	3306	534 45
Zusammen	-	1372	12	66	3711	"	"	1983	"	"	"	"	"	3	7147	7147	1155 41
do. brancirte, gefirnigte, plettirte:																	
Herzogthum Schleswig....	q	680	"	26	2195	"	5	290	"	"	"	"	"	"	3196	3196	1033 36
— Holstein.....	-	1070	"	"	2395 1/2	"	"	179 1/2	"	"	"	"	"	1 1/2	3646 1/2	3646 1/2	1179 3
Zusammen	-	1750	"	26	4590 1/2	"	5	469 1/2	"	"	"	"	"	1 1/2	6842 1/2	6842 1/2	2212 39

## Fortsetzung der Tabelle A.

Benennung der Waaren.	Ge- wicht, Maß, oder Stück- zahl.	Altona.	Engl.- l.	Hamburg.	Hannover.	Holland und Belgien.	Lübeck.	Preußen.	Schweden.	Von anderen nicht speziell angeführten Ländern.	Ge- samt- Ein- fuhr.	Ver- zollt.	Zollbetrag.	
													Nbrh.	Sch.
Messing, Arbeit aus weißen Kupfer- compositionen etc.:														
Herzogthum Schleswig....	U	270	"	625	"	"	141	"	"	"	1039	1039	335	91
— Holstein.....	-	81½	"	664½	"	"	99½	"	"	2½	847½	847½	274	2
Zusammen	-	351½	"	1289½	"	"	243½	"	"	2½	1886½	1886½	609	93
Metall, unverarbeitetes:														
Herzogthum Schleswig....	U	"	"	434	"	"	"	"	"	"	434	"	"	"
— Holstein.....	-	"	"	149	"	"	"	"	"	"	149	"	"	"
Zusammen	-	"	"	583	"	"	"	"	"	"	583	"	"	"
Modelle aller Art:														
Herzogthum Schleswig....	U	"	"	"	"	"	"	"	"	"	"	"	"	"
— Holstein.....	-	5	"	18	"	"	"	"	"	"	23	"	"	"
Zusammen	-	5	"	18	"	"	"	"	"	"	23	"	"	"
Muscheln:														
Herzogthum Schleswig....	U	1	"	5	"	"	2	"	15	"	23	23	1	38
— Holstein.....	-	10	"	26	"	"	"	"	"	"	36	36	2	18
Zusammen	-	11	"	31	"	"	2	"	15	"	59	59	3	56
Muscheln:														
Herzogthum Schleswig....	U	1½	"	9	"	"	"	"	"	"	12½	"	"	"
— Holstein.....	-	6¼	"	11½	"	"	"	"	"	"	12½	"	"	"
Zusammen	-	7¾	"	12½	"	"	"	"	"	"	12½	"	"	"
Mühlen und Querensteine aller Art:														
Herzogthum Schleswig....	Grß.	1	559	"	"	1737	"	"	"	"	2297	2297	574	24
— Holstein.....	-	652½	393½	678½	"	463½	251½	"	"	"	2440½	2440½	610	4
Zusammen	-	653½	952½	678½	"	2200½	251½	"	"	"	4737½	4737½	1184	28
Muschelbutter:														
Herzogthum Schleswig....	U	241	15	489	"	"	15	"	"	"	760	668	161	95
— Holstein.....	-	204	"	303	"	"	3	"	"	"	510	510	123	65
Zusammen	-	445	15	792	"	"	18	"	"	"	1270	1178	285	64
Muschelnüsse:														
Herzogthum Schleswig....	U	34	8	120	"	"	3	"	"	"	165	165	26	65
— Holstein.....	-	93	"	237	"	"	36	"	"	"	366	366	59	16
Zusammen	-	127	8	357	"	"	39	"	"	"	531	531	85	81
Muschelschalen:														
Herzogthum Schleswig....	Nbrh.	3	"	"	"	"	"	"	"	"	3	"	"	"
— Holstein.....	-	"	420	6	8598	"	"	"	"	700	9724	"	"	"
Zusammen	-	3	420	6	8598	"	"	"	"	700	9727	"	"	"
Musicalien:														
Herzogthum Schleswig....	Nbrh.	19	"	158	"	"	8	"	"	"	185	"	"	"
— Holstein.....	-	"	"	444	"	"	"	"	"	"	444	"	"	"
Zusammen	-	19	"	602	"	"	8	"	"	"	629	"	"	"
Nadeln, Nähadeln:														
Herzogthum Schleswig....	U	128	7	331	"	1	72	"	"	"	539	539	174	27
— Holstein.....	-	83½	"	254	"	"	121½	"	"	"	459½	459½	148	47
Zusammen	-	211½	7	585	"	1	193½	"	"	"	998½	998½	322	74
do. Steck- und Haarnadeln etc.:														
Herzogthum Schleswig....	U	370	"	387	"	"	334	"	"	"	1091	1091	176	36
— Holstein.....	-	345	"	951	"	"	216	"	"	3	1515	1515	244	89
Zusammen	-	715	"	1338	"	"	550	"	"	3	2606	2606	421	29
do. andere Nadlerwaaren:														
Herzogthum Schleswig....	U	48	"	194	"	"	"	"	"	"	242	242	14	64
— Holstein.....	-	124	"	219	"	"	42	29	"	"	414	414	25	9
Zusammen	-	172	"	413	"	"	42	29	"	"	656	656	39	73

Benennung der Waaren.	Gewicht, Maas, oder Stückzahl.	Altona.	Frankf.	Hamburg.	Hannover.	Helgoland.	Holland und Belgien.	Färöland, Grönland und die Lärder.	Exbet.
Naturalien für Naturalienkabinette:									
Herzogthum Schleswig....	Nbth.	21	"	75	"	"	"	80	"
— Holstein.....	—	"	"	700	"	"	"	"	"
Zusammen	—	21	"	775	"	"	"	80	"
Nelken und Nelkenstiele:									
Herzogthum Schleswig....	A	1094	"	4727	"	"	"	"	6
— Holstein.....	—	537	"	1815	"	"	"	"	85
Zusammen	—	1631	"	6542	"	"	"	"	91
Nürnbergervaren:									
Herzogthum Schleswig....	A	3659	"	5668	"	"	1	"	1444
— Holstein.....	—	4055	"	10097	"	"	"	"	1620
Zusammen	—	7714	"	15765	"	"	1	"	3064
Nüsse aller Art:									
Herzogthum Schleswig....	A	1237	"	819	65	"	"	"	3
— Holstein.....	—	1505	"	6865	28	"	"	"	394
Zusammen	—	2742	"	7684	93	"	"	"	397
Nblaten:									
Herzogthum Schleswig....	A	100	"	269	"	"	"	"	36
— Holstein.....	—	100	"	278	"	"	"	"	54
Zusammen	—	200	"	547	"	"	"	"	90
Obst, frisches: Äpfel und Birnen:									
Herzogthum Schleswig....	En.	74½	"	¼	217	"	"	"	2½
— Holstein.....	—	2½	"	20½	61½	"	"	"	13½
Zusammen	—	77½	"	21	278½	"	"	"	16½
do. Pflaumen, Kirschen etc:									
Herzogthum Schleswig....	A	9683	"	6	45062	"	"	"	"
— Holstein.....	—	2616	"	57937	416631	"	"	"	1941
Zusammen	—	12299	"	57943	461693	"	"	"	1941
do. getrocknetes, getrockn. Pflaumen etc.:									
Herzogthum Schleswig....	A	119427	131947	136213	"	"	"	"	4111
— Holstein.....	—	156952	"	213832	"	"	"	"	15534
Zusammen	—	276379	131947	350045	"	"	"	"	19645
do. alles andere getrocknete Obst:									
Herzogthum Schleswig....	A	4907	"	6128	25	"	"	"	120
— Holstein.....	—	7571	"	18147	244	"	"	"	742
Zusammen	—	12478	"	19275	269	"	"	"	862
do. eingemachtes, auch Confect und Zuckerwerk:									
Herzogthum Schleswig....	A	1272	160	1095	"	41	"	"	226
— Holstein.....	—	2566	"	9177	"	"	"	"	405
Zusammen	—	3838	160	10272	"	41	"	"	631
Del, wohlriechende Oele:									
Herzogthum Schleswig....	A	94	"	287	"	"	"	"	21
— Holstein.....	—	481	"	531	"	"	"	"	139
Zusammen	—	575	"	818	"	"	"	"	160
do. Hanföel:									
Herzogthum Schleswig....	A	1477	"	"	"	"	"	"	51553
— Holstein.....	—	62568	"	44302	"	"	"	"	217898
Zusammen	—	64045	"	44302	"	"	"	"	269451
do. Lein-, Rüb- und Palmöel:									
Herzogthum Schleswig....	A	1214	"	22	"	"	"	"	201
— Holstein.....	—	9380	"	9821	"	"	"	"	1611
Zusammen	—	10594	"	9843	"	"	"	"	1812

Tabelle A.

Mecklenburg.	Norwegen.	Preußen.	Rußland und Finnland.	Dänisch-venetianische Inseln.	Von anderen nicht speziell angeführten Ländern.	Gesammt-Einfuhr.	Verzollt.	Zollbetrag.	
								Thlr.	Sch.
"	60	"	"	4	"	240	"	"	"
"	"	"	"	"	"	700	"	"	"
"	60	"	"	4	"	940	"	"	"
"	"	"	"	"	"	5827	4950	300	9
"	"	"	"	"	1	2438	2438	147	77
"	"	"	"	"	1	8265	7388	447	86
"	"	"	"	"	"	10772	10772	870	71
1	"	"	"	"	13	15786	15786	1276	3
1	"	"	"	"	13	26558	26558	2146	74
"	"	"	"	1261	"	3385	3385	24	60
"	"	"	"	"	84	8876	8876	64	55
"	"	"	"	1261	84	12261	12261	89	19
"	"	"	"	"	"	405	405	40	88
"	"	"	"	"	4	436	436	44	5
"	"	"	"	"	4	841	841	84	93
"	"	"	"	"	"	294½	294½	73	54
1½	"	"	"	"	27½	126½	126½	36	4
1½	"	"	"	"	27½	420½	420½	109	58
"	170	"	"	"	"	54921	54921	187	78
"	"	"	"	"	1375	480500	480500	1463	39
"	170	"	"	"	1375	535421	535421	1651	21
138109	"	5369	"	"	"	535176	443104	3357	86
211	"	677	"	"	2952	390158	385887	2924	29
138320	"	6046	"	"	2952	925334	828991	6282	19
1981	"	677	"	"	"	13838	13838	167	76
37	"	26	"	"	328	22095	22095	267	87
2018	"	703	"	"	328	35933	35933	435	67
"	"	"	"	"	"	"	"	"	"
"	22	3	"	175	"	2994	2994	151	25
43	"	"	"	"	22	12213	12213	617	1
43	22	3	"	175	22	15207	15207	768	26
"	"	"	"	"	"	402	402	81	23
"	"	"	"	"	"	1151	1151	232	57
"	"	"	"	"	"	1553	1553	313	80
"	"	"	54500	"	"	107530	"	"	"
"	"	"	90006	"	"	414774	"	"	"
"	"	"	144506	"	"	522304	"	"	"
"	"	"	29	"	"	1466	1466	44	42
"	"	"	"	"	40	20852	20852	632	7
"	"	"	29	"	40	22318	22318	676	49

## Fortsetzung der Tabelle A.

Benennung der Waaren.	Ge- wicht Maas oder Stück- zahl.	Altona.	Frankf.	Hamburg.	Hannover.	Holland und Belgien.	Lübeck.	Mecklenburg.	Schweden.	Spanien.	Von anderen nicht speciell angeführten Ländern.	Ge- samt- Ein- fuhr.	Ver- zollt.	Zollbetrag.	
														Stk.	ℳ.
Del, Baumöl in Fässern:															
Herzogthum Schleswig ....	ℳ	1601	"	2708	"	"	92	"	"	"	"	4401	4401	133	39
— Herzogthum Holstein .....	—	4859	"	9227	"	"	686	"	"	"	"	14772	14772	447	75
Zusammen	—	6460	"	11935	"	"	778	"	"	"	"	19173	19173	581	18
do. in Flaschen:															
Herzogthum Schleswig ....	ℳ	375	281	245	"	"	52	"	"	"	"	956	956	77	27
— Herzogthum Holstein .....	—	590	"	894	"	"	96	"	"	"	"	1580	1580	127	69
Zusammen	—	965	284	1139	"	"	148	"	"	"	"	2536	2536	205	"
alle andere Oele:															
Herzogthum Schleswig ....	ℳ	6495	"	4175	"	"	271	"	"	"	"	10941	10941	221	10
— Herzogthum Holstein .....	—	12693	"	8416	"	"	1455	"	"	"	"	22564	22564	455	94
Zusammen	—	19188	"	12591	"	"	1726	"	"	"	"	33505	33505	677	8
Delfaden:															
Herzogthum Schleswig ....	ℳ	6495	"	4175	"	"	271	"	"	"	"	10941	10941	22	10
— Herzogthum Holstein .....	—	6323	"	275	"	"	"	"	"	"	"	6598	6598	13	32
Zusammen	—	12818	"	4450	"	"	271	"	"	"	"	17539	17539	35	42
Oliven:															
Herzogthum Schleswig ....	ℳ	1	8	28	"	"	"	"	"	"	"	37	37	1	12
— Herzogthum Holstein .....	—	20	"	73	"	"	8	"	"	"	"	101	101	3	6
Zusammen	—	21	8	101	"	"	8	"	"	"	"	138	138	4	18
Opium:															
Herzogthum Schleswig ....	ℳ	8	"	15	"	"	1	"	"	"	"	24	"	"	"
— Herzogthum Holstein .....	—	6 $\frac{3}{4}$	"	38 $\frac{7}{8}$	"	"	1	"	"	"	"	45 $\frac{1}{2}$	"	"	"
Zusammen	—	14 $\frac{3}{4}$	"	53 $\frac{5}{8}$	"	"	2	"	"	"	"	69 $\frac{1}{2}$	"	"	"
Orangen aller Art, als Citronen, Limonen etc. frische:															
Herzogthum Schleswig ....	Stück.	77709	"	176787	10	"	3904	"	"	181003	"	439413	349173	1163	87
— Herzogthum Holstein .....	—	123213	"	365028	1100	"	9389	"	"	"	1497	500227	500227	1667	41
Zusammen	—	200922	"	541815	1110	"	13293	"	"	181003	1497	939640	849400	2831	32
do. getrocknete, imgleichen Citronen- und Pomeranzenschalen:															
Herzogthum Schleswig ....	ℳ	1255	"	5467	"	"	102	"	"	105	"	6929	7091	71	62
— Herzogthum Holstein .....	—	3385	"	4037	"	"	358	"	"	"	"	7780	7780	78	59
Zusammen	—	4640	"	9504	"	"	460	"	"	105	"	14709	14871	150	25
do. in Zucker eingemachte:															
Herzogthum Schleswig ....	ℳ	1	"	180	"	"	"	"	"	6	"	187	187	9	43
— Herzogthum Holstein .....	—	8	"	"	"	"	"	"	"	"	"	8	8	"	29
Zusammen	—	9	"	180	"	"	"	"	"	6	"	195	195	9	82
do. Citron- und Limonsaft:															
Herzogthum Schleswig ....	Brill.	11 $\frac{1}{2}$	"	7 $\frac{1}{8}$	"	"	"	"	"	"	"	9 $\frac{1}{2}$	9 $\frac{1}{2}$	"	90
— Herzogthum Holstein .....	—	1 $\frac{1}{2}$	"	7 $\frac{1}{8}$	"	"	"	"	"	"	"	9 $\frac{1}{2}$	9 $\frac{1}{2}$	"	90
Zusammen	—	23 $\frac{1}{2}$	"	15 $\frac{1}{4}$	"	"	"	"	"	"	"	18 $\frac{3}{4}$	18 $\frac{3}{4}$	1	81
Orleans:															
Herzogthum Schleswig ....	ℳ	64	"	970	"	"	3	"	"	"	"	1037	1037	20	92
— Herzogthum Holstein .....	—	53	"	840	"	"	67	"	"	"	"	960	960	19	38
Zusammen	—	117	"	1810	"	"	70	"	"	"	"	1997	1997	40	31
Orseille:															
Herzogthum Schleswig ....	ℳ	398	"	320	"	"	2	"	"	"	"	720	720	7	26
— Herzogthum Holstein .....	—	204	"	255	"	"	"	"	"	"	"	459	459	4	61
Zusammen	—	602	"	575	"	"	2	"	"	"	"	1179	1179	11	87
Papier:															
Schreib-, Post-, Noten- und Zei- chenpapier:															
Herzogthum Schleswig ....	ℳ	20001	"	24926	"	890	3795	"	1774	"	"	51386	50397	2036	84
— Herzogthum Holstein .....	—	29522	"	32548	"	66	2018	238	310	"	155	64857	61681	2614	18
Zusammen	—	49523	"	57474	"	956	5813	238	2084	"	155	116243	115078	4651	6

## Fortsetzung der Tabelle A.

Benennung der Waaren.	Ge- wicht, Maß oder Stück- zahl.	Altona.	Hamburg.	Holland und Belgien.	Lübeck.	Mecklenburg.	Norwegen.	Preußen.	Rußland und Finland.	Schweden.	Von anderen nicht speciell angeführten Ländern.	Ge- samt- Ein- fuhr.	Ver- zollt.	Zollbetrag.	
Papier:														Netto.	Groß.
Druckpapier und ungeleimtes Pa- pier zu Spielkarten:															
Herzogthum Schleswig....	A	651	973	"	26	"	"	"	"	"	"	1650	1650	40	1
— Holstein.....	-	15467	6258	"	382	"	"	"	"	"	"	22107	23192	562	39
Zusammen	-	16118	7231	"	408	"	"	"	"	"	"	23757	24842	602	40
Carduspapier:															
Herzogthum Schleswig....	A	3100	139	2366	170	"	"	"	"	1173	"	6948	6948	140	39
— Holstein.....	-	23929	5014	"	681	"	"	"	"	427	"	30051	30051	607	27
Zusammen	-	27029	5153	2366	851	"	"	"	"	1600	"	36999	36999	747	66
Pappe:															
Herzogthum Schleswig....	A	2674	2170	"	879	"	"	"	"	"	"	5723	5723	69	38
— Holstein.....	-	5203	7508	365	723	"	"	"	"	"	4	13803	13803	167	35
Zusammen	-	7877	9678	365	1602	"	"	"	"	"	4	19526	19526	236	73
graues Papier und Maculatur- papier:															
Herzogthum Schleswig....	A	10008	772	2338	1257	"	"	"	"	5057	"	19432	19432	125	63
— Holstein.....	-	14471	8000	"	2927	"	"	"	"	466	4	25868	25868	167	27
Zusammen	-	24479	8772	2338	4184	"	"	"	"	5523	4	45300	45300	292	90
Presspapier:															
Herzogthum Schleswig....	A	1163	317	2327	537	"	"	"	"	"	"	4344	4344	31	58
— Holstein.....	-	426	2082	"	"	"	"	"	"	"	"	2508	2508	18	24
Zusammen	-	1589	2399	2327	537	"	"	"	"	"	"	6852	6852	49	82
blaues Papier für Zuckerraffi- naderien:															
Herzogthum Schleswig....	A	"	561	54	"	"	"	"	"	"	"	615	615	2	94
— Holstein.....	-	4450	341	"	"	"	"	"	"	"	"	4791	4791	23	23
Zusammen	-	4450	902	54	"	"	"	"	"	"	"	5406	5406	26	21
Papiertapeten:															
Herzogthum Schleswig....	A	1286	3891	"	55	"	"	"	"	"	"	5232	5041	611	21
— Holstein.....	-	2847	10326	"	660	"	"	"	"	"	25	13858	13808	1674	21
Zusammen	-	4133	14217	"	715	"	"	"	"	"	25	19090	18849	2285	42
anderes buntes u. farbiges Papier:															
Herzogthum Schleswig....	A	1633	3131	"	530	"	"	"	"	"	"	5294	5294	320	91
— Holstein.....	-	2954	4077	"	688	"	"	35	"	"	"	7754	7754	470	8
Zusammen	-	4587	7208	"	1218	"	"	35	"	"	"	13048	13048	791	3
Papierschnitzel und Papierabfall:															
Herzogthum Schleswig....	A	"	"	"	"	"	"	"	"	"	"	"	"	"	"
— Holstein.....	-	78886	84197	"	16123	"	"	"	"	"	167	179373	"	"	"
Zusammen	-	78886	84197	"	16123	"	"	"	"	"	167	179373	"	"	"
Pappwaaren:															
Herzogthum Schleswig....	A	1842	3245	"	511	"	"	"	"	"	1	5599	5599	678	84
— Holstein.....	-	1702	4938	"	842	"	"	"	"	"	21	7503	7503	909	71
Zusammen	-	3544	8183	"	1353	"	"	"	"	"	22	13102	13102	1588	59
Pasteten:															
Herzogthum Schleswig....	A	"	4 $\frac{5}{16}$	"	" $\frac{1}{2}$	"	"	"	"	"	"	4 $\frac{5}{16}$	4 $\frac{5}{16}$	2	76
— Holstein.....	-	3	85 $\frac{1}{2}$	"	" $\frac{1}{2}$	"	"	"	"	"	"	88 $\frac{1}{2}$	88 $\frac{1}{2}$	57	38
Zusammen	-	3	89 $\frac{1}{16}$	"	" $\frac{1}{2}$	"	"	"	"	"	"	93 $\frac{1}{16}$	93 $\frac{1}{16}$	60	18
Pech:															
Herzogthum Schleswig....	Ln.	15	"	"	56 $\frac{1}{2}$	28	280	"	"	159 $\frac{1}{2}$	"	539	271 $\frac{1}{2}$	271	72
— Holstein.....	-	130 $\frac{1}{2}$	75 $\frac{1}{2}$	"	78 $\frac{1}{2}$	3	"	"	56	18	"	362 $\frac{1}{2}$	318 $\frac{1}{2}$	318	60
Zusammen	-	145 $\frac{1}{2}$	75 $\frac{1}{2}$	"	135	31	280	"	56	177 $\frac{1}{2}$	"	901 $\frac{1}{2}$	590 $\frac{1}{2}$	590	36
do. weißes:															
Herzogthum Schleswig....	A	45	330	"	"	"	"	"	"	"	"	375	375	"	87
— Holstein.....	-	16	168	"	13	"	"	"	"	"	"	197	197	"	46
Zusammen	-	61	498	"	13	"	"	"	"	"	"	572	572	1	37

## Fortsetzung der Tabelle A.

Benennung der Waaren.	Ge- wicht, Maas oder Stück- zahl.	Altona.	England.	Hamburg.	Hannover.	Holland und Belgien.	Lübeck.	Mecklenburg.	Schweden.	Von anderen nicht speziell angeführten Ländern.	Ge- samt- Ein- fuhr.	Ver- zollt.	Zollbetrag.	
Perlmutter rohe in Schalen:													Abf.	Sch.
Herzogthum Schleswig....	℔	"	"	55	"	"	"	"	"	"	55	"	"	"
Holstein.....	-	14	"	15	"	"	"	"	"	"	29	"	"	"
Zusammen	-	14	"	70	"	"	"	"	"	"	84	"	"	"
Perückenmacherarbeit aller Art:														
Herzogthum Schleswig....	℔	$\frac{3}{4}$	"	$5\frac{1}{2}$	"	"	$\frac{1}{16}$	"	"	"	$6\frac{3}{8}$	$6\frac{3}{8}$	12	35
Holstein.....	-	$\frac{1}{2}$	"	$4\frac{3}{4}$	"	"	$\frac{1}{16}$	"	"	"	$5\frac{9}{16}$	$5\frac{9}{16}$	11	8
Zusammen	-	$1\frac{1}{2}$	"	$9\frac{1}{4}$	"	"	$\frac{1}{8}$	"	"	"	$12\frac{1}{2}$	$12\frac{1}{2}$	23	43
Pfeffer, spanischer und Cajennepfeffer:														
Herzogthum Schleswig....	℔	24	"	81	"	"	10	"	"	"	115	115	3	69
Holstein.....	-	371	"	136	"	"	2	"	"	"	509	509	16	41
Zusammen	-	395	"	217	"	"	12	"	"	"	624	624	20	17
do. anderer Pfeffer, schwarzer und weißer:														
Herzogthum Schleswig....	℔	3728	"	6552	"	"	116	"	"	"	10396	10396	210	8
Holstein.....	-	9962	2194	18055	"	"	694	"	"	"	30905	32335	653	42
Zusammen	-	13690	2194	24607	"	"	810	"	"	"	41301	42731	863	50
Pfeifen, Tabacks-, thönerne:														
Herzogthum Schleswig....	℔	580	"	260	"	165	30	"	"	"	1035	991	14	40
Holstein.....	-	1290	"	355	"	"	13	"	"	"	1658	1658	24	12
Zusammen	-	1870	"	615	"	165	43	"	"	"	2693	2649	38	52
Pfeifenköpfe, meerschäumene:														
Herzogthum Schleswig....	℔	179	"	776	"	"	4	"	"	"	959	959	232	54
Holstein.....	-	3	"	225	"	"	34	"	"	5	267	267	64	72
Zusammen	-	182	"	1001	"	"	38	"	"	5	1226	1226	297	30
do. thönerne, porcellanerne etc.:														
Herzogthum Schleswig....	℔	2487	"	5161	"	"	512	"	"	"	8160	8148	987	91
Holstein.....	-	1107	"	4631	"	"	1013	"	"	30	6781	6781	822	19
Zusammen	-	3594	"	9792	"	"	1525	"	"	30	14941	14929	1810	14
Pfeifenschlangen:														
Herzogthum Schleswig....	℔	148	"	427	"	"	17	"	"	"	592	592	143	54
Holstein.....	-	111	"	253	"	"	50	"	"	"	414	414	100	38
Zusammen	-	259	"	680	"	"	67	"	"	"	1006	1006	243	92
Pferde:														
Herzogthum Schleswig....	Stück.	"	"	"	"	"	"	"	3	"	3	3	24	"
Holstein.....	-	45	3	96	14	"	86	11	7	34	296	296	2368	"
Zusammen	-	45	3	96	14	"	86	11	10	34	299	299	2392	"
do. Füllen, (Säuge):														
Herzogthum Schleswig....	Stück.	"	"	"	"	"	1	"	"	"	1	"	"	"
Holstein.....	-	"	"	"	"	"	"	"	"	"	"	"	"	"
Zusammen	-	"	"	"	"	"	1	"	"	"	1	"	"	"
Piment:														
Herzogthum Schleswig....	℔	5992	"	13743	"	"	35	"	"	"	19770	15345	310	9
Holstein.....	-	5240	"	17622	"	"	387	"	"	1	23250	23250	469	81
Zusammen	-	11232	"	31365	"	"	422	"	"	1	43020	38595	779	90
Pistacien, Pimpernüsse:														
Herzogthum Schleswig....	℔	"	"	4	"	"	"	"	"	"	4	4	"	31
Holstein.....	-	5	"	1	"	"	"	"	"	"	6	6	"	47
Zusammen	-	5	"	5	"	"	"	"	"	"	10	10	"	78
Pomade:														
Herzogthum Schleswig....	℔	3	"	29	"	"	3	"	"	"	35	35	7	7
Holstein.....	-	1	"	183	"	"	4	"	"	1	189	189	38	19
Zusammen	-	4	"	212	"	"	7	"	"	1	224	224	45	26



## Fortsetzung der Tabelle A.

Benennung der Waaren.	Ge- wicht, Maass oder Stück- zahl.	Altona.	England.	Hamburg.	Hannover.	Lübeck.	Mecklenburg.	Dänisch- westindische Inseln.	Von anderen nicht speziell angeführten Ländern.	Ge- samt- Ein- fuhr.	Ver- zollt.	Zollbetrag.	
Porcelain, weißes u. weißes u. blaues:												Netto.	Groß.
Herzogthum Schleswig....	A	1178	"	1504	"	679	"	12	"	3373	3373	327	18
Holstein.....	-	2333	692	3175	"	480	"	"	"	6680	6680	647	92
Zusammen	-	3511	692	4679	"	1159	"	12	"	10053	10053	975	14
mit farbigen oder goldenen Rändern, ungleichen mit einfarbiger Malerei:													
Herzogthum Schleswig....	A	1054	520	2022	"	529	"	"	"	4125	4125	800	24
Holstein.....	-	2440	104	3878	"	607	"	"	2	7031	7031	1364	1
Zusammen	-	3494	624	5900	"	1136	"	"	2	11156	11156	2164	25
mit mehrfarbiger Malerei o. goldenen Decorationen oder beiderlei Verzierung:													
Herzogthum Schleswig....	A	318	26	508	"	136	"	"	"	988	988	383	33
Holstein.....	-	639	"	2044	"	141	"	"	"	2824	2824	1095	69
Zusammen	-	957	26	2552	"	277	"	"	"	3812	3812	1479	6
Posamentirwaaren:													
von Seide und Floretseide:													
Herzogthum Schleswig....	A	91 $\frac{3}{4}$	"	285 $\frac{9}{16}$	"	39 $\frac{5}{8}$	"	"	"	416 $\frac{1}{2}$	416 $\frac{1}{2}$	505	44
Holstein.....	-	75 $\frac{3}{4}$	"	339 $\frac{3}{4}$	"	35 $\frac{1}{2}$	"	"	$\frac{1}{2}$	451 $\frac{7}{8}$	451 $\frac{7}{8}$	547	10
Zusammen	-	167 $\frac{9}{16}$	"	624 $\frac{1}{16}$	"	75 $\frac{9}{16}$	"	"	$\frac{1}{2}$	868 $\frac{3}{4}$	868 $\frac{3}{4}$	1052	54
von Seide, in Verbindung mit an- deren Materialien:													
Herzogthum Schleswig....	A	193 $\frac{3}{4}$	1	537 $\frac{3}{4}$	"	55 $\frac{9}{16}$	"	"	"	787 $\frac{3}{4}$	787 $\frac{3}{4}$	509	53
Holstein.....	-	127 $\frac{1}{16}$	"	339 $\frac{1}{2}$	"	21 $\frac{3}{4}$	"	"	1 $\frac{1}{16}$	489 $\frac{7}{8}$	489 $\frac{7}{8}$	316	75
Zusammen	-	321 $\frac{1}{2}$	1	877 $\frac{3}{4}$	"	77 $\frac{5}{8}$	"	"	1 $\frac{1}{16}$	1277 $\frac{3}{4}$	1277 $\frac{3}{4}$	826	32
von Leinen, Baumwolle, Welle etc.:													
Herzogthum Schleswig....	A	1034 $\frac{1}{4}$	1	3240	"	505 $\frac{1}{8}$	"	"	"	4781 $\frac{1}{8}$	4781 $\frac{1}{8}$	1546	1
Holstein.....	-	1293 $\frac{1}{16}$	"	2733 $\frac{1}{2}$	4 $\frac{1}{8}$	452 $\frac{5}{8}$	1 $\frac{1}{8}$	"	7 $\frac{3}{8}$	4490 $\frac{1}{8}$	4490 $\frac{1}{8}$	1452	7
Zusammen	-	2327 $\frac{3}{4}$	1	5973 $\frac{1}{2}$	4 $\frac{1}{8}$	957 $\frac{3}{4}$	1 $\frac{1}{8}$	"	7 $\frac{3}{8}$	9272 $\frac{1}{2}$	9272 $\frac{1}{2}$	2998	8
Puder:													
Herzogthum Schleswig....	A	2	"	25	"	11	"	"	"	38	38	1	15
Holstein.....	-	80	"	374	"	268	"	"	"	722	722	21	85
Zusammen	-	82	"	399	"	279	"	"	"	760	760	23	4
Puffsachen (fertiger Puff):													
Herzogthum Schleswig....	A	39 $\frac{1}{2}$	$\frac{1}{8}$	203 $\frac{1}{8}$	"	22 $\frac{7}{8}$	$\frac{3}{8}$	"	$\frac{3}{8}$	245 $\frac{1}{2}$	245 $\frac{1}{2}$	793	46
Holstein.....	-	25 $\frac{3}{4}$	"	193 $\frac{3}{4}$	"	22 $\frac{1}{2}$	"	"	5 $\frac{3}{4}$	247 $\frac{1}{2}$	247 $\frac{1}{2}$	794	76
Zusammen	-	65 $\frac{1}{2}$	$\frac{1}{8}$	397 $\frac{1}{2}$	"	25 $\frac{7}{8}$	$\frac{3}{8}$	"	5 $\frac{1}{2}$	493 $\frac{1}{2}$	491 $\frac{1}{2}$	1588	26
Puzzolano:													
Herzogthum Schleswig....	In.	"	"	"	"	"	"	"	"	"	"	"	"
Holstein.....	-	7 $\frac{3}{8}$	"	"	"	"	"	"	"	7 $\frac{3}{8}$	"	"	"
Zusammen	-	7 $\frac{3}{8}$	"	"	"	"	"	"	"	7 $\frac{3}{8}$	"	"	"
Quecksilber:													
Herzogthum Schleswig....	A	151	"	289	"	32	"	"	"	472	"	"	"
Holstein.....	-	119	"	484	"	39	"	"	"	642	"	"	"
Zusammen	-	270	"	773	"	71	"	"	"	1114	"	"	"
Rademacherarbeit: ganze Wagen:													
vierräderige Wagen, Kutschen u. Land- auerwagen:													
Herzogthum Schleswig....	Stück.	"	"	"	"	"	"	"	"	"	"	"	"
Holstein.....	-	"	"	1	"	"	"	"	"	1	"	40	"
Zusammen	-	"	"	1	"	"	"	"	"	1	"	40	"
Wiener- und Offenbacherwagen:													
Herzogthum Schleswig....	Stück.	"	"	"	"	"	"	"	"	"	"	"	"
Holstein.....	-	"	"	4	"	"	"	"	"	4	"	128	"
Zusammen	-	"	"	4	"	"	"	"	"	4	"	128	"
Cabriolette, Phaetone, Droschken u. dgl.:													
Herzogthum Schleswig....	Stück.	1	"	"	"	"	"	"	"	1	1	16	"
Holstein.....	-	1	"	13	"	"	"	"	"	14	14	224	"
Zusammen	-	2	"	13	"	"	"	"	"	15	15	240	"

## Fortsetzung der Tabelle A.

Benennung der Waaren.	Ge- wicht, Maß oder Stück- zahl.	Altona.	Engl.	Hamburg.	Lübeck.	Mecklenburg.	Rußland und Finland.	Von anderen nicht speciell angeführten Ländern.	Ge- samt- Ein- fuhr.	Ver- zollt.	Zollbetrag.	
Rademacherarbeit: Korbwagen ohne Kalesche:											Rth.	Sch.
Herzogthum Schleswig....	Stück	"	"	"	"	"	"	"	"	"	"	"
Holstein.....	-	3	"	7	"	"	"	"	10	10	120	"
Zusammen	-	3	"	7	"	"	"	"	10	10	120	"
Arbeitswagen:												
Herzogthum Schleswig....	Stück	"	"	"	"	"	1	"	1	1	12	"
Holstein.....	-	"	"	3	"	"	"	"	3	3	36	"
Zusammen	-	"	"	3	"	"	1	"	4	4	48	"
Theile zu Wagen (ercl. Galeschen und Stühle:												
Herzogthum Schleswig....	A	111	"	10	"	"	"	"	121	121	11	71
Holstein.....	-	145	"	378	"	"	"	33	556	556	53	90
Zusammen	-	256	"	388	"	"	"	33	677	677	65	65
Räucherpulver und Räucherkerzen:												
Herzogthum Schleswig....	A	27	"	30	14	"	"	"	71	71	17	21
Holstein.....	-	5	"	46½	12½	"	"	"	63½	63½	15	44
Zusammen	-	32	"	76½	26½	"	"	"	134½	134½	32	65
Rapsaat:												
Herzogthum Schleswig....	Ln.	89½	82½	23½	4	2½	67	"	70	70	46	64
Holstein.....	-	89½	82½	23½	4	2½	67	254½	453½	390½	260	48
Zusammen	-	89½	82½	23½	4	2½	67	254½	523½	460½	307	16
Rauchwerk: bereitete und unbereitete Felle:												
von Bibern, englischen Kaninchen etc.:												
Herzogthum Schleswig....	A	42½	"	8½	½	"	"	"	9½	9½	6	6
Holstein.....	-	42½	"	25½	"	"	"	"	67½	67½	43	80
Zusammen	-	42½	"	34½	½	"	"	"	77½	77½	49	86
von Affen, Bisamratten, Luchsen etc.:												
Herzogthum Schleswig....	A	3	"	44	"	"	"	"	47	47	7	57
Holstein.....	-	12½	"	176½	19	"	"	½	208½	208½	33	68
Zusammen	-	15½	"	220½	19	"	"	½	255½	255½	41	29
von Leoparden, Löwen, Wölfen Bären, Füchsen, Hamstern, Eich- hörnern etc.:												
Herzogthum Schleswig....	A	67	"	924	14	"	15	"	1020	1020	82	43
Holstein.....	-	119	"	810	45	"	"	3	977	977	78	94
Zusammen	-	186	"	1734	59	"	15	3	1997	1997	161	41
Rüschnerarbeit:												
von Bibern, engl. Kaninchen etc.:												
Herzogthum Schleswig....	A	½	"	65½	¾	"	"	"	66½	66½	64	75
Holstein.....	-	1½	"	25½	4½	¾	"	"	31½	31½	30	59
Zusammen	-	2½	"	91½	4½	¾	"	"	98½	98½	95	88
von Affen, Bisamratten etc.:												
Herzogthum Schleswig....	A	19	"	38½	¾	"	"	"	57½	57½	13	94
Holstein.....	-	23½	"	32½	3	"	"	"	58½	58½	14	24
Zusammen	-	42½	"	70½	3½	"	"	"	116½	116½	28	22
von Leoparden, Löwen etc.:												
Herzogthum Schleswig....	A	13	"	253	2	"	"	"	268	268	32	48
Holstein.....	-	31	"	256	43	"	"	1	331	331	40	13
Zusammen	-	44	"	509	45	"	"	1	599	599	72	61
Regen- und Sonnenschirme:												
mit Ueberzügen von Seide:												
Herzogthum Schleswig....	Stück	7	"	126	1	"	"	"	134	134	67	"
Holstein.....	-	18	"	108	7	"	"	"	133	133	66	48
Zusammen	-	25	"	234	8	"	"	"	267	267	133	48
mit anderen Ueberzügen, imgleichen Schirmgestelle ohne Ueberzüge:												
Herzogthum Schleswig....	Stück	157	4	235	"	"	"	"	396	384	96	"
Holstein.....	-	9	"	503	13	"	"	"	525	525	131	24
Zusammen	-	166	4	738	13	"	"	"	921	909	227	24

## Fortsetzung der Tabelle A.

Benennung der Waaren.	Gewicht, Maß oder Stückzahl.	Altona.	Amerika.	England.	Hamburg.	Hannover.	Holland u. Belgien.	Lübeck.	Mecklenburg.	Preußen.	Rußland u. Finnland.	Schweden.	Spanien.	Von anderen nicht speciell angeführten Ländern.	Gesamt-Einfuhr.	Verzollt.	Zollbetrag.
Reis und Reismehl:																	
Herzogthum Schleswig....	℥	125599	156297	"	200468	"	96	3815	637	"	"	"	"	"	486912	425501	Mbrh. 7566
Holstein.....	-	150876	"	"	330660	"	"	15925	"	"	"	"	"	198	497659	501028	℥ 80
Zusammen	-	276475	156297	"	531128	"	96	19740	637	"	"	"	"	198	984571	926529	8909 90
Reis in der Schale (Nelloo, Paddy):																	
Herzogthum Schleswig....	℥	"	1295555	"	"	"	"	"	"	"	"	"	"	"	1295555	172179	1670
Holstein.....	-	"	"	"	"	"	"	"	"	"	"	"	"	"	"	"	13
Zusammen	-	"	1295555	"	"	"	"	"	"	"	"	"	"	"	1295555	172179	1670
Rinden für Apotheken:																	
Herzogthum Schleswig....	℥	247	"	"	362	"	"	1	"	"	"	"	"	"	610	610	8
Holstein.....	-	720	"	"	628	"	"	26	"	"	"	"	"	"	1374	1374	20
Zusammen	-	967	"	"	990	"	"	27	"	"	"	"	"	"	1984	1984	28
Roschen:																	
Herzogthum Schleswig....	℥n.	1284	"	"	"	"	"	774	6577	"	"	"	"	"	8635	3165	1055
Holstein.....	-	6444	"	"	1844	"	"	1063	1389	7475	450	"	"	1209	19874	15366	5122
Zusammen	-	7728	"	"	1844	"	"	1063	2163	14052	450	"	"	1209	28509	18531	6177
Rosinen:																	
Herzogthum Schleswig....	℥	104000	"	"	189748	"	221	138145	"	"	"	1387	11080	"	444581	336322	3806
Holstein.....	-	91015	"	"	176624	"	"	9566	"	"	"	"	"	60	277265	274253	3103
Zusammen	-	195015	"	"	366372	"	221	147711	"	"	"	1387	11080	60	721846	610575	6909
Saamen zu Bäumen u. Büschen u. zum Alder-, Garten- und Wiesenbau:																	
Herzogthum Schleswig....	Mbrh.	5507	"	"	23155	"	"	1353	101	"	"	"	"	"	30116	"	"
Holstein.....	-	5720	"	"	49435	9	"	6073	192	"	"	"	"	484	61913	"	"
Zusammen	-	11227	"	"	72590	9	"	7426	293	"	"	"	"	484	92029	"	"
Saamenarten für Apotheken:																	
Herzogthum Schleswig....	℥	4257	"	"	30845	"	"	66	"	1846	"	"	"	"	37014	37014	538
Holstein.....	-	3443	"	"	5268	"	"	600	"	"	"	"	"	"	9311	9311	135
Zusammen	-	7700	"	"	36113	"	"	666	"	1846	"	"	"	"	46325	46325	674
Säuren, Schwefelsäure (Nitriolol):																	
Herzogthum Schleswig....	℥	20044	"	"	8643	"	"	955	"	"	"	"	"	"	29642	29573	358
Holstein.....	-	22915	"	"	37906	"	"	4738	"	"	"	"	"	"	65559	65559	794
Zusammen	-	42959	"	"	46549	"	"	5693	"	"	"	"	"	"	95201	95132	1153
Salzsäure:																	
Herzogthum Schleswig....	℥	1513	"	"	1729	"	"	31	"	"	"	"	"	"	3273	3273	47
Holstein.....	-	1190	"	"	5468	"	"	300	"	"	"	"	"	"	6958	6958	101
Zusammen	-	2703	"	"	7197	"	"	331	"	"	"	"	"	"	10231	10231	148
Salpetersäure (Scheidewasser) und alle andere Arten miner. Säuren:																	
Herzogthum Schleswig....	℥	737	"	"	270	"	"	72	148	"	"	"	"	"	1227	1227	71
Holstein.....	-	1725	"	"	1949	"	"	126	"	"	"	"	"	"	3800	3800	221
Zusammen	-	2462	"	"	2219	"	"	198	148	"	"	"	"	"	5027	5027	292
Saflor (wilder Safran):																	
Herzogthum Schleswig....	℥	2	"	"	60	"	"	"	"	"	"	"	"	"	62	"	"
Holstein.....	-	"	"	"	2228	"	"	"	"	"	"	"	"	"	2228	"	"
Zusammen	-	2	"	"	2288	"	"	"	"	"	"	"	"	"	2290	"	"
Safran:																	
Herzogthum Schleswig....	℥	39 <sup>1</sup> / <sub>2</sub>	"	"	149 <sup>7</sup> / <sub>5</sub>	"	"	3 <sup>1</sup> / <sub>2</sub>	"	"	"	"	"	"	192	192	155
Holstein.....	-	6 <sup>3</sup> / <sub>2</sub>	"	"	71 <sup>3</sup> / <sub>2</sub>	"	"	4 <sup>1</sup> / <sub>2</sub>	"	"	"	"	"	"	82 <sup>1</sup> / <sub>2</sub>	82 <sup>1</sup> / <sub>2</sub>	66
Zusammen	-	45 <sup>1</sup> / <sub>2</sub>	"	"	220 <sup>3</sup> / <sub>2</sub>	"	"	7 <sup>1</sup> / <sub>2</sub>	"	"	"	"	"	"	274 <sup>1</sup> / <sub>2</sub>	274 <sup>1</sup> / <sub>2</sub>	221
Sago (Graupen und Mehl):																	
Herzogthum Schleswig....	℥	7900	122	"	19792	"	"	111	"	"	"	"	"	"	27925	21790	440
Holstein.....	-	9887	"	2309	19063	"	"	540	98	"	"	"	"	30	31927	30726	620
Zusammen	-	17787	122	2309	38855	"	"	651	98	"	"	"	"	30	59852	52516	1061

Benennung der Waaren.	Gewicht, Maß oder Stückzahl.	Altona.	Bräun.	England.	Hamburg.	Hannover.	Sesand, Grünland und die Gärten.	Flüß.	Mecklenburg.
Saiten, Darm- incl. Darmschnüre:									
Herzogthum Schleswig....	A	37½	"	"	58½	"	"	4½	"
— Holstein.....	-	15½	"	"	30½	"	"	4	"
Zusammen	-	52½	"	"	89½	"	"	8½	"
Metall. von Stahl Draht:									
Herzogthum Schleswig....	A	12	"	"	23	"	"	1	"
— Holstein.....	-	14	"	"	47	"	"	12	"
Zusammen	-	26	"	"	70	"	"	13	"
von Messing und Metall, sammt bespinnene Saiten:									
Herzogthum Schleswig....	A	12	"	"	32	"	"	5	"
— Holstein.....	-	8	"	"	58	"	"	12	"
Zusammen	-	20	"	"	90	"	"	17	"
Salp:									
Herzogthum Schleswig....	A	106	249	"	273	"	"	"	"
— Holstein.....	-	5	"	"	306	"	"	1	"
Zusammen	-	111	249	"	579	"	"	1	"
Salmiak:									
Herzogthum Schleswig....	A	603	"	"	1253	"	"	23	"
— Holstein.....	-	395	"	"	1198	"	"	76	35
Zusammen	-	998	"	"	2451	"	"	99	35
Salpeter, roher und raffinirter:									
Herzogthum Schleswig....	A	1046	"	"	3120	"	"	67	"
— Holstein.....	-	1096	"	"	3193	"	"	225	"
Zusammen	-	2142	"	"	6313	"	"	292	"
Salz, officinelle, als: Glaubersalz:									
Herzogthum Schleswig....	A	3823	"	"	5686	"	"	277	"
— Holstein.....	-	7850	"	"	11129	"	"	1079	7
Zusammen	-	11673	"	"	16815	"	"	1356	7
rohes Steinsalz in Stücken:									
Herzogthum Schleswig....	A	48450	"	4486476	"	"	"	198	"
— Holstein.....	-	197741	"	648303	857079	"	"	3770	1411
Zusammen	-	246191	"	5134779	857079	"	"	3968	1411
alles andere Salz:									
Herzogthum Schleswig....	In.	3677	"	5935	"	"	41	496	1847
— Holstein.....	-	5839	36	5839	1221	349	"	2025	1253
Zusammen	-	9516	36	11774	1221	349	41	2521	3100
Sattler- und Riemerarbeit: mit versilbertem, silbernem oder plet- tirtem Beschlag:									
Herzogthum Schleswig....	A	2	"	"	83	"	"	6	"
— Holstein.....	-	1	"	"	251	"	"	1	"
Zusammen	-	3	"	"	334	"	"	7	"
alle andere Sattler- und Riemerar- beit, mit und ohne Beschlag:									
Herzogthum Schleswig....	A	72	"	"	183	"	"	36	"
— Holstein.....	-	248	"	"	1039	"	"	126	"
Zusammen	-	320	"	"	1222	"	"	162	"
Schaafe und Lämmer:									
Herzogthum Schleswig....	Stück.	"	"	"	"	"	"	"	"
— Holstein.....	-	28	"	"	75	121	"	37	1156
Zusammen	-	28	"	"	75	121	"	37	1156
Schiefertafeln und Griffeln:									
Herzogthum Schleswig....	A	12625	"	"	4647	"	"	3662	"
— Holstein.....	-	10506	"	410	9237	"	"	3041	"
Zusammen	-	23131	"	410	13904	"	"	6703	"

Tabelle A.

Norwegen.	Preußen.	Rußland und Finland.	Schweden.	Portugal.	Dänisch-norwegische Inseln.	Von anderen nicht speziell angeführten Ländern.	Gesamt- Einfuhr.	Verzollt.	Zollbetrag.	
									Mrk.	Sch.
"	"	"	"	"	"	"	94 $\frac{3}{8}$ 49 $\frac{3}{8}$	94 $\frac{3}{8}$ 49 $\frac{3}{8}$	38 20	22 5
"	"	"	"	"	"	"	144 $\frac{3}{8}$ 144 $\frac{3}{8}$	144 $\frac{3}{8}$ 144 $\frac{3}{8}$	58	27
"	"	"	"	"	"	"	36 73	36 73	" 1	50 6
"	"	"	"	"	"	"	109	109	1	56
"	"	"	"	"	"	"	49 78	49 78	1 1	18 85
"	"	"	"	"	"	"	127	127	8	7
"	"	"	"	"	683	" 1	1311 313	1311 313	39 9	71 47
"	"	"	"	"	683	1	1624	1624	49	22
"	"	"	"	"	"	"	1879 1704	1879 1704	56 51	92 63
"	"	"	"	"	"	"	3583	3583	108	59
"	"	"	"	"	"	"	4233 4514	4233 4514	34 36	20 47
"	"	"	"	"	"	"	8747	8747	70	67
"	"	"	"	"	"	"	9786 20756	9786 20756	47 100	44 64
"	"	"	"	"	"	691	80542	80542	148	12
"	"	"	"	"	"	"	4535124 1708304	4253593 1708304	5423 2071	73 30
"	"	"	"	"	"	"	6243428	5961897	7495	7
455	"	"	"	1318	"	" 14	13769 16576	12994 18288	15159 21336	64 "
455	"	"	"	1318	"	14	30345	31282	36495	64
"	"	"	"	"	"	"	91 253	91 253	22 61	6 34
"	"	"	"	"	"	"	344	344	83	40
"	"	32	"	"	"	" 42	323 1455	323 1455	39 176	16 40
"	"	32	"	"	"	42	1778	1778	215	56
"	"	"	" 50	"	2	" 460	2 1927	2 1927	" 483	48 48
"	"	"	50	"	2	460	1929	1929	484	"
"	1835	"	"	"	"	" 1870	22769 25084	22769 25084	147 162	23 20
"	1835	"	"	"	"	1870	47853	47853	309	43

## Fortsetzung der Tabelle A.

Benennung der Waaren.	Ge- wicht, Maas oder Stück- zahl.	Altona.	Bremen.	England.	Hamburg.	Hannover.	Island, Grönland und die Färöer.	Lübeck.	Mecklenburg.	Norwegen.	Schweden.	Dänisch- westindische Inseln.	Von anderen nicht speciell angeführten Ländern.	Ge- samt- Ein- fuhr.	Ver- zollt.	Zollbetrag.	
Schießpulver:																Rthl.	Sh.
Herzogthum Schleswig....	℔	6075	"	17	3728	"	"	3244	"	"	"	"	"	13064	13003	525	52
— Holstein.....	—	3455	"	"	2404	"	"	3920	"	"	"	"	"	9779	9779	395	23
Zusammen	—	9530	"	17	6132	"	"	7164	"	"	"	"	"	22843	22782	920	75
Schiffsböte:																	
Herzogthum Schleswig....	Rthl.	126	"	"	"	60	"	167	"	"	"	"	"	353	353	44	12
— Holstein.....	—	145½	"	"	26	32	108	8	"	"	"	"	"	319½	319½	38	56
Zusammen	—	271½	"	"	26	32	108	175	"	"	"	"	"	672½	672½	82	68
Schiffsgeräthschaften, bei Strandungen geborgene, imgleichen Schiffswracke zum Schleifen:																	
Herzogthum Schleswig....	Rthl.	3488	"	"	44	"	"	"	"	"	"	"	"	3482	3482	400	35
— Holstein.....	—	513	"	"	245	"	"	"	"	186	"	64	"	1008	1008	83	94
Zusammen	—	3951	"	"	289	"	"	"	"	186	"	64	"	4490	4490	484	33
Schiffswerg:																	
Herzogthum Schleswig....	℔	1214	"	"	"	"	560	"	"	"	"	"	"	1774	1774	2	83
— Holstein.....	—	1861	"	"	330	"	1484	"	"	"	"	"	"	3675	3675	5	90
Zusammen	—	3075	"	"	330	"	2044	"	"	"	"	"	"	5449	5449	8	77
Schildkröten:																	
Herzogthum Schleswig....	℔	"	"	"	"	"	"	"	"	"	30	"	"	30	"	"	"
— Holstein.....	—	"	"	"	"	"	"	"	"	"	"	"	"	"	"	"	"
Zusammen	—	"	"	"	"	"	"	"	"	"	30	"	"	30	"	"	"
Schleifsteine, englische:																	
Herzogthum Schleswig....	Stück	"	"	{ 342 Stck. u. 149½ Ehlb.	"	"	"	"	"	"	"	"	"	{ 342 Stck. u. 149½ Ehlb.	{ 342 Stck. u. 149½ Ehlb.	124	52
— Holstein.....	—	72	"	515	172	"	53	1	"	"	"	"	"	813	813	84	73
Zusammen	—	72	"	{ 857 Stck. u. 149½ Ehlb.	172	"	53	1	"	"	"	"	"	{ 1155 Stck. u. 149½ Ehlb.	{ 1155 Stck. u. 149½ Ehlb.	209	29
Schwedische und andere:																	
Herzogthum Schleswig....	Stück	69	"	"	57	"	4	"	"	167	"	"	"	597	597	6	21
— Holstein.....	—	177	1	"	96	"	21	"	"	27	"	"	"	322	322	3	34
Zusammen	—	246	1	"	153	"	25	"	"	494	"	"	"	919	919	9	55
Schmaß oder Sumach:																	
Herzogthum Schleswig....	℔	4765	"	"	2439	"	"	123	"	"	"	"	"	7204	"	"	"
— Holstein.....	—	7878	"	"	13954	"	"	"	"	"	"	"	"	21955	"	"	"
Zusammen	—	12643	"	"	16393	"	"	123	"	"	"	"	"	29159	"	"	"
Schmalz:																	
Herzogthum Schleswig....	℔	63	"	"	"	"	"	13	"	"	"	"	"	63	63	"	61
— Holstein.....	—	1187	"	"	474	"	"	5	"	"	"	30	"	1659	1659	16	73
Zusammen	—	1200	"	"	474	"	"	13	5	"	"	30	"	1722	1722	17	38
Schmergel:																	
Herzogthum Schleswig....	℔	51	"	"	50	"	"	"	"	"	"	"	"	101	"	"	"
— Holstein.....	—	326	"	"	100	"	"	"	"	"	"	"	"	426	"	"	"
Zusammen	—	377	"	"	150	"	"	"	"	"	"	"	"	527	"	"	"
Schminke:																	
Herzogthum Schleswig....	℔	1½	"	"	2½	"	"	"	"	"	"	"	"	2½	2½	1	11
— Holstein.....	—	12½	"	"	10½	"	"	"	"	"	"	"	"	12½	12½	6	12
Zusammen	—	14	"	"	13	"	"	"	"	"	"	"	"	14½	14½	7	23
Schriftgießerarbeit:																	
Herzogthum Schleswig....	℔	43	"	"	191	"	"	"	"	"	"	"	"	234	234	5	65
— Holstein.....	—	408	"	"	453	"	"	68	"	"	"	"	"	929	929	22	51
Zusammen	—	451	"	"	644	"	"	68	"	"	"	"	"	1163	1163	28	20
Schuhwichse, Stiefelwichse:																	
Herzogthum Schleswig....	℔	98	"	"	183	"	"	102	"	"	"	"	"	383	383	7	71
— Holstein.....	—	312	"	"	1701	"	"	233	"	"	"	"	"	2246	2246	45	37
Zusammen	—	410	"	"	1884	"	"	335	"	"	"	"	"	2629	2629	53	12

## Fortsetzung der Tabelle A.

Benennung der Waaren.	Gewicht, Maass, oder Stückzahl.	Altona.	Bremen.	England.	Hamburg.	Hannover.	Holland und Belgien.	Libed.	Mecklenburg.
Schusterarbeit aller Art:									
Herzogthum Schleswig....	q	45	"	"	267 $\frac{1}{2}$	"	"	4 $\frac{1}{2}$	3 $\frac{1}{2}$
— Holstein.....	-	28 $\frac{1}{2}$	"	"	320 $\frac{1}{2}$	"	"	50 $\frac{1}{2}$	"
Zusammen	-	73 $\frac{1}{2}$	"	"	588 $\frac{1}{2}$	"	"	54 $\frac{1}{2}$	3 $\frac{1}{2}$
Schwämme, Wasch- und Feuer-:									
Herzogthum Schleswig....	q	133	"	"	220	"	"	82	"
— Holstein.....	-	102 $\frac{1}{2}$	"	"	346 $\frac{1}{2}$	"	"	88 $\frac{1}{2}$	"
Zusammen	-	235 $\frac{1}{2}$	"	"	566 $\frac{1}{2}$	"	"	170 $\frac{1}{2}$	"
Schwefel, roher:									
Herzogthum Schleswig....	q	288	"	"	75	"	"	"	"
— Holstein.....	-	704	"	"	422	"	"	50	"
Zusammen	-	992	"	"	497	"	"	50	"
in Stangen, imgl. Schwefelblumen:									
Herzogthum Schleswig....	q	5897	"	"	7858	"	"	566	"
— Holstein.....	-	7123	"	"	12334	"	"	1574	"
Zusammen	-	13020	"	"	20192	"	"	2140	"
Schweine und Ferkel, zahme:									
Herzogthum Schleswig....	Stück	2	"	1	"	"	"	"	3
— Holstein.....	-	139	"	"	422	95	"	32	45
Zusammen	-	141	"	1	422	95	"	32	48
Spanferkel:									
Herzogthum Schleswig....	Stück	"	"	"	"	18	"	19	"
— Holstein.....	-	"	"	"	"	18	"	19	"
Zusammen	-	"	"	"	"	18	"	19	"
Schwerdtfegearbeit:									
Herzogthum Schleswig....	q	17	"	"	132	"	"	"	"
— Holstein.....	-	3	"	"	68	"	"	87	"
Zusammen	-	20	"	"	200	"	"	87	"
Segeltuch:									
Segel- und Presenningtuch:									
Herzogthum Schleswig....	q	6885	"	"	14742	"	9	1740	"
— Holstein.....	-	11810	598	"	16647	"	106	562	18
Zusammen	-	18695	598	"	31389	"	115	2302	18
fertige Segel davon:									
Herzogthum Schleswig....	q	"	"	"	"	"	"	"	"
— Holstein.....	-	503	"	"	279	"	"	324	"
Zusammen	-	503	"	"	279	"	"	324	"
Naventuch:									
Herzogthum Schleswig....	q	304	"	"	371	"	"	"	"
— Holstein.....	-	84	"	"	180	"	"	36	"
Zusammen	-	388	"	"	551	"	"	36	"
Seide und Seidenwaaren aller Art:									
Herzogthum Schleswig....	q	1814	"	"	10438	"	"	501	"
— Holstein.....	-	2756 $\frac{1}{2}$	"	"	9371	5 $\frac{1}{2}$	"	428 $\frac{1}{2}$	"
Zusammen	-	4570 $\frac{1}{2}$	"	"	19809	5 $\frac{1}{2}$	"	929 $\frac{1}{2}$	"
Shawls und Shawlstücker:									
Herzogthum Schleswig....	q	135 $\frac{1}{2}$	"	"	739 $\frac{1}{2}$	"	"	29 $\frac{1}{2}$	"
— Holstein.....	-	136 $\frac{1}{2}$	"	"	726 $\frac{1}{2}$	7 $\frac{1}{2}$	"	68 $\frac{1}{2}$	"
Zusammen	-	271 $\frac{1}{2}$	"	"	1465 $\frac{1}{2}$	7 $\frac{1}{2}$	"	98 $\frac{1}{2}$	"
Seife, grüne weiche:									
Herzogthum Schleswig....	Tonnen à 240 q Netto	1. 84 q	"	"	— 28 q	"	"	1. 126 q	— 64 q
— Holstein.....	-	8. 80 -	"	"	37. 58 -	"	"	11. 121 -	"
Zusammen	-	9. 164 -	"	"	37. 86 -	"	"	13. 7 -	— 64 q

## Fortsetzung der Tabelle A.

Benennung der Waaren.	Gewicht, Maß, oder Stückzahl.	Preußen.	Rußland und Finnland.	Schweden.	Dänisch-norwegische Inseln.	Von anderen nicht speciell angeführten Ländern.	Gesamt- Einfuhr.	Verzollt.	Zollbetrag.	
Schusterarbeit aller Art:									Rblh.	Sch.
Herzogthum Schleswig....	q	"	"	"	1	"	320 $\frac{1}{10}$	124 $\frac{1}{8}$	80	76
— Holstein.....	-	"	"	"	"	22 $\frac{3}{4}$	421 $\frac{1}{8}$	421 $\frac{1}{8}$	272	62
Zusammen	-	"	"	"	1	22 $\frac{3}{4}$	742 $\frac{9}{16}$	546 $\frac{9}{16}$	353	42
Schwämme, Wasch- und Feuer-:										
Herzogthum Schleswig....	q	"	"	"	"	"	435	433	140	"
— Holstein.....	-	"	"	"	"	"	537 $\frac{1}{2}$	537 $\frac{1}{2}$	173	72
Zusammen	-	"	"	"	"	"	972 $\frac{1}{2}$	970 $\frac{1}{2}$	313	72
Schwefel, roher:										
Herzogthum Schleswig....	q	"	"	"	"	"	363	363	"	81
— Holstein.....	-	"	"	"	"	"	1176	1176	2	82
Zusammen	-	"	"	"	"	"	1539	1539	3	70
in Stangen, incl. Schwefelsäuren:										
Herzogthum Schleswig....	q	"	"	"	"	"	14321	14321	144	67
— Holstein.....	-	"	"	"	"	"	21031	21031	212	48
Zusammen	-	"	"	"	"	"	35352	35352	357	19
Schweine und Ferkel, zahme:										
Herzogthum Schleswig....	Stück	"	"	"	"	"	72	72	48	"
— Holstein.....	-	"	"	1	66	94	828	828	554	32
Zusammen	-	"	"	1	66	94	900	900	602	32
Spanferkel:										
Herzogthum Schleswig....	Stück	"	"	"	"	"	"	"	"	"
— Holstein.....	-	"	"	"	"	9	46	"	"	"
Zusammen	-	"	"	"	"	9	46	"	"	"
Schwerdfegerarbeit:										
Herzogthum Schleswig....	q	"	"	"	"	"	149	149	18	6
— Holstein.....	-	"	"	"	"	3	161	161	19	50
Zusammen	-	"	"	"	"	3	310	310	37	56
Segeltuch:										
Segel- und Pressenningtuch:										
Herzogthum Schleswig....	q	"	65011	"	"	"	88387	64875	3277	52
— Holstein.....	-	"	"	"	"	"	29741	29741	1502	52
Zusammen	-	"	65011	"	"	"	118128	94616	4780	8
fertige Segel davon:										
Herzogthum Schleswig....	q	"	"	"	"	"	1106	1106	55	84
— Holstein.....	-	"	"	"	"	"	1106	1106	55	84
Zusammen	-	"	"	"	"	"	1106	1106	55	84
Naventuch:										
Herzogthum Schleswig....	q	"	12233	"	"	"	12908	8781	709	76
— Holstein.....	-	"	"	"	"	"	300	300	24	24
Zusammen	-	"	12233	"	"	"	13208	9081	734	4
Seide und Seidenwaaren aller Art:										
Herzogthum Schleswig....	q	"	"	"	"	"	12753	12686	3691	60
— Holstein.....	-	12 $\frac{1}{2}$	"	"	"	1 $\frac{1}{2}$	12575 $\frac{1}{2}$	12575 $\frac{1}{2}$	3659	45
Zusammen	-	12 $\frac{1}{2}$	"	"	"	1 $\frac{1}{2}$	25328 $\frac{1}{2}$	25261 $\frac{1}{2}$	7351	9
Shawls und Shawlstücker:										
Herzogthum Schleswig....	q	"	"	"	"	"	904 $\frac{1}{2}$	904 $\frac{1}{2}$	1096	53
— Holstein.....	-	"	"	"	"	2	939 $\frac{1}{2}$	939 $\frac{1}{2}$	1138	66
Zusammen	-	"	"	"	"	2	1843 $\frac{1}{2}$	1843 $\frac{1}{2}$	2235	23
Seife, grüne weiche:										
Herzogthum Schleswig....	Tonnen à 240 q Netto	1. 26 q	"	"	"	"	4. 88 q	4. 88 q	21	17
— Holstein.....	-	7. 154 -	"	"	"	1.176 q	66. 109 -	66. 109 -	322	28
Zusammen	-	8. 180 -	"	"	"	1.176 -	70. 197 -	70. 197 -	343	45



## Fortsetzung der Tabelle A.

Benennung der Waaren.	Ge- wicht, Maß oder Stück- zahl.	Altona.	Bremen.	England.	Hamburg.	Hannover.	Holland und Belgien.	Kübel.	Mecklenburg.	Preußen.	Rußland und Sinnland.	Von anderen nicht speziell angeführten Ländern.	Ge- samt- Ein- fuhr.	Ver- zollt.	Zollbetrag.	
Seife, weiße gemeine:															Mark.	Sch.
Herzogthum Schleswig....	A	660	102	"	1266	"	"	243	"	"	"	"	2271	2242	54	36
— Holstein .....	-	1308	"	"	9554	"	"	1579	"	"	"	35	12476	12476	302	52
Zusammen	-	1968	102	"	10820	"	"	1822	"	"	"	35	14747	14718	356	88
do. wohlriechende:																
Herzogthum Schleswig....	A	219	"	"	704	"	"	42	"	"	"	"	965	965	195	1
— Holstein .....	-	132½	"	"	669½	"	"	116½	"	"	"	3½	921½	921½	186	21
Zusammen	-	351½	"	"	1373½	"	"	158½	"	"	"	3½	1886½	1886½	381	22
Seilerarbeit:																
Herzogthum Schleswig....	A	1282	"	"	605	"	"	1170	"	20	176970	"	180047	10027	162	10
— Holstein .....	-	4711	"	"	10347	"	"	3289	"	"	"	135	18482	18482	298	76
Zusammen	-	5993	"	"	10952	"	"	4459	"	20	176970	135	198529	28509	460	86
altes einwei gehauenes Taurert etc.:																
Herzogthum Schleswig....	A	"	"	"	"	"	"	"	"	"	4773	"	4773	4773	7	69
— Holstein .....	-	2469	262	"	5480	245	"	"	"	"	"	"	8456	8456	13	64
Zusammen	-	2469	262	"	5480	245	"	"	"	"	4773	"	13229	13229	21	37
Senf, gemahlener:																
in Gläsern und Kruden:																
Herzogthum Schleswig....	A	14	"	"	108	"	"	"	"	"	"	"	122	122	6	16
— Holstein .....	-	91	"	"	682	"	"	16	"	"	"	2	791	791	39	92
Zusammen	-	05	"	"	790	"	"	16	"	"	"	2	913	913	46	12
in anderen Gefäßen:																
Herzogthum Schleswig....	A	7	"	"	2	"	"	"	"	"	"	"	9	9	"	70
— Holstein .....	-	18	"	"	77	"	"	3	"	"	"	"	98	98	7	88
Zusammen	-	25	"	"	79	"	"	3	"	"	"	"	107	107	8	62
Senfsaamen:																
Herzogthum Schleswig....	A	225	"	"	191	"	"	270	109	"	"	"	795	795	5	14
— Holstein .....	-	13977	"	"	9716	6963	"	671	"	"	"	"	31327	31327	211	53
Zusammen	-	14202	"	"	9907	6963	"	941	109	"	"	"	32122	32122	216	67
Siebmaherarbeit:																
Herzogthum Schleswig....	A	37	"	"	2	"	"	1	"	"	"	"	40	40	1	59
— Holstein .....	-	270	"	"	85	"	"	37	"	"	"	2	394	394	15	89
Zusammen	-	307	"	"	87	"	"	38	"	"	"	2	434	434	17	52
Silber gemünztes und in Barren etc.:																
Herzogthum Schleswig....	A	3½	"	"	1½	"	"	"	"	"	"	"	3½	"	"	"
— Holstein .....	-	"	"	"	9½	"	"	2½	"	"	"	"	12	"	"	"
Zusammen	-	3½	"	"	10½	"	"	2½	"	"	"	"	12½	"	"	"
gepreßtes:																
Herzogthum Schleswig....	A	"	"	"	65½	"	"	"	"	"	"	"	65½	65½	85	15
— Holstein .....	-	"	"	"	30½	"	"	"	"	"	"	"	30½	30½	38	92
Zusammen	-	"	"	"	95½	"	"	"	"	"	"	"	95½	95½	124	11
verarbeitetes:																
Herzogthum Schleswig....	A	31½	"	"	15½	"	"	2½	"	"	"	"	49½	49½	127	22
— Holstein .....	-	7½	"	"	70½	"	"	9½	"	"	"	7½	95½	95½	246	13
Zusammen	-	38½	"	"	86½	"	"	11½	"	"	"	7½	144½	144½	373	35
Sirup:																
Herzogthum Schleswig....	A	517380	"	722	137634	"	413	5252	"	"	"	"	661401	660449	9609	52
— Holstein .....	-	630358	"	236174	935616	"	136890	87384	"	"	"	792	2027214	2015157	29320	51
Zusammen	-	1147738	"	236896	1073250	"	137303	92636	"	"	"	792	2688615	2675606	38930	7
Sittgels:																
Herzogthum Schleswig....	A	233	"	"	1434	"	"	24	"	"	"	"	1691	"	"	"
— Holstein .....	-	305	"	"	913	"	"	"	"	"	"	"	1218	"	"	"
Zusammen	-	538	"	"	2347	"	"	24	"	"	"	"	2909	"	"	"

Benennung der Waaren.	Gewicht, Maass, oder Stückzahl.	Mttona.	England.	Hamburg.	Hannover.	Holland und Belgien.	Feland, Grönland und die Färöer.	Lübeck.	Mecklenburg.
<b>Eoya:</b>									
Herzogthum Schleswig....	Pott	13	"	20 $\frac{1}{2}$	"	"	"	6 $\frac{1}{2}$	"
— Holstein .....	—	13 $\frac{1}{4}$	"	52 $\frac{1}{2}$	"	"	"	2 $\frac{1}{4}$	"
Zusammen	—	26 $\frac{1}{4}$	"	73	"	"	"	8 $\frac{1}{4}$	"
<b>Späne für Buchbinder etc:</b>									
Herzogthum Schleswig....	A	7028	"	4285	"	"	"	792	"
— Holstein .....	—	2731	"	11439	"	"	"	1110	"
Zusammen	—	9759	"	15724	"	"	"	1902	"
<b>Spanischgrün, unraffiniertes:</b>									
Herzogthum Schleswig....	A	219	"	420	"	"	"	20	"
— Holstein .....	—	561	"	959	"	"	"	34	"
Zusammen	—	780	"	1379	"	"	"	54	"
<b>Spanische Fliegen:</b>									
Herzogthum Schleswig....	A	51	"	87	"	"	"	4	"
— Holstein .....	—	39	"	74	"	"	"	9	"
Zusammen	—	90	"	161	"	"	"	13	"
<b>Speck:</b>									
gefalzener und geräucherter:									
Herzogthum Schleswig....	A	42	114	571	"	15	"	"	48
— Holstein .....	—	323	15	4344	"	"	"	650	345
Zusammen	—	365	129	4915	"	15	"	650	393
<b>von Wallfischen, Robben etc.:</b>									
Herzogthum Schleswig....	Ln.	"	"	"	"	"	151 Quard	"	"
— Holstein .....	—	"	"	"	"	"	"	"	"
Zusammen	—	"	"	"	"	"	151 Quard	"	"
<b>Speckstein:</b>									
Herzogthum Schleswig....	A	5	"	"	"	"	"	"	"
— Holstein .....	—	"	"	"	"	"	"	"	"
Zusammen	—	5	"	"	"	"	"	"	"
<b>Spitzen von Baumwolle:</b>									
Herzogthum Schleswig....	A	44 $\frac{5}{8}$	"	369	"	"	"	17 $\frac{1}{2}$	"
— Holstein .....	—	38 $\frac{1}{2}$	"	177 $\frac{3}{8}$	"	"	"	36 $\frac{1}{2}$	"
Zusammen	—	82 $\frac{3}{4}$	"	546 $\frac{3}{8}$	"	"	"	53 $\frac{3}{4}$	"
<b>von Zwirn, geklappelte:</b>									
Herzogthum Schleswig....	A	"	"	1 $\frac{1}{2}$	"	"	"	"	"
— Holstein .....	—	"	"	1 $\frac{3}{8}$	"	"	"	"	"
Zusammen	—	"	"	2 $\frac{5}{8}$	"	"	"	"	"
<b>gewebte:</b>									
Herzogthum Schleswig....	A	$\frac{1}{2}$	"	2	"	"	"	1 $\frac{1}{8}$	"
— Holstein .....	—	$\frac{1}{4}$	"	6 $\frac{1}{4}$	"	"	"	"	"
Zusammen	—	$\frac{3}{4}$	"	8 $\frac{1}{4}$	"	"	"	1 $\frac{1}{8}$	"
<b>Stahl:</b>									
Herzogthum Schleswig....	A	14568	6488	9876	"	7778	"	5418	"
— Holstein .....	—	13752	3375	37522	"	"	"	8766	"
Zusammen	—	28320	9863	47398	"	7778	"	14184	"
<b>Steine zum Steindruck:</b>									
Herzogthum Schleswig....	Nbth.	"	"	"	"	"	"	"	"
— Holstein .....	—	"	"	21	"	"	"	"	"
Zusammen	—	"	"	24	"	"	"	"	"
<b>Stroh:</b>									
Herzogthum Schleswig....	Nbth.	"	"	"	"	"	"	"	"
— Holstein .....	—	"	"	32	1095	"	"	9	20
Zusammen	—	"	"	32	1095	"	"	9	20

Tabelle A.

Norwegen.	Preußen.	Rußland und Sinnland.	Schweden.	Spanien.	Von anderen nicht speziell angeführten Ländern.	Gesamt- Einfuhr.	Verzollt.	Zollbetrag.	
								Werb.	Sch.
"	"	"	"	"	"	40	40	3	32
"	"	"	"	"	"	68	68	5	64
"	"	"	"	"	"	108	108	9	"
"	15916	"	"	"	"	28021	27691	44	74
"	"	"	"	"	"	15280	15280	24	68
"	15916	"	"	"	"	43301	42971	69	46
"	"	"	"	"	"	659	659	26	61
"	"	"	"	"	"	1554	1554	62	78
"	"	"	"	"	"	2213	2213	89	43
"	"	"	"	"	"	142	"	"	"
"	"	"	"	"	"	122	"	"	"
"	"	"	"	"	"	264	"	"	"
54	32	97	84	36	"	1093	1093	22	8
65	"	"	40	"	470	6252	6252	126	33
119	32	97	124	36	470	7345	7345	148	41
"	"	"	"	"	"	151 Quarb	"	"	"
"	"	"	"	"	"	151 Quarb	"	"	"
"	"	"	"	"	"	5	"	"	"
"	"	"	"	"	"	5	"	"	"
"	"	"	"	"	"	430 $\frac{1}{2}$	427 $\frac{1}{2}$	518	18
"	"	"	"	"	"	252 $\frac{1}{2}$	252 $\frac{1}{2}$	306	"
"	"	"	"	"	"	683 $\frac{1}{2}$	679 $\frac{1}{2}$	824	18
"	"	"	"	"	"	1 $\frac{1}{2}$	1 $\frac{1}{2}$	8	47
"	"	"	"	"	"	83 $\frac{1}{2}$	83 $\frac{1}{2}$	3	14
"	"	"	"	"	"	2 $\frac{1}{2}$	2 $\frac{1}{2}$	11	61
"	"	"	"	"	"	2 $\frac{1}{2}$	2 $\frac{1}{2}$	1	34
"	"	"	"	"	"	6 $\frac{1}{2}$	6 $\frac{1}{2}$	4	20
"	"	"	"	"	"	81 $\frac{1}{2}$	81 $\frac{1}{2}$	5	54
"	"	"	38814	"	"	82942	71963	465	34
"	"	"	3968	"	218	67601	73090	472	63
"	"	"	42782	"	218	150543	145053	938	1
"	"	8	"	"	"	8	"	"	"
"	"	"	"	"	"	24	"	"	"
"	"	8	"	"	"	32	"	"	"
"	"	"	"	"	"	891	"	"	"
"	"	"	"	"	891	2047	"	"	"
"	"	"	"	"	891	2047	"	"	"

Benennung der Waaren.	Gewicht, Maass oder Stückzahl.	Altona.	Bremen.	Frankreich.	Hamburg.	Hannover.	Holland und Belgien.
Stroh und Spanarbeit: Hüte, Hutföpfe, Hutränder und Blumen aus Stroh:							
Herzogthum Schleswig....	U	25 $\frac{3}{4}$	"	"	268 $\frac{3}{4}$	"	"
— Holstein.....	-	23 $\frac{3}{4}$	"	"	126 $\frac{3}{4}$	"	"
Zusammen	-	48 $\frac{3}{4}$	"	"	395 $\frac{3}{4}$	"	"
Wass- und Spanmatten zu Hüten etc.:							
Herzogthum Schleswig....	U	999	"	"	1177	"	"
— Holstein.....	-	2064	"	"	1983	"	"
Zusammen	-	3063	"	"	3160	"	"
Strohgeflechte u. alle and. Stroharbeit:							
Herzogthum Schleswig....	U	461 $\frac{3}{4}$	"	"	322 $\frac{3}{4}$	"	"
— Holstein.....	-	55 $\frac{3}{4}$	"	"	147 $\frac{3}{4}$	"	"
Zusammen	-	101 $\frac{3}{4}$	"	"	469 $\frac{3}{4}$	"	"
Succade:							
Herzogthum Schleswig....	U	392	"	2	1886	"	"
— Holstein.....	-	418	"	"	1877	"	"
Zusammen	-	810	"	2	3763	"	"
Tabak:							
unfabricirter in Blättern u. Rollen:							
Herzogthum Schleswig....	U	107647	459051	"	165486	"	74764
— Holstein.....	-	495734	237681	"	373157	5473	44661
Zusammen	-	603381	696732	"	538643	5473	119425
fabricirter Rauch- und Rautabak:							
Herzogthum Schleswig....	U	6919	"	"	4864	"	33718
— Holstein.....	-	9098	69	"	9492	"	378
Zusammen	-	16017	69	"	14356	"	34096
Schnupftabak:							
Herzogthum Schleswig....	U	72	"	"	3134	"	"
— Holstein.....	-	1048	"	"	1741	"	"
Zusammen	-	1120	"	"	4875	"	"
Cigarren:							
Herzogthum Schleswig....	U	437	4	"	661	"	4
— Holstein.....	-	727	111	"	3710	"	"
Zusammen	-	1164	115	"	4371	"	4
Falg:							
Herzogthum Schleswig....	U	"	"	"	"	"	"
— Holstein.....	-	38401	"	"	6293	"	"
Zusammen	-	38401	"	"	6293	"	"
Tamarinden:							
Herzogthum Schleswig....	U	371	"	"	2002	"	37
— Holstein.....	-	418	"	"	531	"	"
Zusammen	-	789	"	"	2533	"	37
Teppiche, Fuß-:							
aus gemalter Leinwand:							
Herzogthum Schleswig....	U	"	"	"	163	"	"
— Holstein.....	-	3	"	"	75	"	"
Zusammen	-	3	"	"	238	"	"
aus Viehhaaren:							
Herzogthum Schleswig....	U	72	"	"	106	"	"
— Holstein.....	-	14	"	"	22	"	"
Zusammen	-	86	"	"	128	"	"
aus Schilf, Stroh, Kadelgarn:							
Herzogthum Schleswig....	U	74	"	"	453	"	"
— Holstein.....	-	176	"	"	192	"	"
Zusammen	-	250	"	"	635	"	"

Tabelle A.

Jesland, Grönland und die Färöer.	Lübed.	Mecklenburg.	Preußen.	Rußland und Finnland.	Dänisch-norwegische Inseln.	Von anderen nicht speziell angeführten Ländern.	Gesamt- Einfuhr.	Verzollt.	Zollbetrag.	
									Stück.	Gr.
"	23 $\frac{1}{2}$ 86 $\frac{1}{2}$	"	"	"	"	1 $\frac{1}{2}$	317 $\frac{1}{2}$ 238 $\frac{1}{2}$	317 $\frac{1}{2}$ 238 $\frac{1}{2}$	615 462	74 25
"	110 $\frac{1}{2}$	"	"	"	"	1 $\frac{1}{2}$	555 $\frac{1}{2}$	555 $\frac{1}{2}$	1078	8
"	935 2146	"	62	"	"	7	3111 6262	3111 6167	188 373	58 84
"	3081	"	62	"	"	7	9373	9278	562	46
"	134 230 $\frac{1}{2}$	"	"	"	"	"	503 $\frac{1}{2}$ 433 $\frac{1}{2}$	503 $\frac{1}{2}$ 433 $\frac{1}{2}$	488 420	15 24
"	364 $\frac{1}{2}$	"	"	"	"	"	936 $\frac{1}{2}$	936 $\frac{1}{2}$	908	39
"	10 9	"	"	"	"	"	2290 2304	2321 2304	117 116	25 38
"	19	"	"	"	"	"	4594	4625	233	63
"	17302	"	3494	301936 19463	59543	"	1171921 1193471	1178802 1196644	17865 17228	20 26
"	17302	"	3494	321399	59543	"	2365392	2315446	35093	46
"	56 1302	14 174	"	"	"	72	45571 20585	39965 19752	2325 1149	92 55
"	1358	188	"	"	"	72	66156	59717	3475	51
"	1409 38	"	"	"	"	2	4615 2829	577 2829	46 228	62 65
"	1447	"	"	"	"	2	7444	3406	275	31
"	21 121	"	"	"	80	2	1207 4671	1207 4618	390 1493	25 15
"	142	"	"	"	80	2	5878	5825	1883	40
15569	780 54	"	"	"	"	78	16349 44826	780 44826	15 905	73 82
15569	834	"	"	"	"	78	61175	45606	921	59
"	20	"	"	"	159	"	2589 949	2589 949	31 11	38 49
"	20	"	"	"	159	"	3538	3538	42	87
"	"	"	"	"	"	"	163 78	163 78	6 3	56 15
"	"	"	"	"	"	"	241	241	9	71
"	14	"	"	"	"	"	178 50	178 50	3 1	57 1
"	14	"	"	"	"	"	228	228	4	58
"	12 46	"	"	"	"	"	539 404	539 404	2 1	59 92
"	58	"	"	"	"	"	943	943	4	55

Benennung der Waaren.	Gewicht, Maass oder Stückzahl.	Altona.	Bremen.	England.	Frankreich.	Hamburg.	Hannover.	Mecklenb.	Holland und Belgien.	Island, Grönland und die Färöer.
<b>Terpentin, venetianischer:</b>										
Herzogthum Schleswig....	A	941	"	"	"	11632	"	"	"	"
— Holstein.....	-	390	"	"	"	418	"	"	"	"
Zusammen	-	1331	"	"	"	12050	"	"	"	"
<b>— anderer:</b>										
Herzogthum Schleswig....	A	631	"	"	4527	3153	"	"	"	"
— Holstein.....	-	1932	"	"	"	4102	"	"	"	"
Zusammen	-	2563	"	"	4527	7255	"	"	"	"
<b>Teufelsdröck:</b>										
Herzogthum Schleswig....	A	76	"	"	"	102	"	"	"	"
— Holstein.....	-	71	"	"	"	225	"	"	"	"
Zusammen	-	147	"	"	"	327	"	"	"	"
<b>Theer:</b>										
Herzogthum Schleswig....	A	72410	8	"	"	38702	"	"	2	"
— Holstein.....	-	18476	"	4654	"	36660	"	"	"	"
Zusammen	-	90886	8	4654	"	75362	"	"	2	"
<b>Theer:</b>										
Herzogthum Schleswig....	In.	127	"	"	"	"	"	"	"	"
— Holstein.....	-	752½	"	2	"	137½	"	"	"	"
Zusammen	-	879½	"	2	"	137½	"	"	"	"
<b>Steinkohlentheer:</b>										
Herzogthum Schleswig....	In.	7	"	141	"	"	"	"	"	"
— Holstein.....	-	72½	"	193	"	37½	"	"	"	"
Zusammen	-	79½	"	334	"	37½	"	"	"	"
<b>Thran:</b>										
Herzogthum Schleswig....	In.	188½	"	"	"	95½	"	½	"	10½
— Holstein.....	-	1402½	"	"	"	462½	"	½	"	"
Zusammen	-	1590½	"	"	"	557½	"	½	"	10½
<b>Ziegel aller Art:</b>										
Herzogthum Schleswig....	A	4029	373	"	"	451	"	"	2774	"
— Holstein.....	-	716	"	"	"	99	"	"	"	"
Zusammen	-	4745	373	"	"	550	"	"	2774	"
<b>Fischlerarbeit:</b>										
von Fichten- und Tannenholz:										
Herzogthum Schleswig....	A	786	"	"	"	711	"	"	4	"
— Holstein.....	-	3472	"	"	"	6883	"	"	"	"
Zusammen	-	4258	"	"	"	7594	"	"	4	"
von Eichen-, Eschen-, Buchenholz etc.:										
Herzogthum Schleswig....	A	1154	"	"	"	800	"	"	20	"
— Holstein.....	-	2128	"	"	"	4115	7	"	42	"
Zusammen	-	3282	"	"	"	4915	7	"	62	"
von Mahagoniholz etc.:										
Herzogthum Schleswig....	A	1799	327	166	"	1424	"	"	"	"
— Holstein.....	-	3548	"	"	"	20101	"	"	"	"
Zusammen	-	5347	327	166	"	21525	"	"	"	"
<b>Töpferarbeit:</b>										
Herzogthum Schleswig....	A	13565	59223	21798	"	3053	86480	489	28	"
— Holstein.....	-	33516	45943	4477	"	41939	2000	"	"	"
Zusammen	-	47081	105166	26275	"	44992	88480	489	28	"
<b>Sonnenbänder, hölzerne:</b>										
Herzogthum Schleswig....	Stück.	24552	"	"	"	"	"	"	"	"
— Holstein.....	-	87072	"	"	"	69824	"	"	1440	"
Zusammen	-	111624	"	"	"	69824	"	"	1440	"

Tabelle A.

Zufuhr.	Mecklenburg.	Norwegen.	Preußen.	Rußland und Finland.	Schweden.	Von anderen nicht speziell angeführten Ländern.	Gesamt- Einfuhr.	Verzollt.	Zollbetrag.	
									in Mk.	in Pf.
4 14	"	"	"	"	"	"	12577 822	12577 822	254 16	15 59
18	"	"	"	"	"	"	13399	13399	270	74
77 373	"	"	"	"	"	"	8388 6407	8388 6407	27 20	11 69
450	"	"	"	"	"	"	14795	14795	47	80
6 11	"	"	"	"	"	"	184 307	"	"	"
17	"	"	"	"	"	"	491	"	"	"
319 595	"	"	"	"	"	" 13	111441 60398	118061 60273	11929 6090	8 8
914	"	"	"	"	"	13	171839	178334	18019	16
380 1018	"	"	"	39 586	1372 1449½	" 3	1918 3943½	1666½ 4150½	883 2075	24 36
1398	"	"	"	625	2821½	3	5861½	5817½	2908	60
2 52½	46 "	"	4 "	"	"	"	200 355½	200 355½	66 118	64 56
54½	46	"	4	"	"	"	555½	555½	185	24
68½	"	42½	"	"	"	" 7½	294½ 1975½	294½ 1975½	662 4445	20 10
68½	"	42½	"	"	"	" 7½	2269½	2269½	5107	30
34 911	"	"	"	"	"	"	7661 1726	7448 1726	18 4	6 18
945	"	"	"	"	"	"	9387	9174	22	24
45 974	" 139	512 42	"	"	" 100	" 431	2058 12041	2058 12015	49 291	87 35
1019	139	554	"	"	100	431	14099	14073	341	26
123 552	"	246	105	"	"	" 163	2448 7007	2448 7007	98 283	90 19
675	"	246	105	"	"	163	9455	9455	382	13
411 126	" 240	"	294	"	"	" 116	4421 24131	4421 24131	285 1560	85 35
537	210	"	294	"	"	116	28552	28552	1846	24
1375 3414	"	"	17542 1280	"	"	" 4269	203553 136838	185234 136838	1871 1382	61 61
4789	"	"	18822	"	"	4269	340391	322072	3254	26
1620	"	"	"	"	1400 7200	" 5280	25952 172436	25952 172436	13 89	50 78
1620	"	"	"	"	8600	5280	198388	198388	103	32

## Fortsetzung der Tabelle A.

Benennung der Waaren.	Ge- wicht, Maß oder Stück- zahl.	Altona.	Engl.	Frankf.	Hamburg.	Hannover.	Lübeck.	Von anderen nicht speciell angeführten Ländern.	Ge- samt- Ein- fuhr.	Ver- zollt.	Zollbetrag.	
											Abth.	Sch.
<b>Torf:</b>												
Herzogthum Schleswig....	Nbth.	"	"	"	"	"	"	164	164	"	"	"
Holstein.....	-	30	"	"	25	18176	43	231	18505	"	"	"
Zusammen	-	30	"	"	25	18176	43	395	18669	"	"	"
<b>Tripel:</b>												
Herzogthum Schleswig....	A	66	"	"	66	"	38	"	170	"	"	"
Holstein.....	-	272	"	"	56	"	35	"	363	"	"	"
Zusammen	-	338	"	"	122	"	73	"	533	"	"	"
<b>Trüffeln:</b>												
Herzogthum Schleswig....	A	17	"	18	3	"	"	"	38	38	3	7
Holstein.....	-	4	"	"	36	"	"	"	40	40	3	22
Zusammen	-	21	"	18	39	"	"	"	78	78	6	29
<b>Uhren, Taschen- und Damenuhren: von Gold:</b>												
Herzogthum Schleswig....	Stück.	1	"	"	11	"	"	"	12	12	15	"
Holstein.....	-	1	"	"	12	"	1	"	14	14	17	48
Zusammen	-	2	"	"	23	"	1	"	26	26	32	48
<b>von Silber und anderem Metall:</b>												
Herzogthum Schleswig....	Stück.	49	"	"	613	"	"	"	662	662	331	"
Holstein.....	-	16	"	"	128	"	10	2	156	156	78	"
Zusammen	-	65	"	"	741	"	10	2	818	818	409	"
<b>Wand- und Tafeluhren: hölzerne Nürnbg. u. Schwarzwalder:</b>												
Herzogthum Schleswig....	A	1353	"	"	1554	"	21	"	2928	2928	236	65
Holstein.....	-	1258	"	"	4711	"	249	28	6246	6246	504	85
Zusammen	-	2611	"	"	6265	"	270	28	9174	9174	741	54
<b>metallene, aller Art:</b>												
Herzogthum Schleswig....	A	180	"	"	527	"	2	"	709	709	229	23
Holstein.....	-	114½	"	"	756½	"	63½	3	937½	937½	303	"
Zusammen	-	294½	"	"	1283½	"	65½	3	1646½	1646½	532	23
<b>Theile zu Uhren, als Räder, Fe- dern etc.:</b>												
Herzogthum Schleswig....	A	15½	"	"	56½	"	"	"	71½	71½	34	65
Holstein.....	-	3½	"	"	65½	"	½	"	9½	69½	33	61
Zusammen	-	18½	"	"	121½	"	½	"	140½	140½	68	30
<b>Uhrgehäuse von Bronze etc.:</b>												
Herzogthum Schleswig....	A	"	"	"	6½	"	"	"	6½	6½	2	10
Holstein.....	-	41½	"	"	39½	"	"	"	81	81	26	18
Zusammen	-	41½	"	"	46	"	"	"	87½	87½	28	28
<b>Vanille:</b>												
Herzogthum Schleswig....	A	9½	"	"	6½	"	½	"	16½	16½	20	1
Holstein.....	-	½	"	"	11½	"	½	"	12½	12½	14	67
Zusammen	-	10½	"	"	17½	"	¾	"	28½	28½	34	68
<b>Bitriol, blauer:</b>												
Herzogthum Schleswig....	A	7355	"	"	6834	"	259	"	14448	14561	70	59
Holstein.....	-	2953	"	"	13059	"	925	"	16937	16937	82	14
Zusammen	-	10308	"	"	19893	"	1184	"	31385	31498	152	73
<b>— weißer:</b>												
Herzogthum Schleswig....	A	660	"	"	2033	"	32	"	2725	2725	8	78
Holstein.....	-	2296	"	"	4958	"	87	"	7341	7341	23	71
Zusammen	-	2956	"	"	6991	"	119	"	10066	10066	32	53
<b>— grüner:</b>												
Herzogthum Schleswig....	A	7555	53055	"	1471	"	832	"	62913	62913	76	27
Holstein.....	-	23864	6762	"	50285	"	2623	"	83534	83534	101	27
Zusammen	-	31419	59817	"	51756	"	3455	"	146447	146447	177	54



## Fortsetzung der Tabelle A.

Benennung der Waaren.	Ge- wicht, Maaf oder Stück- zahl.	Altona.	England.	Hamburg.	Hannover.	Hildesb.	Mecklenburg.	Rußland und Finland.	Schweden.	Dänisch- westindische Inseln.	Von anderen nicht speziell angeführten Ländern.	Ge- samt- Ein- fuhr.	Ver- zollt.	Zollbetrag.	
														Nth.	Sch.
Vögel, lebende:															
Gänse (Zahme):															
Herzogthum Schleswig....	Stück	" 11	"	" 43	" 3	" 35	" 6	"	"	"	" 23	" 121	" 121	" 20	" 16
— Holstein .....	-	11	"	43	3	35	6	"	"	"	23	121	121	20	16
Zusammen	-	11	"	43	3	35	6	"	"	"	23	121	121	20	16
Enten (Zahme):															
Herzogthum Schleswig....	Stück	2	"	" 46	" 1	" 6	" 12	"	"	" 8	" 16	10	10	" 6	80
— Holstein .....	-	2	"	46	1	6	12	"	"	8	16	83	83	6	88
Zusammen	-	4	"	46	1	6	12	"	"	8	16	93	93	7	72
Kalefuten:															
Herzogthum Schleswig....	Stück	" 2	"	" 3	" 6	" 11	"	"	"	"	" 11	" 33	" 33	" 8	" 24
— Holstein .....	-	2	"	3	6	11	"	"	"	"	11	33	33	8	24
Zusammen	-	2	"	3	6	11	"	"	"	"	11	33	33	8	24
Hühner (Zahme):															
Herzogthum Schleswig....	Stück	" 64	" 5	" 287	"	" 27	" 31	"	"	" 67	" 66	67	67	4	18
— Holstein .....	-	64	5	287	"	27	31	"	"	67	66	480	480	30	"
Zusammen	-	64	5	287	"	27	31	"	"	67	66	547	547	34	18
Nebhühner:															
Herzogthum Schleswig....	Stück	" 55	"	" 6	"	"	"	"	"	"	"	" 61	" 61	" 7	" 60
— Holstein .....	-	55	"	6	"	"	"	"	"	"	"	61	61	7	60
Zusammen	-	55	"	6	"	"	"	"	"	"	"	61	61	7	60
alle andere, namentlich auch Sing- vögel:															
Herzogthum Schleswig....	Stück	18	"	" 17	"	5	"	"	"	"	"	23	"	"	"
— Holstein .....	-	2	"	17	"	185	"	"	"	"	"	204	"	"	"
Zusammen	-	20	"	17	"	190	"	"	"	"	"	227	"	"	"
geschlachtete, frische:															
Gänse:															
Herzogthum Schleswig....	Stück	" 58	"	" 8	"	" 4	"	"	"	"	"	" 70	" 70	" 11	" 64
— Holstein .....	-	58	"	8	"	4	"	"	"	"	"	70	70	11	64
Zusammen	-	58	"	8	"	4	"	"	"	"	"	70	70	11	64
Enten:															
Herzogthum Schleswig....	Stück	" 107	"	" 25	"	"	"	"	"	"	"	" 132	" 132	" 11	"
— Holstein .....	-	107	"	25	"	"	"	"	"	"	"	132	132	11	"
Zusammen	-	107	"	25	"	"	"	"	"	"	"	132	132	11	"
Kalefuten:															
Herzogthum Schleswig....	Stück	" 63	"	" 18	"	"	"	"	"	"	"	" 81	" 81	" 20	" 24
— Holstein .....	-	63	"	18	"	"	"	"	"	"	"	81	81	20	24
Zusammen	-	63	"	18	"	"	"	"	"	"	"	81	81	20	24
Hühner:															
Herzogthum Schleswig....	Stück	" 439	"	" 176	"	"	"	"	"	"	" 2	" 617	" 617	" 38	" 54
— Holstein .....	-	439	"	176	"	"	"	"	"	"	2	617	617	38	54
Zusammen	-	439	"	176	"	"	"	"	"	"	2	617	617	38	54
gesalzene oder eingemachte:															
Herzogthum Schleswig....	"	" 18	"	" 82	"	"	"	"	"	"	"	" 100	" 100	" 2	" 2
— Holstein .....	-	18	"	82	"	"	"	"	"	"	"	100	100	2	2
Zusammen	-	18	"	82	"	"	"	"	"	"	"	100	100	2	2
geräucherte:															
Herzogthum Schleswig....	"	"	"	3	"	"	3	"	"	"	"	6	6	"	35
— Holstein .....	-	"	"	10	"	"	"	"	"	"	"	10	10	"	58
Zusammen	-	"	"	13	"	"	3	"	"	"	"	16	16	"	93
Wachholderbeeren:															
Herzogthum Schleswig....	"	1092	"	3600	"	1366	"	2725	"	"	"	8783	"	"	"
— Holstein .....	-	1269	"	5615	"	388	"	6220	"	"	"	13492	"	"	"
Zusammen	-	2361	"	9215	"	1754	"	6220	2725	"	"	22275	"	"	"

Benennung der Waaren.	Gewicht, Maass, oder Stückzahl	Altona.	Amerika.	Bremen.	England.	Frankreich.	Hamburg.	Hannover.	Holland und Belgien.	Island, Grönland und die Färöer.
Wachs, gelbes und weisses:										
Herzogthum Schleswig....	U	78	"	"	"	"	118	"	"	"
— Holstein .....	-	134	"	"	"	"	197	"	"	"
Zusammen	-	212	"	"	"	"	315	"	"	"
Wachstuch, Wachstaf:										
Herzogthum Schleswig....	U	24	"	"	"	"	59	"	"	"
— Holstein .....	-	2	"	"	"	"	40½	"	"	"
Zusammen	-	4½	"	"	"	"	99½	"	"	"
Parawachstuch:										
Herzogthum Schleswig....	U	82	"	"	"	"	65	"	"	"
— Holstein .....	-	79	"	"	"	"	134	"	"	"
Zusammen	-	161	"	"	"	"	199	"	"	"
alles andere Wachstuch:										
Herzogthum Schleswig....	U	644	"	"	"	"	933	"	"	"
— Holstein .....	-	375	"	"	"	"	1387	"	"	"
Zusammen	-	1019	"	"	"	"	2320	"	"	"
Ballrath, sammt Spermacetöl:										
Herzogthum Schleswig....	Ln.	10	"	"	"	"	22	"	"	"
— Holstein .....	-	2	"	"	"	"	105	"	"	"
Zusammen	-	12	"	"	"	"	127	"	"	"
Wasser, mineralisches:										
Herzogthum Schleswig....	Kruken	2101	"	34	"	"	2920	"	1	"
— Holstein .....	-	4411	"	"	"	"	8378	"	2931	"
Zusammen	-	6512	"	34	"	"	11298	"	2932	"
wehlriechendes:										
Herzogthum Schleswig....	U	232	30	"	"	42	848	"	"	"
— Holstein .....	-	563	"	"	"	"	1539	"	"	"
Zusammen	-	795	30	"	"	42	2387	"	"	"
Wasser und Wärmeleitungsrohre:										
Herzogthum Schleswig....	U	"	"	"	"	"	716	"	"	"
— Holstein .....	-	"	"	"	"	"	716	"	"	"
Zusammen	-	"	"	"	"	"	716	"	"	"
Weiden, Korbweiden:										
Herzogthum Schleswig....	Rth.	1379	"	"	"	"	21	"	"	"
— Holstein .....	-	419	"	"	"	"	1526	465	"	"
Zusammen	-	1798	"	"	"	"	1547	465	"	"
Bandweiden (Bandholz):										
Herzogthum Schleswig....	Stück	"	"	"	"	"	"	"	"	"
— Holstein .....	-	2450	"	"	"	"	8500	1378772	"	"
Zusammen	-	2450	"	"	"	"	8500	1378772	"	"
Wein in Fässern:										
Herzogthum Schleswig....	Birtel	45567	408	"	28	20195	8845	"	10138	"
— Holstein .....	-	55861	"	330	"	6210	35379	5	"	"
Zusammen	-	101428	408	330	28	26405	44224	5	10138	"
in Flaschen à ¾ Pott:										
Herzogthum Schleswig....	Stück	6252	"	335	"	1930	3500	"	"	120
— Holstein .....	-	21296	"	"	"	210	18695	"	"	"
Zusammen	-	27548	"	335	"	2140	22195	"	"	120
Weinstein:										
Herzogthum Schleswig....	U	3819	"	"	"	"	1268	"	"	"
— Holstein .....	-	4070	"	"	"	"	10503	"	"	"
Zusammen	-	7889	"	"	"	"	11771	"	"	"

Tabelle A.

Subst.	Mecklenburg.	Preußen.	Rußland und Finnland.	Portugal.	Dänisch- nordische Inseln.	Von anderen nicht speciell angeführten Ländern.	Gesamt- Einfuhr.	Verzollt.	Zollbetrag.	
									Mark.	Sch.
" 39	"	"	"	"	"	"	196 370	"	"	"
39	"	"	"	"	"	"	566	"	"	"
34	"	"	"	"	"	"	644 424	644 424	18 12	74 35
34	"	"	"	"	"	"	107	107	31	13
370 75	"	"	"	"	"	"	517 288	517 288	15 8	64 70
445	"	"	"	"	"	"	805	805	24	38
178 142	"	"	"	"	"	" 2	1755 1906	1614 1906	260 308	89 13
320	"	"	"	"	"	2	3661	3520	569	6
3	"	"	"	"	"	"	35 107	"	"	"
3	"	"	"	"	"	"	142	"	"	"
577 1818	"	"	"	"	"	" 53	5633 17591	5633 17591	93 293	85 18
2395	"	"	"	"	"	53	23224	23224	387	7
58 49	"	120	"	"	"	"	1210 2271	1168 2271	169 330	90 41
107	"	120	"	"	"	"	3481	3439	500	35
"	"	"	"	"	"	"	716	716	1	71
"	"	"	"	"	"	"	716	716	1	71
" 153	"	"	"	"	"	" 138	1400 2701	"	"	"
153	"	"	"	"	"	138	4101	"	"	"
"	"	"	"	"	"	20030	1409752	1409752	469	82
"	"	"	"	"	"	20030	1409752	1409752	469	82
5781 18372	2 5	"	25	1243	15	" 72	92247 116234	82902 103190	22107 27517	19 32
24153	7	"	25	1243	15	72	208481	186092	49624	51
1891 9398	" 42	"	"	"	1325	665 531	16018 50172	16488 50602	1374 4216	" 80
11289	42	"	"	"	1325	1196	66190	67090	5590	80
3657 1113	"	"	"	"	"	"	8744 15686	8744 15686	88 158	34 47
4770	"	"	"	"	"	"	24430	24430	247	81

## Fortsetzung der Tabelle A.

Benennung der Waaren.	Ge- wicht, Maas oder Stück- zahl.	Altona.	England.	Hamburg.	Hannover. Holland und Belgien.	Island, Grönland und die Färöer.	Lübeck.	Mecklenburg.	Norwegen.	Preußen.	Russland und Finnland.	Dänisch-norwegische Inseln.	Von anderen nicht speciell angeführten Ländern.	Ge- samt- Ein- fuhr.	Ver- zollt.	Zollbetrag.	
																Rthl.	Sch.
Weintrauben:																	
Herzogthum Schleswig....	A.	139	"	226	"	"	5	"	"	"	"	"	"	370	370	22	41
— Holstein.....	—	341	"	945	"	"	5	"	"	"	"	"	"	1291	1291	78	26
Zusammen	—	480	"	1171	"	"	10	"	"	"	"	"	"	1661	1661	100	67
Weizen:																	
Herzogthum Schleswig....	In.	37	"	"	"	"	"	"	"	2199	"	"	"	2236	196	98	"
— Holstein.....	—	5139	"	1273	612	"	179	57	"	195	"	"	787	8242	7341	3670	48
Zusammen	—	5176	"	1273	612	"	179	57	"	2394	"	"	787	10478	7537	3768	48
Wegsteine:																	
Herzogthum Schleswig....	Stück.	325	"	628	"	"	168	"	23509	"	"	"	"	24630	14630	73	14
— Holstein.....	—	291	"	991	"	"	155	"	"	"	"	"	"	1437	1437	7	18
Zusammen	—	616	"	1619	"	"	323	"	23509	"	"	"	"	26067	16067	80	32
Widen:																	
Herzogthum Schleswig....	In.	"	"	304 $\frac{1}{2}$	"	"	34	"	"	"	"	"	"	364 $\frac{1}{2}$	364 $\frac{1}{2}$	121	16
— Holstein.....	—	25	"	304 $\frac{1}{2}$	"	"	34	"	"	"	"	"	"	364 $\frac{1}{2}$	364 $\frac{1}{2}$	121	40
Zusammen	—	25	"	305	"	"	34	"	"	"	"	"	"	364 $\frac{1}{2}$	364 $\frac{1}{2}$	121	56
Wid aller Art:																	
Herzogthum Schleswig....	A.	"	"	96	"	"	"	"	28	"	"	30	"	154	154	6	22
— Holstein.....	—	558	"	433	"	"	185	"	"	"	"	"	29	1205	1205	48	67
Zusammen	—	558	"	529	"	"	185	"	28	"	"	30	29	1359	1359	54	89
Wolle und Wollenwaaren:																	
Wolle aller Art:																	
Herzogthum Schleswig....	A.	585	"	727	"	42596	"	"	"	"	4059	"	546	47967	5371	54	26
— Holstein.....	—	33128	"	67292	171	"	22610	2	"	"	"	"	"	123749	123749	1251	20
Zusammen	—	33713	"	68019	171	42596	22610	2	"	"	4059	"	546	171716	129120	1305	46
Wollengarn, ungefärbtes:																	
Herzogthum Schleswig....	A.	126	"	416	"	"	74	"	"	"	"	"	"	666	666	40	36
— Holstein.....	—	725	"	3216	"	"	69	25	"	"	"	"	"	4035	4035	244	60
Zusammen	—	901	"	3632	"	"	143	25	"	"	"	"	"	4701	4701	285	"
— gefärbtes:																	
Herzogthum Schleswig....	A.	2626	"	6158	"	1	685	"	"	"	"	"	88	9470	9470	765	47
— Holstein.....	—	2167	"	7557	"	"	826	2	"	"	"	"	"	10640	10610	860	6
Zusammen	—	4793	"	13715	"	1	1511	2	"	"	"	"	88	20110	20110	1625	53
sonstige Manufacte aus Wolle:																	
Tuch und Halbtuch:																	
Herzogthum Schleswig....	A.	21264	"	53332	"	"	1716	"	"	25	"	"	201	76337	75221	21321	44
— Holstein.....	—	12106	"	48312	"	"	1976	"	"	"	"	"	"	62595	62595	20239	5
Zusammen	—	33370	"	101644	"	"	3692	"	"	25	"	"	201	138932	137816	44560	49
Calumac, Mulkum etc.:																	
Herzogthum Schleswig....	A.	9900	43	29941	"	"	1118	"	"	67	184	"	2354	41253	41192	4994	51
— Holstein.....	—	11329	"	38174	"	"	7587	"	"	"	"	"	"	59444	59444	7207	56
Zusammen	—	21229	43	68115	"	"	8705	"	"	67	184	"	2354	100697	100636	12202	11
Tricotage von Wolle nicht über 1 Rthl. à A an Werth:																	
Herzogthum Schleswig....	A.	165	"	1424	"	"	18	"	"	"	"	"	"	1607	1667	202	12
— Holstein.....	—	115	"	1476	"	"	"	"	"	"	"	"	"	1591	1591	192	87
Zusammen	—	280	"	2900	"	"	18	"	"	"	"	"	"	3198	3258	395	3
andere Wollen- und mit Wolle ge- mischte Waaren, grobe, (nicht über 1 Rthl. à A an Werth):																	
Herzogthum Schleswig....	A.	120	"	620	"	"	"	"	"	"	"	"	"	740	740	89	70
— Holstein.....	—	26	"	876	"	"	75	2	"	"	"	"	35	1014	1014	122	91
Zusammen	—	146	"	1496	"	"	75	2	"	"	"	"	35	1754	1754	212	65
mit Seide gemischte Wollenwaaren:																	
Herzogthum Schleswig....	A.	"	"	28 $\frac{1}{2}$	"	"	"	"	"	"	"	"	"	28 $\frac{1}{2}$	28 $\frac{1}{2}$	8	28
— Holstein.....	—	16	"	5	"	"	"	"	"	"	"	"	"	21	21	6	11
Zusammen	—	16	"	33 $\frac{1}{2}$	"	"	"	"	"	"	"	"	"	49 $\frac{1}{2}$	49 $\frac{1}{2}$	14	39

## Fortsetzung der Tabelle A.

Benennung der Waaren.	Ge- wicht Maass oder Stück- zahl.	Altona.	Amerika.	England.	Hamburg.	Hannover.	Holland und Belgien.	Lübeck.	Preußen.	Dänisch-westindische Inseln.	Von anderen nicht speciell angeführten Ländern.	Ge- samt- Ein- fuhr.	Ver- zollt.	Zollbetrag.	
														Mark.	Sch.
Wolle und Wollenwaaren:															
Sonstige Manufacte aus Wolle:															
Shawls und Shawlstücker:															
Herzogthum Schleswig ....	A	3	"	"	700 <sup>1</sup> / <sub>2</sub>	"	"	<sup>1</sup> / <sub>6</sub>	"	"	"	704 <sup>3</sup> / <sub>2</sub>	704 <sup>3</sup> / <sub>2</sub>	853	91
— Holstein .....	-	18 <sup>3</sup> / <sub>8</sub>	"	"	119 <sup>1</sup> / <sub>8</sub>	"	"	<sup>1</sup> / <sub>8</sub>	"	"	"	137 <sup>3</sup> / <sub>8</sub>	137 <sup>3</sup> / <sub>8</sub>	167	17
Zusammen	-	21 <sup>3</sup> / <sub>8</sub>	"	"	819 <sup>3</sup> / <sub>2</sub>	"	"	1 <sup>1</sup> / <sub>6</sub>	"	"	"	842 <sup>5</sup> / <sub>2</sub>	842 <sup>5</sup> / <sub>2</sub>	1021	12
alle andere Wollenwaaren:															
Herzogthum Schleswig ....	A	10975	"	"	62941	"	"	322	52	312	"	74602	70241	17033	42
— Holstein .....	-	15774	"	"	69348	"	"	2080	"	"	55	87257	87234	21154	24
Zusammen	-	26749	"	"	132289	"	"	2402	52	312	55	161859	157475	38187	66
Wolltrahen, (Handwolltrahen):															
Herzogthum Schleswig ....	A	346	"	"	24	"	"	75	"	"	"	445	445	17	95
— Holstein .....	-	132	"	"	270	"	"	64	"	"	2	468	468	18	88
Zusammen	-	478	"	"	294	"	"	139	"	"	2	913	913	36	87
Wolltrahenblätter:															
Herzogthum Schleswig ....	A	"	"	"	2	"	"	"	"	"	"	2	2	"	23
— Holstein .....	-	140	"	"	435	"	"	"	"	"	"	575	575	69	69
Zusammen	-	140	"	"	437	"	"	"	"	"	"	577	577	69	92
Wurzeln für Apotheken:															
Herzogthum Schleswig ....	A	3073	"	"	4584	"	"	190	"	"	"	7847	7847	114	17
— Holstein .....	-	3054	"	"	6872	"	"	858	"	"	"	10784	10784	156	87
Zusammen	-	6127	"	"	11456	"	"	1048	"	"	"	18631	18631	271	8
Zink, roher oder in Tafeln:															
Herzogthum Schleswig ....	A	983	"	"	16339	"	"	3	1150	"	"	18475	"	"	"
— Holstein .....	-	168	"	"	1545	"	"	458	"	"	"	2171	"	"	"
Zusammen	-	1151	"	"	17884	"	"	461	1150	"	"	20646	"	"	"
in Platten:															
Herzogthum Schleswig ....	A	3879	"	"	3044	"	"	"	"	"	1259	8182	6923	78	33
— Holstein .....	-	3060	"	"	6680	"	"	4179	"	"	70	13989	13989	158	30
Zusammen	-	6939	"	"	9724	"	"	4179	"	"	1329	22171	20911	236	63
Nägeln und Bolzen von Zink:															
Herzogthum Schleswig ....	A	12	"	"	8	"	"	"	"	"	"	20	20	"	44
— Holstein .....	-	"	"	"	520	"	"	"	"	"	"	520	520	11	74
Zusammen	-	12	"	"	528	"	"	"	"	"	"	540	540	12	22
Zinn, rohes unverarbeitetes, so wie altes Zinngut:															
Herzogthum Schleswig ....	A	3286	"	"	3721	"	"	2	"	"	153	7162	"	"	"
— Holstein .....	-	751	"	"	952	"	"	232	"	"	62	1997	"	"	"
Zusammen	-	4037	"	"	4673	"	"	234	"	"	215	9159	"	"	"
Zinngießarbeit:															
Herzogthum Schleswig ....	A	514	"	280	1259	"	"	213	"	"	"	2266	2266	274	72
— Holstein .....	-	529	"	"	1664	"	"	303	"	"	9	2505	2505	303	70
Zusammen	-	1043	"	280	2923	"	"	516	"	"	9	4771	4771	578	46
Zollholz:															
Herzogthum Schleswig ....	A	"	"	"	"	"	"	218	1680	"	"	1898	"	"	"
— Holstein .....	-	"	"	"	50	"	"	137	"	"	"	187	"	"	"
Zusammen	-	"	"	"	50	"	"	355	1680	"	"	2085	"	"	"
Zucker:															
roher: von St. Croix ausclarirter, oder auf St. Thomas und St. Jean producirter:															
Herzogthum Schleswig ....	A	"	"	"	"	"	"	"	"	2400680	"	2400680	2410699	38972	92
— Holstein .....	-	"	"	"	"	"	"	"	"	"	1525	1525	1525	24	63
Zusammen	-	"	"	"	"	"	"	"	"	2400680	1525	2402205	2412224	38997	59
in allen anderen Fällen:															
roher Zucker:															
Herzogthum Schleswig ....	A	302089	427	112	888124	"	510141	1163	"	"	"	1702056	1239112	31550	85
— Holstein .....	-	1828522	"	2354	1524832	554	120583	4176	"	"	77	3481098	1825908	46492	17
Zusammen	-	2130611	427	2466	2412956	554	630724	5339	"	"	77	5183154	3065020	78013	6

## Fortsetzung der Tabelle A.

Benennung der Waaren.	Ge- wicht, Maas oder Stück- zahl.	Altona.	Bremen.	England.	Frankreich.	Hamburg.	Hannover.	Holland und Belgien.	Kübel.	Mecklenburg.	Norwegen.	Preußen.	Russland und Finland.	Spanien.	Von anderen nicht speciell angeführten Ländern.	Ge- samt- Ein- fuhr.	Ver- zollt.	Zollbetrag.	
																		Rthl.	Sch.
Zucker, in allen anderen Fällen: Melasse:																			
Herzogthum Schleswig....	q	5	"	"	"	"	"	"	259	"	"	"	"	"	"	264	264	3	81
— Holstein.....	—	"	"	"	"	18	"	"	33	"	"	"	"	"	"	51	51	"	71
Zusammen	—	5	"	"	"	18	"	"	292	"	"	"	"	"	"	315	315	4	56
raffinirter:																			
Herzogthum Schleswig....	q	128595	2	5	"	64656	"	7068	4829	728	2	"	"	"	"	205885	167413	10826	4
— Holstein.....	—	125065	"	"	"	242879	"	"	8338	15	"	"	"	"	568	376865	376376	24338	94
Zusammen	—	253660	2	5	"	307535	"	7068	13167	743	2	"	"	"	568	582750	543789	35165	2
Zuckerformen und Zuckerpotten von Ihon:																			
Herzogthum Schleswig....	q	39863	"	"	"	19231	"	"	55	"	"	"	"	"	"	59149	59149	71	69
— Holstein.....	—	170726	"	"	"	96676	"	"	"	"	"	"	"	"	"	267402	267402	324	21
Zusammen	—	210589	"	"	"	115907	"	"	55	"	"	"	"	"	"	326551	326551	395	90
Zwiebeln (exclusive Blumenzwiebeln):																			
Herzogthum Schleswig....	q	317	"	"	"	20	"	"	"	"	156	162	24	"	"	679	1088	4	38
— Holstein.....	—	372	"	"	"	5833	"	"	10	80	"	220	"	"	32	6547	6547	26	44
Zusammen	—	689	"	"	"	5853	"	"	10	80	"	376	162	24	32	7226	7633	30	82
Unbenannte Waaren:																			
Herzogthum Schleswig....	q	2442	"	"	"	3684	"	"	329	23	"	"	"	692	"	7170	5933	179	81
— Holstein.....	—	11902	"	"	2	30602	219	"	674	4	"	"	"	"	194	43597	43597	1321	51
Zusammen	—	14344	"	"	2	34286	219	"	1003	27	"	"	"	692	194	50767	49530	1501	36

## B. Waaren-Einfuhr des Fürstenthums Lübeck.

Benennung der Waaren.	Ge- wicht, Maass oder Stück- zahl.	Hamburg.	Lübeck.	Von anderen nicht speciell angeführten Ländern.	Gesamt- Quantum der einge- führten und verzollten Waaren.	Zollbe- trag.	Benennung der Waaren.	Ge- wicht, Maass, oder Stück- zahl.	Hamburg.	Lübeck.	Preußen.	Von anderen nicht speciell angeführten Ländern.	Gesamt- Quantum der einge- führten und verzollten Waaren.	Zollbe- trag.
						Nth. Sch.								Nth. Sch.
Alaun .....	℔	25	2507	"	2532	6 14	Büchsenfchmiedarbeit:							
Alce .....	"	"	58	"	58	" "	Flinten- und Pistolenläufe							
Amidam .....	"	62½	1017½	"	1080	26 18	in roher Arbeit .....	℔	49½	9	"	"	58½	1 75
Anis .....	"	54	423	"	477	4 23	alle andere .....	"	49	37	"	"	86	10 41
Stern .....	"	"	1½	"	1½	" 5	Bürstenbinderarbeit, grobe	"	1½	107½	"	"	109	4 39
Antimonium .....	"	"	67	"	67	" "	feine .....	"	17½	17½	"	"	35½	8 58
Apothekerwaaren .....	"	93	359½	"	452½	36 57	Butter .....	"	"	69	"	"	69	1 82
Arsenik .....	"	"	12½	"	12½	" "	Cacao .....	"	337	152	"	"	489	11 6
Asche, Pottasche, Soda und andere Asche .....	"	3540	42447	"	45987	" "	Caffeebohnen .....	"	51898½	27458½	"	"	82357	1664 29
Asia .....	"	"	57	"	57	" "	Campfer .....	"	"	58	"	"	58	" "
Bäume und Büsche, lebende	Nth.	"	339	"	339	" "	Canariensaamen .....	"	285	738	"	"	1023	8 25
Balsam, Riga .....	Pott.	"	½	"	½	" 10	Caneel .....	"	385½	203	"	"	588½	29 71
alle andere Arten .....	℔	"	41½	"	41½	" 81	Cappern .....	"	"	14½	"	"	14½	" 34
Bambus, rohes, unverar- beitetes .....	"	57½	113½	"	171	" "	Cardamom, ächter .....	"	18	31½	"	"	49½	11 91
verarbeitetes etc. ....	"	"	26½	"	26½	4 27	wilder .....	"	"	1	"	"	1	" 5
Band, Leinenband .....	"	13	108	"	121	12 22	Castanien .....	"	65	34	"	"	99	1 "
Baumwollenband .....	"	20	380½	"	400½	58 26	Cement .....	In.	4	48½	"	"	52½	26 24
Wollenband .....	"	2	44	"	46	11 15	Champignons .....	℔	3	3	"	"	6	" 35
Seidenband .....	"	19½	293½	"	312½	91 1	Chocolade .....	"	5	37	"	"	42	6 11
Baumwolle, rohe .....	"	"	144	"	144	" "	Cochinille .....	"	½	3½	"	"	3½	" 90
Baumwollengarn, unge- färbtes .....	"	1915½	2424½	"	4340	105 24	Corinthen .....	"	2510	957	"	"	3468	39 23
gefärbtes .....	"	251½	602½	"	853½	43 12	Cravatten .....	"	2½½	2½½	"	"	4½	9 21
Baumwollenmanufacte .....	"	11651½	6514	"	18165½	2643 8	Cureuma .....	"	"	17	"	"	17	" "
Bernstein .....	"	"	30	"	30	" "	Dachreth .....	Nth.	"	349	"	"	349	" "
Besen .....	Stieg.	"	20½	"	20½	1 66	Dachziegel, unglasirte ..	Stück.	"	20455	"	"	20455	42 59
Betten (ausgefüllte Feder- betten) .....	℔	"	158	"	158	12 74	Datteln .....	℔	4	8½	"	"	12½	" 26
Bibergeil .....	"	"	2	"	2	" "	Dinte .....	"	"	15½	"	"	15½	" 90
Bier, in Fässern .....	In.	"	7½	"	7½	22 "	Dochte, Lampendochte ..	"	5½	6½	"	"	11½	1 65
in Flaschen à ½ Pott ..	Stück.	"	13	"	13	" 52	Drechslerarbeit, grobe, aus grobem Holze .....	"	2	16½	"	"	18½	1 12
Bild- u. Steinhauerarbeit:							Kunstdrechslerarbeit:							
Geräthe mit Verzierungen etc.	℔	"	1	"	1	" 31	a) aus Horn etc. ....	"	47½	199½	"	"	247½	60 2
SimpleArbeit, als: Leichen- steine etc:							b) aus Elfenbein etc. ..	"	1½	1½	"	"	3½	5 5
von Marmor ..	"	"	58½	"	58½	" 57	Eisen:							
- Sandstein ..	"	"	7730	"	7730	9 36	Roheisen und altes Eisen	"	"	5324	"	"	5324	" "
Bildschnigerarbeit aus Holz	"	"	½	"	½	" 6	in Stangen und Bändern	"	12225	259421	"	"	271646	988 11
Bimsstein .....	"	25	20	"	45	" "	geschmiedetes Eisen:							
Blaufarbe, Blausel .....	"	12½	33	"	45½	1 63	Eisen- und Stahlbraht.	"	1452	11870	"	"	13322	193 80
Blei in Blöcken u. Rollen	"	"	880	"	880	" "	Nägels von und über 3	"	"	4562½	"	"	4562½	59 1
in Rollen u. Platten	"	"	428	"	428	2 74	Zoll Länge .....	"	1085½	1504½	"	215	2805	56 66
Bleierz .....	"	49½	47	561	657½	4 24	kleinere .....	"	"	542½	"	"	1188½	4 31
Bleischnitten, grobe für Hand- werker .....	"	2½	23½	"	25½	" 61	Platten, auch gewalzte von	"	646	542½	"	"	"	"
feine und Mittelforten.	"	5½	10½	"	15½	5 11	½ Zoll Dicke u. darüber.	"	"	"	"	"	"	"
Bleichweiß .....	"	2637	5525½	"	8162½	82 46	dünnere oder Blechplatten,	"	3959	5383½	"	"	9342½	135 88
Bleizucker .....	"	10	64	"	74	" 72	schwarze .....	"	1552½	28½	"	"	1581	35 75
Blonden, Bobinet, Flor u.	"	"	37½	"	64½	18 74	weiße .....	"	"	780	"	"	780	11 79
Büll .....	"	27	37½	"	64½	18 74	Unterfetten, Wasserfetten	"	"	"	"	"	"	"
Blumen, gemachte: ohne	"	"	1½	"	1½	9 24	etc. ....	"	"	"	"	"	"	"
Einpackung .....	"	"	11½	"	11½	14 28	gegosenes Eisen:							
mit Einpackung ..	"	"	18	"	18	" "	Gusseisenwaaren, grobe ..	"	698	6499	"	"	7197	133 78
Blumenzwiebeln .....	"	"	1056	"	1056	10 64	feinere .....	"	"	11½	"	"	11½	1 38
Böttcherarbeit .....	"	"	1½	"	1½	" 36	Bijouteriewaaren	"	"	¾	"	"	¾	" 9
Bohnen .....	In.	"	87	"	37	" "	Eisenfram:							
Borax .....	℔	"	177	"	177	" "	grobe Eisen- und Stahl-	"	5340	11800	92	"	17232	522 33
Borax .....	℔	"	5	"	5	" "	schmiedearbeit .....	"	66½	643½	47½	"	757½	122 44
Bonillontafeln .....	"	"	2	"	2	" 10	feine do. ....	"	"	"	"	"	"	"
Branntwein und Spirituosa							Eisenblechwaaren:							
aller Art:							latirte und gemalte ..	"	167½	195½	"	"	363	58 66
fremder Brantwein							weiße oder unlirte ..	"	"	7½	"	"	7½	" 57
aus Trauben etc:							Erbsen .....	In.	"	33½	"	"	33½	16 78
in Fässern .....	Bril.	65	2546	"	2611	1046 43	feine russische .....	℔	"	3	"	"	3	" 23
in Flaschen à ½ Pott	Stück.	"	175	"	175	14 "	Erde, als: Pfeisenthon etc.	"	"	1100	"	"	1100	" "
Braunstein .....	℔	"	225	"	225	" "	Effig, Bieressig .....	In.	"	25½	"	"	25½	25 48
Brennholz .....	Faden	"	1	"	1	" "	Wein- und Cideressig ..	Drht.	"	3-1631.	"	"	3-1631.	13 24
Brod .....	℔	"	8652	8718	17370	175 49	Kräuteressig in Flaschen	"	"	13	"	"	13	1 8
Buchweizen .....	In.	"	14½	"	14½	3 54	à ½ Pott .....	Stück.	"	"	"	"	"	"
Bücher, gedruckte .....	Nth.	357	"	230	587	" "	Färbholz, geraspelt etc.	℔	2877	5623	"	"	8500	27 46
							Färbekräuter .....	"	"	852	"	"	852	" "
							Fajance .....	"	65½	8198½	"	351	8615	250 67
							Farben, Maler-, feinere ..	"	167½	217½	"	157	542	43 78
							größere ..	"	612	2435½	"	"	3047½	19 69
							bereitete Del- und Fir-	"	"	"	"	"	"	"
							nisfarben .....	"	27	13½	"	"	40½	2 5

## Fortsetzung der Tabelle B.

Benennung der Waaren.	Gewicht, Maß oder Stück- zahl.	Hamburg.	Lübeck.	Preußen.	Von anderen nicht speciell angeführten Ländern.	Gesamt- Quantum der einge- führten und verzollten Waaren.	Zollbe- trag.		Benennung der Waaren.	Gewicht, Maß oder Stück- zahl.	Hamburg.	Lübeck.	Von anderen nicht speciell angeführten Ländern.	Gesamt- Quantum der einge- führten und verzollten Waaren.	Zollbe- trag.		
							Nbr.	Sh.									
Federn, Bett:									Glaswaaren:								
Dunen (excl. Federbunen)	Stück	"	18	"	"	18	1	44	Flaschen v. grünem Glase:	Stück	"	803	"	803	10	4	
andere Bettfedern.	"	"	21	"	"	21	"	81	von ½ Pott u. darunter .	"	"	4217	"	4217	70	27	
Schreibfedern .....	"	2½	5½	"	"	7½	2	78	– ½ Pott bis 1 Pott incl.	"	"	93	"	93	1	53	
Schmuck:									über 1 Pott, incl. Gefäße	Pott	"	"	"	"	"	"	
von Straußfedern....	Stück	"	1	"	"	1	"	16	zum Einmachen .....	"	"	1664	4621	6285	81	28	
von anderen Federn..	Stück	½	"	"	"	½	1	59	grüne u. weiße Medicin- gläser .....	Stück	"	"	"	"	"	"	
Feigen .....	"	188	141	"	"	329	3	31	andere geschliffene etc.	"	"	1055	2810½	10630½	14496	1025	28
Felle und Häute:									Glaswaaren .....	Loth	1	4½	"	5½	5	67	
unbereitt.: v. Renntieren etc.	Stück	"	1184	"	"	1184	"	"	Gold, verarbeitetes.....	Stück	1½	8½	"	9½	1	51	
v. Schaafen etc.	Stück	"	3530	"	"	3530	"	"	Blattgold .....	"	"	"	"	"	"	"	
weißbereite Felle etc. .	"	"	25½	"	"	25½	4	14	Goldzieherarbeit, ächte und unächte .....	"	2½	2	"	4½	10	95	
gegerbte Felle:									Graphit .....	"	"	6	"	6	"	4	
Kalbseider, unlatirtes .	"	"	136½	"	"	136½	22	6	Grapen u. Grütze:								
latirtes....	"	"	1½	"	"	1½	"	54	Perlgrapen etc. ....	"	32½	23½	"	264	3	81	
Häute von großem Rind- vieh und Pferden:									alle andere Grapen u.	"	"	532	"	532	5	36	
unbereite, nasse und gesalzene:									Grütze .....	"	"	81	1547	1628	10	51	
resp. über 40 u. 48 St.	"	"	1050	"	"	1050	"	"	Griffel von Schieferstein .	"	167	347	"	514	20	74	
à Stück .....	"	"	70	"	"	70	2	80	Gummi .....	"	"	11	"	11	1	11	
trockene unter 20 St. à Stück .....	"	"	70	"	"	70	2	80	Gurten, von Leinen .....	"	"	9	"	15	1	79	
bereite Häute oder Leder:									von Wolle .....	"	"	19	"	19	2	74	
Sohlleber .....	"	"	7041	"	"	7041	569	14	von Baumwolle .	"	"	29	"	29	1	45	
anderes Leder von gro- ßem Rindvieh und Pferden:									Haar: Krullhaare.....	"	"	138½	13½	151½	15	30	
lohgares, unlatirtes	"	39	14	"	"	53	8	55	von Pferdehaaren	"	"	95½	"	95½	23	78	
latirtes....	"	8	"	"	"	8	1	59	Faser .....	Ln.	"	325	743	1068	10	76	
Zuchten .....	"	"	678	"	"	678	27	39	Fagel .....	Stück	4½	7½	"	11½	13	61	
Felle und Häute, zubereite	"	2½	2½	"	"	5½	2	12	Handschuhmacherarbeit:	"	"	"	"	"	"	"	
Feuerzeuge, chemische ....	"	2½	37½	"	"	40	8	8	Handschuhe aller Art ...	"	3	4	"	7	4	51	
Fischbein, ungespaltenes..	"	"	3½	"	"	3½	"	"	alle andere Handschuh- macherarbeit .....	"	254	53032	"	53286	258	42	
gespaltenes .....	"	68	33	"	"	102	12	35	Hanf, ungeheffelter.....	"	"	129	"	129	1	84	
Fische, frische: Auster...	Ln.	1	1½	"	"	1½	4	39	geheffelter.....	"	"	74	"	74	"	"	
gefalgene oder eingemachte:									Hanffaamen .....	"	37½	2367½	"	2405	5	80	
Anschovis .....	Stück	"	70	"	"	70	2	80	Harz, gemeines .....	"	½	2½	"	3½	1	25	
Lampretten etc. ....	"	16	37	"	"	47	1	86	Hausenblase .....	"	422	106½	"	528½	2	54	
Perlinge .....	Ln.	2½	80½	"	"	83	83	"	Hebe, von Flachs.....	"	"	1227	"	1227	3	93	
geräucherte:									von Hanf.....	"	"	18	38	56	1	13	
Lachse .....	Stück	"	31	"	"	31	1	54	Hirschhorn .....	"	"	"	"	"	"	"	
Aale u. andere Arten.	"	"	3650½	"	"	3650½	29	48	Holz, feine Holzarten für Zischler:								
Flachs, ungeheffelter.....	"	"	4512	"	"	4512	45	57	Mahagoni .....	Stück	81	5½	"	86½	2	24	
geheffelter .....	"	82½	2528½	"	103	2714	82	26	Ebenholz .....	"	"	108	"	108	"	"	
Fleisch, v. Hornvieh, Schaa- fen etc.:									Hochholz .....	"	"	30	"	30	"	"	
frisches.....	"	"	220	"	"	220	"	"	Buxbaum .....	"	"	54	"	54	"	"	
gefalgene .....	"	"	66	"	"	66	"	64	Eichen-, Kichten-, Tan- nen und alles andere								
geräuchertes.....	"	84	497	"	"	581	11	71	Zimmer-, Bau- und								
Kleien, gothländische etc.	Stück	"	404	"	"	404	5	37	Rugholz .....	Stück	"	45385½	"	45385½	1248	10	
Flintensteine .....	Stück	"	1½	"	"	1½	"	3	Zinnisches Holzgut ....	"	"	28	"	28	"	7	
Fustagen und Kasten, alte leere.....	Nbr.	"	78	"	"	78	"	"	Stabholz u. Tonnenstäbe:								
Galanteriewaaren.....	Stück	72½	72½	"	"	146	47	20	zwischen 1 und 1 Ellen	Stück	"	1750	"	1750	1	21	
Galläpfel und Knoppeln .	"	4	20	"	"	24	"	"	Höhe .....	"	"	120	"	120	"	4	
Gartengewächse:									von 1 Ellen Höhe und darunter .....	"	"	"	"	"	"	"	
frische Kohlköpfe aller Art	Stück	"	46	"	"	46	9	56	andere Waaren aus Holz, als: Schachteln.....	Stück	"	59	286	345	3	47	
gefalgener Kohl u. Sauer- kohl .....	Stück	92½	"	"	"	92½	"	36	Holzarten für Apotheken..	"	"	27½	"	27½	"	38	
Wurzeln und Rüben, als:									Honig .....	"	285½	885½	"	1171	14	19	
gelbe Rüben etc. ....	Ln.	"	20	"	"	20	5	1	Hopfen.....	"	2544½	5412½	"	7957	463	9	
alle and. Gartengewächse	Ln.	146½	1969½	"	"	2116	8	53	Horn, Hörner:								
Gerste .....	Ln.	"	53½	"	"	53½	13	36	Hornspitzen, rohe....	"	435	127	"	562	"	"	
Gips, pulverisirter .....	"	"	94	"	"	94	11	72	Hornvieh oder Rindvieh:								
Glätte, Blei-, Silber- u. Goldglätte.....	Stück	56	620½	"	"	676½	6	81	Dachsen etc.....	Stück	"	4	"	4	16	"	
Glaswaaren:									Kälber .....	"	"	4	"	4	3	32	
Fensterglas, Tafelglas ..	"	2029	19115	"	327	21471	312	38	Hüte, von Filz .....	"	"	6	"	6	4	77	
in Scheiben .....	"	"	2	"	"	2	"	8	seidene Mannshüte..	"	1	3	"	4	2	"	
Dachscheiben von Glas .	"	"	37½	"	"	37½	"	52	von Wachstuch .....	"	1	10	"	11	"	88	
Spiegelglas, solirtes ...	Stück	47	233	"	"	280	54	92	Indigo .....	Stück	29½	102½	"	397½	48	19	
									Ingber .....	"	181½	212½	"	394	7	92	
									Instrumente:								
									mathematische, optische etc.		7½	74½	"	82	16	55	



## Fortsetzung der Tabelle B.

Benennung der Waaren.	Gewicht, Maß oder Stückzahl.	Hamburg.	Libel.	Von anderen nicht speciell angeführten Ländern.	Gesamt-Quantum der eingeführten und verzollten Waaren.	Zollbetrag.	Benennung der Waaren.	Gewicht, Maß oder Stückzahl.	Hamburg.	Libel.	Preußen.	Von anderen nicht speciell angeführten Ländern.	Gesamt-Quantum der eingeführten und verzollten Waaren.	Zollbetrag.
Instrumente:														
musicalische:														
Claviere .....	Stück	"	1	"	1	32	Marienglas .....	U	"	3½	"	"	3½	"
Violinen, Bratschen etc.	-	"	26	"	26	3	24	Maschinen .....	-	725	811	"	1536	31
alle andere .....	-	1	25	"	26	17	32	Masken .....	-	"	2	"	2	"
Käse .....	U	340	2406	"	2746	110	94	Matrassen, mit Krullhaaren	-	"	3	"	3	"
Kaff. ....	Ln.	"	855	"	855	106	84	gefüllte .....	-	"	186	"	186	1
Kartoffeln .....	U	"	21	"	21	"	"	Matten zum Paden....	Stück	"	3853	"	3853	8
Kienruß .....	U	149	2175	3007	5331	107	70	Mauersteine, doppelte...	-	"	35125	"	35125	36
Kleidungsstücke:								alle andere...	-	"	95	"	432	6
von Baumwolle .....	-	"	34	"	34	7	40	Mehl von Weizen etc. ..	U	"	337	"	129	"
- Leinen .....	-	"	35	"	35	5	29	von Roden etc. ....	-	"	129	"	129	81
- Seide .....	-	"	30	"	30	13	9	Mennig .....	-	540	1306	"	1846	18
- Tuch .....	-	"	28½	"	28½	13	67	Messing:						
- Calmuck etc. ....	-	"	14	"	14	2	52	neues unverarbeitetes, im-						
- and. Wollenwaaren	-	"	102	"	102	37	10	gleichen altes zum Um-						
Klein .....	Ln.	"	158	"	158	13	16	arbeiten .....	-	"	47060	"	47060	"
Knochen, gebrannte .....	U	245	451	"	696	5	60	Messingdraht, unpolirter	-	"	121	"	121	2
Kohlen, Holz .....	Ln.	"	32½	"	32½	"	"	- polirter ..	-	"	3½	"	3½	8
Stein .....	-	"	1977	"	1977	247	12	Messingblech unplettirtes.	-	"	257	"	257	11
Korbmacherarbeit:								Messingwaaren: unpolirte	-	30½	131½	2	164	13
von ungeschälten Reisern.	U	"	23	"	23	"	22	polirte ..	-	12½	6½	"	77	12
- geschälten do. .	-	"	24	"	24	2	41	bronzirte u.	-	53	93½	1½	147	47
- gespaltenen do. .	-	1	5½	"	6½	4	"	Arbeit aus weißen Kup-						
Kork .....	-	"	450	"	450	"	"	fercompositionen .....	-	10½	29½	"	39½	12
Korkpfropfen .....	-	88	95	"	183	5	53	Morcheln .....	-	2	4	"	6	"
Kräuter etc. für Apotheken	-	"	919	"	919	13	35	Mühlen- und Querensteine	Obß.	"	75½	"	75½	18
Krapp oder Krappwurzeln	-	114½	78½	"	193	1	53	Muscatsblüthe .....	U	2½	2½	"	4½	1
Kreide, weiße, gemahlene.	-	"	2095	"	2095	13	53	Muscatsnüsse .....	-	10½	6½	"	17	2
in Stücken .....	-	"	3327	"	3327	"	"	Nadeln, Nähnadeln .....	-	8½	5½	"	14	4
Kuchen .....	-	4½	444½	"	449	22	66	Stechnadeln etc. ....	-	4	54	"	58	9
Kümmel aller Art .....	-	100	4198	"	4298	62	51	andere Nadelnwaaren	-	"	58½	1½	59½	3
Kupfer:								Reifen und Reifensiele ..	-	67½	42½	"	110	6
altes zum Umarbeiten ..	-	"	5586	"	5586	"	"	Nürnbergergewaren .....	-	594	496	"	1090	88
gehämmertes etc. ....	-	"	1544	"	1544	85	51	Nüsse aller Art .....	-	101½	1257	"	1358	9
plettirte Kupferplatten ..	-	3½	31	"	34½	3	47	Obst .....	-	5	17½	"	41	4
Kupferschmiedearbeit:								Obst, frisches: Äpfel und						
unpolirte .....	-	"	110½	"	110½	8	88	Birnen .....	Ln.	"	6½	"	6½	1
Kupferbüchsen .....	-	1½	4½	"	6	1	90	Pflaumen etc. ....	U	"	382	"	382	"
Laf, Siegel .....	-	2	32	"	34	5	48	getrocknetes: Pflaumen etc.	-	4689	6960½	3583½	15233	115
Lafinus .....	-	172	131	"	303	7	33	alles andere getrockn. Obst	-	"	1579	"	1579	19
Lafrißensaft .....	-	110	277	"	387	5	59	eingemachtes .....	-	80	1200	"	1292	65
Lampen: aus verschiedenen								Del: wohlriechende Dese.	-	2½	11½	"	13½	2
Materialien .....	-	"	25	"	25	4	4	Hanfoel .....	-	"	74749	"	74749	"
Nachtampen etc. ....	-	"	9½	"	9½	"	76	Lein-, Rüb- und Palmöl	-	"	1720	"	1720	52
Leberwaaren: Arbeit aus								Baumöl, in Fässern ..	-	112	688	"	800	24
Corduan etc. ....	-	33½	63½	"	97	47	4	in Gläsern ..	-	"	170	"	170	13
Lein .....	-	"	307½	"	307½	9	31	alle andere Dese .....	-	90½	749½	"	840	16
Leinen:								Öliven .....	-	2	"	"	2	"
Leinengarn, ungebleichtes	-	71	593	1	665	20	15	Opium .....	-	"	11	"	11	"
gebleichtes u. gefärbtes	-	"	11	"	11	"	64	Orangen aller Art, als:						
Zwirn, ungebleicht .....	-	4½	16	"	20½	1	83	Citronen etc., frische....	Stück	12240	6156	"	18396	61
gebleicht u. gefärbter	-	111	322½	1½	435	52	71	getrocknete u.	U	31	105	"	136	1
Sonstige Manufacte aus								Citron- u. Limonsaft	Pott	"	14	"	14	"
Leinen .....	-	3167½	3116½	16	6300	636	54	Orlean .....	U	21	77	"	101	2
Leinwand, ungebleichte,								Orseille .....	-	40	6	"	46	"
unter 20 Drähten auf ½	-	"	568	"	568	5	71	Papier, Schreib-, etc. ....	-	1985½	6056½	"	8042	325
□ Zoll .....	-	"	568	"	568	5	71	Druckpapier etc. ....	-	281½	248½	"	530	12
über 20 Drähten auf ½	-	"	568	"	568	5	71	Carbunspapier .....	-	38	242½	"	280½	5
□ Zoll .....	-	2023½	396½	"	2420	195	59	Pappe .....	-	76	312	"	388	4
gespartelte Leinwand ..	-	"	18	"	18	"	70	graues Papier etc. ....	-	124½	1780½	"	1905	12
Reepleinwand nicht über								Papiertapeten .....	-	498	578	"	1076	130
8½ Abth. à 100 A an Werth	-	2026	34	"	2060	20	78	anderes buntes und						
Leinsaat .....	Ln.	20	149	"	169	"	"	farbiges Papier .....	-	180½	302½	"	489	29
Lichte von Talg .....	U	"	1235	"	1235	49	88	Papierschnitzel .....	-	"	12572	"	12572	"
von Wachs .....	-	88	242	"	330	40	1	Pappwaaren .....	-	66	265	"	331	40
Linsen .....	-	296	91	"	387	"	90	Pasteten .....	-	"	4	"	4	2
Lorbeer u. Lorbeerblätter	-	64	192	"	256	2	7	Pech .....	Ln.	2	16	"	18	18
Lumpen .....	-	"	11017	"	11017	"	"	weißes .....	U	"	554	"	554	1
Macaroni etc. ....	-	72	29	"	101	4	8	Perückenmacherarbeit .....	-	"	3½	"	3½	"
Magnesia .....	-	"	9	"	9	"	9	Pfeffer, spanischer etc. ....	-	"	6½	"	6½	"
Malz .....	Ln.	"	178	"	178	74	16	anderer Pfeffer ..	-	569½	455½	"	1025	20
Manteln .....	U	865	575	"	1440	43	62	Pfeisentöpfe, meerschäumene	-	"	4	"	4	"
Manna .....	-	"	26	"	26	"	"	thönerne, porzellanerne etc.	-	36	544½	"	593	71
								Pfeifenschlangen .....	-	"	14	"	14	3

## Fortsetzung der Tabelle B.

Benennung der Waaren.	Ge- wicht, Maass, oder Stück- zahl.	Hamburg.	Lübeck.	Mecklenburg.	Von anderen nicht speciell angeführten Ländern.	Gesamt- Quantum der einge- führten und verzollten Waaren.	Zollbe- trag.	Benennung der Waaren.	Ge- wicht, Maass, oder Stück- zahl.	Hamburg.	Lübeck.	Von anderen nicht speciell angeführten Ländern.	Gesamt- Quantum der einge- führten und verzollten Waaren.	Zollbe- trag.
						Nbrh. Sch.								Nbrh. Sch.
Pferde .....	Stück.	"	11	4	"	15	120	Schwefel, roher .....	"	"	4	"	4	"
Piment .....	"	296½	263½	"	"	560	11 30	in Stangen....	"	174	992	"	1076	10 84
Pomade .....	"	4	6½	"	"	10½	2 16	Schweine u. Ferkel, zahme	Stück.	"	102	"	102	68
Porzellan:								Spanfertel.....	"	"	9	"	29	"
weißes, u. weißes u. blaues	"	98½	201½	"	"	300	29 10	Schwerdtsegerarbeit .....	"	"	4	"	4	47
mit farbigen oder golde-	"	134½	97½	"	1	233	45 20	Segeltuch .....	"	200	85	"	285	14 38
nen Rändern .....	"	43½	62½	"	"	106	41 12	Seide und Seidenwaaren	"	241½	268½	"	510	148 37
mit mehrfarbiger Malerei	"	"	"	"	"	"	"	aller Art .....	"	9½	11½	"	21	25 44
Pofamentirwaaren:								Shawls u. Shawlstücher	"	"	1663	"	1663	33 58
von Seide u. Floretseide	"	½	4½	"	"	5	6 6	Seife, grüne, weiche ....	"	67	1727	"	1794	43 49
von Seide, in Verbindung	"	7½	19	"	"	26½	16 86	weiße und farbige ....	"	15½	41½	"	57	11 50
mit anderen Materialien	"	"	"	"	"	"	"	wohlriechende .....	"	74½	921½	"	996	16 10
von Leinen, Baumwolle	"	7	69	"	"	76	24 55	Seilerarbeit .....	"	12	60	"	72	3 61
etc. ....	"	5	157	"	"	162	4 87	Senf, gemahlener:	"	518½	877½	"	1396	9 2
Puder .....	"	1	11½	"	"	12½	41 2	in Gläsern und Krufen	"	"	70	"	70	1 2
Puffsachen .....	"	"	14½	"	"	14½	"	Senfsaamen .....	"	"	40	"	40	1 59
Quecksilber .....	"	"	"	"	"	"	"	Sennestblätter .....	"	"	12½	"	12½	32 16
Rademacherarbeit:								Siebmacherarbeit .....	"	57234½	54711½	"	111946	1628 78
Wienerwagen .....	Stück.	"	1	"	"	1	32	Silber, verarbeitetes ....	"	"	14	"	14	"
Droschken etc. ....	"	"	"	1	"	1	16	Sirup, brauner und weißer	"	"	4½	"	4½	38
Korbwagen ohne Galesche	"	"	1	"	"	1	12	Sittgelb .....	"	"	48	"	48	8
Räucherpulver und Räu-	"	1	3½	"	"	4½	1 12	Soya .....	Pott	"	2½	"	12½	48
cherkerzen .....	"	"	½	"	"	½	32	Späne für Buchbinder etc.	"	"	4½	"	4½	"
Rapfaat .....	Ln.	"	"	"	"	"	"	Spanischgrün, unraffinirtes	"	24	10	"	12½	"
Rauchwerk:								Spanische Fliegen .....	"	"	4½	"	4½	"
bereitete und unbereitete								Speck, frischer .....	"	"	2000	"	2000	"
Felle für Kürschnerarbeit:								gefalgener u. geräucherter	"	"	444	"	444	8 93
von Leoparden etc. ....	"	6	17½	"	"	23½	1 86	Spitzen von Baumwolle	"	2½	2½	"	5	6 6
Kürschnerarbeit:								von Zwirn, geklöppelte	"	"	655	"	4885	31 56
von Vibern etc. ....	"	"	1½	"	"	1½	1 9	Stahl .....	"	"	10	"	10	"
von Affen etc. ....	"	"	"	"	"	"	15	Stroh .....	Nbrh.	"	"	"	"	"
von Leoparden etc. ....	"	33	1	"	"	34	4 12	Stroh- und Spanarbeit:						
Regen- u. Sonnenschirme:								Hüte, Putzköpfe etc. aus	"	"	13½	"	13½	26 18
mit Ueberzügen v. Seide	Stück	"	2	"	"	2	1	Stroh .....	"	"	469	"	469	28 42
mit anderen Ueberzügen.	"	"	2	"	"	2	48	Vast- u. Spanmatten etc.	"	"	22½	"	22½	21 88
Reis und Reismehl .....	"	16373	12513	"	"	28886	513 66	Strohgeflechte, so wie alle	"	"	24	"	39	1 93
Rinden für Apotheken ...	"	"	61	"	"	61	85	andere Stroharbeit....	"	"	15	"	"	"
Rosen .....	Ln.	"	184½	"	"	184½	61 48	Succade .....	"	337	5605	"	5942	90 6
Rosinen .....	"	7171½	5151½	"	"	12323	139 44	Taback, unfabricirter, in	"	"	"	"	"	"
Saamen zu Bäumen und								Blättern etc. ...	"	"	"	"	"	"
Büscheln etc. ....	Nbrh.	130	2454	"	"	2584	"	fabricirter:	"	1885	1429	"	3314	192 84
Saamen für Apotheken ..	"	"	412	"	"	412	5 95	Rauch- und Rautaback.	"	146½	96½	"	246	19 85
Säcke .....	"	285	"	"	"	285	2 84	Schnupstaback .....	"	"	236	"	334	107 95
Säuren, Schwefelsäure								Cigarren .....	"	"	236	"	236	4 74
(Bitriolöl) .....	"	230½	2523½	"	43	2797	33 87	Talg .....	"	"	384	"	384	1 82
Salzsäure .....	"	180	457	"	"	637	9 25	Teppiche: Fuß, aus Schilfr.	"	"	6	"	6	12
Salpetersäure .....	"	10	263	"	"	273	15 85	Terpentin, venetianischer ..	"	"	125	"	125	39
Safran .....	"	1½	"	"	"	1½	44	anderer .....	"	"	33	"	33	"
Sago .....	"	690	499	"	"	1189	24 3	Teufelsbrot .....	"	359½	237½	"	597	60 31
Saiten, Darm .....	"	"	1½	"	"	1½	54	Thee aller Art .....	"	"	190	"	190	95
Salmiak .....	"	62½	6½	"	"	69	2 9	Theer .....	Ln.	"	15	"	15	5
Salpeter, roher u. raffinirter	"	59	262	"	"	321	2 57	Steinkohlentheer ...	"	9	28	"	37	83 24
Salz, officinelle, als: Glau-								Thran .....	"	"	380	"	380	" 88
berfalz etc. ....	"	"	995	"	"	995	4 80	Tiegel aller Art .....	"	"	"	"	"	"
rohes Steinsalz in Stücken	"	"	1742	"	"	1742	2 11	Tischlerarbeit:						
alles andere Salz .....	Ln.	1	604½	"	"	605½	706 40	von Fichten- u. Tannenholz	"	150	500	"	650	15 73
Sattler- und Riemenarbeit								- Eichen-, Eschen- und	"	73	192	"	265	10 68
(excl. mit vergoldetem,								Buchenholz .....	"	33	537	"	570	36 83
silbernem oder plattirtem								- Mahagoniholz etc. ....	"	248½	1784½	"	2033	20 52
Beschlag) .....	"	15	71	"	"	86	10 41	Töpferarbeit .....	"	"	24	"	24	"
Schaafe und Lämmer ...	Stück	453	390	"	"	843	210 72	Torf .....	Nbrh.	"	"	"	"	"
Schiefertafeln und Griffeln	"	178	943	"	4023	5144	33 25	Tonnenbänder, hölzerne ..	Stück	"	300	"	300	15
Schießpulver .....	"	25	586	"	"	611	24 67	Tripel .....	"	"	115	"	115	"
Schiffswerk .....	"	"	322	"	"	322	" 50	Uhren, Taschen- und Da-						
Schleifsteine, englische ...	Stück.	"	14	"	"	14	2 18	menuhren:						
schwedische u. andere	"	9	"	"	"	9	" 9	von Gold .....	Stück	1	"	"	1	1 24
Schmalz oder Sumach ...	"	219	1021	"	"	1240	"	- Silber u. anderem	"	12	6	"	18	9
Schmalz .....	"	"	169½	"	"	169½	1 69	Metall .....	"	"	"	"	"	"
Schristgießerarbeit .....	"	"	36	"	"	36	" 83	Wand- u. Tafeluhren:						
Schuhwische .....	"	20	163	"	"	183	3 67	hölzerne, Nürnberger etc.	"	"	99	"	99	8
Schusterarbeit .....	"	6	16	"	"	22	14 22	metallene aller Art....	"	30½	21	"	51½	16 63
Schwämme, Wasch- und								Theile zu Uhren, als:	"	"	1½	"	1½	" 58
Feuer .....	"	5½	21½	"	"	27	8 70	Räder etc. ....	"	"	"	"	"	"

## Fortsetzung der Tabelle B.

Benennung der Waaren.	Ge- wicht, Maß oder Stück- zahl.	Hamburg.	Lübeck.	Von anderen nicht speciell angeführten Ländern.	Gesamt- Quantum der einge- führten und verzollten Waaren.	Zollbe- trag.		Benennung der Waaren.	Ge- wicht, Maß oder Stück- zahl.	Hamburg.	Lübeck.	Preußen.	Von anderen nicht speciell angeführten Ländern.	Gesamt- Quantum der einge- führten und verzollten Waaren.	Zollbe- trag.	
						Nbth.	Sch.								Nbth.	Sch.
Vanille .....	℔	"	1 $\frac{3}{4}$	"	1 $\frac{3}{4}$	1	31	Wolle und Wollenwaaren:	℔	"	2604	"	"	2604	26	30
Vitriol, blauer .....	-	285 $\frac{1}{2}$	687 $\frac{1}{2}$	"	973	4	69	Wolle .....	-	"	50 $\frac{1}{2}$	63 $\frac{1}{2}$	"	114	6	87
weißer .....	-	25	56	"	81	"	25	Wollengarn, ungefärbtes	-	50 $\frac{1}{2}$	63 $\frac{1}{2}$	"	"	114	6	87
grüner .....	-	580 $\frac{1}{2}$	2229 $\frac{1}{2}$	"	2810	3	39	gefärbtes ..	-	458	363	"	"	821	66	35
Vögel, lebende:								Sonstige Manufacte aus								
Gänse (zahme)...	Stück	"	27	"	27	4	48	Wolle:								
Enten (zahme)...	-	"	18	"	18	1	48	Luch und Falbtuch ...	-	1974	1295	"	"	3269	1056	94
Kasakuten .....	-	"	2	"	2	"	48	Ealmut, Multum etc.	-	2437	2359	"	"	4796	581	49
Fühner (zahme)...	-	"	70	"	70	4	36	and. Wollenwaaren grobe								
Wachholderbeeren .....	℔	"	247	"	247	"	"	(nicht über 1 Nbth. à ℔								
Wachs .....	-	"	9 $\frac{1}{2}$	"	9 $\frac{1}{2}$	"	"	an Werth) .....	-	1367	37	"	"	1404	170	23
Wachstuch: Packwachstuch	-	"	18	"	18	"	52	Shawls u. Shawlstücher	-	"	7 $\frac{1}{8}$	"	"	7 $\frac{1}{8}$	1	6
Walfarth .....	-	"	1	"	1	"	"	alle and. Wollenwaaren	-	2535	1233	"	"	3768	918	71
Wasser, mineralisches...	Kruken	34	978	"	1012	16	83	Wolltragenblätter .....	-	"	1 $\frac{1}{8}$	"	"	1 $\frac{1}{8}$	"	8
wohlriechendes...	℔	61 $\frac{1}{2}$	96 $\frac{1}{2}$	"	158	22	95	Wurzeln für Apotheken ..	-	"	837	"	"	837	12	17
Weiden: Korbweiden ....	Bund	"	320	"	320	"	"	Zink: roher unverarbeiteter,	-	"	19	"	"	19	"	"
Wein, in Fässern .....	Bril.	1087 $\frac{1}{2}$	5412	"	6499 $\frac{1}{2}$	1733	10	in Platten .....	-	1074	1334	14	"	2422	27	40
in Flaschen .....	Stück	292	2825	"	3117	259	72	Nägel u. Bolzen v. Zink	-	6	"	"	"	6	"	13
Weinstein .....	℔	400 $\frac{1}{2}$	110 $\frac{1}{2}$	"	511	5	16	Zinn: rohes unverarbeitetes	-	77	214	"	"	291	"	"
Weintrauben .....	-	22 $\frac{1}{2}$	24 $\frac{1}{2}$	"	47	2	82	Zinngießerarbeit ....	-	14	96	"	14	124	15	3
Weizen .....	Ln.	"	250	"	250	125	"	Zucker: fremder, roher...	-	6659	4169	"	"	10828	273	50
Werksteine .....	Stück	"	60	"	60	"	29	raffinirter	-	7850	5394	"	"	13244	856	49
Wicken .....	Ln.	"	93	"	93	31	"	Zwiebeln (excl. Blumen-								
Wird, aller Art .....	℔	"	93	"	93	3	73	zwiebeln) .....	-	127 $\frac{1}{2}$	8 $\frac{1}{2}$	"	"	136	"	52
								Unbenannte Waaren.....	-	139	633 $\frac{1}{2}$	"	"	772 $\frac{1}{2}$	23	41

**Verzeichniß** der in der Stadt Altona und in dem Flecken Wandsbeck erweislich verfertigten und in die Herzogthümer Schleswig und Holstein, so wie in das Fürstenthum Lübeck in 1841 eingeführten Waaren, welche in den Tabellen A und B nicht enthalten sind.

Benennung der Waaren.	Einfuhr des Herzogthums Schleswig.			Einfuhr des Herzogthums Holstein.			Zusammen.			Einfuhr des Fürstenthums Lübeck.		
	Quantität.	Zollbetrag.		Quantität.	Zollbetrag.		Quantität.	Zollbetrag.		Quantität.	Zollbetrag.	
		Nbrh.	Sch.		Nbrh.	Sch.		Nbrh.	Sch.		Nbrh.	Sch.
Amidon .....	"	"	"	313 R	"	"	313 R	"	"	"	"	"
Baumwollengarn:												
ungefärbtes .....	20 R	"	"	845 -	"	"	865 -	"	"	"	"	"
gefärbtes .....	"	"	"	51 -	"	"	51 -	"	"	"	"	"
Baumwollenmanufacte .....	3122 -	"	"	7207 -	"	"	10329 -	"	"	65 R	"	"
Besen .....	147 Stieg	"	"	532½ Stieg	"	"	679½ Stieg	"	"	"	"	"
Bettbühen .....	"	"	"	21½ R	"	"	21½ R	"	"	"	"	"
Bier, in Fässern .....	48 In.	"	"	2518½ In.	"	"	2566½ In.	"	"	"	"	"
in Flaschen .....	"	"	"	24 Stück	"	"	24 Stück	"	"	"	"	"
Bildhauerarbeit von Sandstein etc. ....	140 R	"	"	"	"	"	140 R	"	"	"	"	"
Bleisweiß .....	71971 -	"	"	51426 R	"	"	123397 -	"	"	"	"	"
Böttcherarbeit .....	111 -	"	"	16243 -	"	"	16354 -	"	"	"	"	"
Brantwein aus Korn etc. ....	"	"	"	4700¼ Brtl.	"	"	4700¼ Brtl.	"	"	"	"	"
Brod .....	"	"	"	96830 R	"	"	96830 R	"	"	"	"	"
Bürstenbinderarbeit, grobe .....	1430 -	"	"	1274 -	"	"	2704 -	"	"	"	"	"
feine .....	"	"	"	2½ -	"	"	2½ -	"	"	"	"	"
Chocolade .....	14 -	"	"	3 -	"	"	17 -	"	"	"	"	"
Caffe, Cichoriencaffe .....	15855 -	102	51	28790 -	186	71	44645 -	289	26	"	"	"
Eider- und Ochsenwein .....	209½ Drbst.	139	64	219 Drbst.	146	16	428½ Drbst.	285	80	"	"	"
Devisen .....	47 R	"	"	22 R	"	"	69 R	"	"	"	"	"
Drechslerarbeit, grobe .....	"	"	"	1444 -	"	"	1444 -	"	"	"	"	"
Kunstdrechslerarbeit, aus Horn etc. . .	102 -	"	"	295 -	"	"	397 -	"	"	"	"	"
aus Elfenbein etc. ....	"	"	"	9½ -	"	"	9½ -	"	"	"	"	"
Eisen:												
Eiserne Nägel v. 3 Zoll Länge u. darüber	812 -	"	"	225 -	"	79	1037 -	"	79	"	"	"
kleinere .....	2157 -	"	"	7976 -	23	62	10133 -	23	62	"	"	"
Schiffsanker .....	684 -	"	"	287 -	1	34	971 -	1	34	"	"	"
Gußeisenwaaren, grobe .....	49 -	"	"	"	"	"	49 -	"	"	"	"	"
Eisentrain, grober .....	"	"	"	1579 -	8	62	1579 -	8	62	"	"	"
feine Eisen- u. Stahl schmiedearbeit	"	"	"	10½ -	1	72	10½ -	1	72	"	"	"
Eisenblechwaaren, lackirte .....	24 -	"	"	71 -	1	46	95 -	1	46	"	"	"
— unlackirte .....	2½ -	"	"	75 -	"	70	97½ -	"	70	"	"	"
Essig, Bier .....	813 In.	"	"	905 In.	"	"	1718 In.	"	"	"	"	"
Wein- und Cideressig .....	225½ Drbst.	"	"	867½ Drbst.	"	"	1093½ Drbst.	"	"	3 Drbst.	"	"
Federn, andere Dunen .....	8 R	"	"	"	"	"	8 R	"	"	"	"	"
Schreibfedern .....	274 -	"	"	354½ R	"	"	628½ -	"	"	"	"	"
Felle und Häute:												
weißbereitete Felle .....	"	"	"	174 -	"	"	174 -	"	"	"	"	"
unlackirte Kalbsleder .....	3½ -	"	"	1153 -	"	"	1156½ -	"	"	"	"	"
lackirte — .....	692 -	"	"	1094 -	"	"	1786 -	"	"	"	"	"
Schweinsleder .....	"	"	"	133 -	"	"	133 -	"	"	"	"	"
Häute, bereitete: Sohlleder .....	5316½ -	"	"	32200 -	"	"	37516½ -	"	"	"	"	"
Iohgares, unlackirte Leder .....	"	"	"	15533 -	"	"	15533 -	"	"	"	"	"
— lackirte do. ....	"	"	"	659 -	"	"	659 -	"	"	"	"	"
weißbereitetes Leder .....	"	"	"	44 -	"	"	44 -	"	"	"	"	"
zubereitete Felle und Häute, als Cor-												
duan etc. ....	18 -	"	"	4½ -	"	"	22½ -	"	"	"	"	"
Folie für Tischler .....	"	"	"	7½ -	"	"	7½ -	"	"	"	"	"
Glaswaaren:												
Spiegelglas, folirtes .....	539 Stück	103	94	963 Stück	288	90	1502 Stück	392	88	38 Stück	3	43
Gold, verarbeitetes .....	"	"	"	7 R	"	"	7 R	"	"	"	"	"
Haar- und Flaggentuch von Wolle ....	362 R	"	"	35½ -	"	"	397½ -	"	"	"	"	"
alles andere Haartuch .....	148½ -	"	"	1373 -	9	9	1521½ -	9	9	"	"	"
Hüte, von Filz .....	145 Stück	"	"	119 Stück	"	"	264 Stück	"	"	"	"	"
seidene Mannshüte .....	203 -	"	"	336 -	"	"	539 -	"	"	"	"	"
von Wachstuch etc. ....	"	"	"	60 -	"	"	60 -	"	"	"	"	"
Instrumente, musicalische:												
Claviere .....	3 -	"	"	7 -	"	"	10 -	"	"	"	"	"
Kalf .....	"	"	"	313 In.	"	"	313 In.	"	"	"	"	"

Benennung der Waaren.	Einfuhr des Herzogthums Schleswig.			Einfuhr des Herzogthums Holstein.			Zusammen.		Einfuhr des Fürstenthums Lübeck.			
	Quantität.	Zollbetrag.		Quantität.	Zollbetrag.		Quantität.	Zollbetrag.		Quantität.	Zollbetrag.	
		Rth.	Sch.		Rth.	Sch.		Rth.	Sch.		Rth.	Sch.
Korbmacherarbeit:												
von ungeschälten Reifern .....	14 $\mathfrak{A}$	"	"	727 $\mathfrak{A}$	"	"	741 $\mathfrak{A}$	"	"	"	"	"
— geschälten do. ....	11 -	"	"	1955 -	"	"	1966 -	"	"	"	"	"
— gespaltenen do. ....	"	"	"	4 $\frac{1}{2}$ -	"	"	4 $\frac{1}{2}$ -	"	"	"	"	"
Rufen .....	"	"	"	10083 -	"	"	10083 -	"	"	"	"	"
Kupfer: gehämmertes etc. ....	15 -	"	"	1526 -	"	"	1541 -	"	"	"	"	"
Kupfergut, unpolirtes .....	443 -	"	"	4979 -	"	"	5422 -	"	"	"	"	"
Leberwaaren: Arbeit aus Corduan etc.	16 $\frac{1}{2}$ -	"	"	7 $\frac{1}{2}$ -	"	"	23 $\frac{3}{4}$ -	"	"	"	"	"
Lein .....	60 -	"	"	1487 -	"	"	1547 -	"	"	"	"	"
Leinen:												
Zwirn, ungebleichter .....	36 $\frac{1}{2}$ -	"	"	51 -	"	"	87 $\frac{1}{2}$ -	"	"	"	"	"
gebleichter und gefärbter.	221 -	"	"	184 -	"	"	405 -	"	"	"	"	"
Manufacte aus Leinen .....	620 -	"	"	1587 -	11	23	2207 -	11	23	"	"	"
Richte von Talg .....	106 -	"	"	67991 -	"	"	68097 -	"	"	994 $\mathfrak{A}$	"	"
Maschinen .....	694 -	"	"	853 -	12	79	1547 -	12	79	"	"	"
Messingwaaren: unpolirte .....	"	"	"	290 -	"	"	290 -	"	"	"	"	"
polirte .....	6 -	"	"	"	"	"	6 -	"	"	"	"	"
Nadeln: Nähnadeln .....	11 $\frac{1}{2}$ -	"	"	"	"	"	11 $\frac{1}{2}$ -	"	"	"	"	"
Stednadeln .....	587 -	"	89	1490 $\frac{1}{2}$ -	23	61	2077 $\frac{1}{2}$ -	24	54	"	"	"
andere Nadlerwaaren .....	6 $\frac{1}{2}$ -	"	"	"	"	"	6 $\frac{1}{2}$ -	"	"	"	"	"
Obst: eingemachtes .....	5 $\frac{1}{2}$ -	"	"	12178 -	"	"	12183 $\frac{1}{2}$ -	"	"	"	"	"
Del: Lein- und Rüboel .....	7681 -	"	"	88807 -	"	"	96488 -	"	"	"	"	"
Papier: Papiertapeten .....	"	"	"	44 -	"	"	44 -	"	"	"	"	"
anderes farbiges u. buntes Papier	625 -	"	"	2851 -	"	"	3476 -	"	"	"	"	"
Pappwaaren .....	"	"	"	1175 -	"	"	1175 -	"	"	"	"	"
Perückenmacherarbeit .....	für 20 Rth.	"	"	"	"	"	für 20 Rth.	"	"	"	"	"
Pfeifen, thönerne .....	"	"	"	340 -	"	"	340 $\mathfrak{A}$	"	"	"	"	"
Posamentirwaaren:												
von Seide .....	"	"	"	7 $\frac{1}{2}$ -	"	"	7 $\frac{1}{2}$ -	"	"	"	"	"
von do., in Verbindung mit ande-												
ren Materialien .....	16 $\frac{1}{2}$ $\mathfrak{A}$	"	"	14 $\frac{1}{2}$ -	"	"	30 $\frac{1}{2}$ -	"	"	"	"	"
ohne Seidenbestandtheile .....	1401 -	"	"	879 $\frac{1}{2}$ -	"	"	2280 $\frac{1}{2}$ -	"	"	"	"	"
Radmacherarbeit:												
Kutschen und Landauerwagen .....	"	"	"	1 Stück	"	"	1 Stück	"	"	"	"	"
Korbwagen, mit Kalesche .....	"	"	"	1 -	3	"	1 -	3	"	"	"	"
ohne do. ....	"	"	"	6 -	10	86	6 -	10	86	"	"	"
nicht speciell tarifirte Wagenmacher-												
arbeit und Theile zu Wagen .....	40 -	"	"	20 $\mathfrak{A}$	"	"	60 $\mathfrak{A}$	"	"	"	"	"
Regen- und Sonnenschirme:												
mit Ueberzügen von Seide .....	586 Stück	"	"	449 Stück	"	"	1035 Stück	"	"	15 Stück	"	"
mit anderen Ueberzügen .....	2367 -	"	"	755 -	"	"	3122 -	"	"	63 -	"	"
Säuren: Schwefelsäure .....	"	"	"	33 $\mathfrak{A}$	"	"	33 $\mathfrak{A}$	"	"	"	"	"
Salzsäure .....	95 $\mathfrak{A}$	"	"	233 -	"	57	328 -	"	57	"	"	"
Salpetersäure .....	1370 -	"	"	1608 -	"	"	2978 -	"	"	"	"	"
Salz: officinelle .....	12 -	"	"	"	"	"	12 -	"	"	"	"	"
Sattler- und Riemerarbeit:												
mit vergoldetem, versilbertem oder												
plettirtem Beschlag .....	"	"	"	66 -	"	"	66 -	"	"	"	"	"
alle andere .....	7 $\frac{1}{2}$ -	"	"	77 -	"	"	77 $\frac{1}{2}$ -	"	"	"	"	"
Schriftgießerarbeit .....	1674 -	"	"	3964 -	"	"	5638 -	"	"	"	"	"
Schusterarbeit .....	25 -	"	"	7787 -	"	"	7812 -	"	"	"	"	"
Schwefel in Stangen .....	273 -	"	"	"	"	"	273 -	"	"	"	"	"
Seife: grüne .....	741 $\frac{1}{2}$ Zn.	617	58	3431 $\frac{1}{2}$ Zn.	2859	66	4172 $\frac{1}{2}$ Zn.	3477	28	"	"	"
weiße, gemeine .....	10659 $\mathfrak{A}$	"	"	13307 $\mathfrak{A}$	"	"	23966 $\mathfrak{A}$	"	"	509 $\mathfrak{A}$	"	"
Seilerarbeit .....	96 -	"	"	4545 -	26	46	4641 -	26	46	"	"	"
Senf: in Gläsern und Krufen .....	15 -	"	"	3118 -	"	"	3133 -	"	"	"	"	"
in anderen Gefäßen .....	"	"	"	449 -	"	"	449 -	"	"	247 -	"	"
Silber, verarbeitetes .....	7 $\frac{1}{2}$ -	"	"	6 $\frac{1}{2}$ $\mathfrak{A}$ und	"	"	14 $\frac{1}{2}$ $\mathfrak{A}$ und	"	"	"	"	"
für 298 Rth.				für 298 Rth.			für 298 Rth.					
Sirup .....	12198 -	138	4	34117 $\mathfrak{A}$	386	9	46315 $\mathfrak{A}$	524	13	"	"	"
Stroh- und Spanarbeit:												
Hüte, Putzpfe etc. ....	28 $\frac{1}{2}$ -	"	"	11 -	"	"	39 $\frac{1}{2}$ -	"	"	"	"	"

Benennung der Waaren.	Einfuhr des Herzogthums Schleswig.			Einfuhr des Herzogthums Holstein.			Zusammen.			Einfuhr des Fürstenthums Lübeck.		
	Quantität.	Zollbetrag.		Quantität.	Zollbetrag.		Quantität.	Zollbetrag.		Quantität.	Zollbetrag.	
Taback, fabricirter:		Rbth.	Sc.		Rbth.	Sc.		Rbth.	Sc.		Rbth.	Sc.
Rauch- und Rautaback .....	140160 G	1911	84	806683 G	11003	64	946843 G	12915	52	41648 G	605	20
Schnupftaback .....	● 5137 -	77	87	26601 -	403	17	31738 -	481	8	1171 -	16	80
Cigarren .....	4019 -	61	91	14975 -	226	93	18994 -	288	88	326 -	4	92
Tischlerarbeit:												
von Fichten- und Tannenholz .....	5232 G und für 801 Rbth.	"	"	5985 G und für 4792 Rbth.	"	"	11217 G und für 5593 Rbth.	"	"	"	"	"
- Eichenholz etc. ....	- 882 -	"	"	- 3200 -	10	60	für 4082 -	10	60	"	"	"
- Mahagoniholz etc. ....	- 187 -	"	"	- 8843 -	10	65	- 9030 -	10	65	"	"	"
Töpferarbeit .....	93 G	"	"	18899 G	"	"	18992 G	"	"	"	"	"
Tonnenbänder, hölzerne .....	32660 Stück	"	"	1416 Stück	"	"	34076 Stück	"	"	"	"	"
Uhren: metallene aller Art .....	"	"	"	9 G	"	6	9 G	"	6	"	"	"
Wachstuch: Packwachstuch .....	81 G	"	"	34 -	"	"	115 -	"	"	"	"	"
anderes Wachstuch .....	1948 -	"	"	1450 -	"	"	3398 -	"	"	125 -	"	"
Wolle und Wollenwaaren:												
Wollengarn, ungefärbtes .....	151½ -	"	"	720 -	"	"	871½ -	"	"	"	"	"
gefärbtes .....	201½ -	"	"	1414 -	"	"	1615½ -	"	"	"	"	"
Sonstige Manufacte aus Wolle:												
Calmuc etc. ....	89½ -	"	"	für 114 Rbth.	"	"	89 G und für 114 Rbth.	"	"	"	"	"
andere Wollenwaaren .....	"	"	"	205 G	"	"	205 G	"	"	21 -	"	"
Zink: Nägel und Bolzen von Zink ....	"	"	"	453 -	"	"	453 -	"	"	"	"	"
Zinngießerarbeit .....	639 -	"	"	1315 -	"	"	1954 -	"	"	"	"	"
Zucker, raffinirter .....	44270 -	2003	93	64763 -	2931	58	109033 -	4935	55	289 -	13	8
Pudergucker, brauner .....	250 -	5	66	468 -	10	61	718 -	16	31	"	"	"
weißer .....	"	"	"	20 -	"	62	20 -	"	62	"	"	"
Unbenannte Waaren als: Abfallleber etc.	"	"	"	10875 -	"	"	10875 -	"	"	"	"	"

# Nachricht über die Einfuhr der Haupt-Waarenartikel in die Herzogthümer Schleswig und Holstein pro 1839, 1840, 1841 und 1842.

Waaren.	1839.				1840.				1841.				1842.			
	Gesammt-Einfuhr.	Verzollt.	Zollbetrag.		Gesammt-Einfuhr.	Verzollt.	Zollbetrag.		Gesammt-Einfuhr.	Verzollt.	Zollbetrag.		Gesammt-Einfuhr.	Verzollt.	Zollbetrag.	
			Rth.	Sch.			Rth.	Sch.			Rth.	Sch.			Rth.	Sch.
Baumwollenmanufacte .....	535131 $\mathfrak{G}$	530820 $\frac{1}{2}$ $\mathfrak{G}$	77234	39	945113 $\mathfrak{G}$	944342 $\mathfrak{G}$	137401	73	991173 $\mathfrak{G}$	991181 $\mathfrak{G}$	144216	80	935548 $\mathfrak{G}$	931274 $\mathfrak{G}$	135514	62
Caffeebohnen .....	4027150 $\frac{1}{2}$ -	3295229 -	66591	8	6224279 -	5443907 -	110012	28	6928636 -	5369343 -	108505	45	6085457 -	5664644 -	114466	52
Eisen, in Stangen und Bändern .....	7012199 -	5164038 -	18784	17	8320485 -	6722924 -	24454	61	9120068 -	7280270 -	26481	94	8131268 -	8195190 -	29827	15
Holz, Eichen-, Fichten-, Tannen- etc. ....	1734029 $\mathfrak{G}$ bff.	1734025 $\mathfrak{G}$ bff.	47685	77	2399414 $\mathfrak{G}$ bff.	2399414 $\mathfrak{G}$ bff.	63403	13	2263641 $\mathfrak{G}$ bff.	2263641 $\mathfrak{G}$ bff.	59882	20	1869897 $\mathfrak{G}$ bff.	1809716 $\mathfrak{G}$ bff.	47709	53
do. in ganzen Schiffsladungen .....	6210 $\mathfrak{C}$ . Laß	6210 $\mathfrak{C}$ . Laß	15530	90	7574 $\frac{1}{2}$ $\mathfrak{C}$ . Laß	7574 $\frac{1}{2}$ $\mathfrak{C}$ . Laß	18936	45	6846 $\mathfrak{C}$ . Laß	6846 $\mathfrak{C}$ . Laß	17115	"	7557 $\frac{1}{2}$ $\mathfrak{C}$ . Laß	7501 $\mathfrak{C}$ . Laß	18776	26
Kohlen, Stein .....	153439 $\mathfrak{Zn}$ .	144756 $\mathfrak{Zn}$ .	18094	48	172036 $\mathfrak{Zn}$ .	161456 $\mathfrak{Zn}$ .	20182	"	226914 $\mathfrak{Zn}$ .	230762 $\mathfrak{Zn}$ .	28845	24	248235 $\mathfrak{Zn}$ .	243672 $\frac{1}{2}$ $\mathfrak{Zn}$ .	30451	51
Leinene Manufacte .....	256971 $\frac{1}{2}$ $\mathfrak{G}$	166861 $\mathfrak{G}$	16859	87	510385 $\frac{3}{4}$ $\mathfrak{G}$	461057 $\mathfrak{G}$	46585	93	479068 $\mathfrak{G}$	433944 $\mathfrak{G}$	42490	68	340230 $\mathfrak{G}$	327437 $\mathfrak{G}$	50872	46
Reis und Reismehl .....	657207 -	624959 -	11113	82	864700 -	1007590 -	17719	25	984551 -	926529 -	16476	74	889733 -	933217 -	16605	8
Salz, Küchensalz etc. ....	39800 $\frac{1}{2}$ $\mathfrak{Zn}$ .	33968 $\frac{1}{2}$ $\mathfrak{Zn}$ .	39658	76	41317 $\mathfrak{Zn}$ .	36589 $\frac{1}{2}$ $\mathfrak{Zn}$ .	42687	72	30345 $\mathfrak{Zn}$	31282 $\mathfrak{Zn}$ .	36495	64	34631 $\frac{3}{4}$ $\mathfrak{Zn}$ .	33043 $\frac{1}{2}$ $\mathfrak{Zn}$ .	38548	85
Sirup .....	1889547 $\mathfrak{G}$	1888589 $\mathfrak{G}$	27478	93	2628747 $\mathfrak{G}$	2624680 $\mathfrak{G}$	38189	9	2688615 $\mathfrak{G}$	2675606 $\mathfrak{G}$	38930	7	3270640 $\mathfrak{G}$	3229352 $\mathfrak{G}$	46984	83
Taback, unfabricirter .....	1233918 -	936978 -	14201	4	2254252 -	1966696 -	29807	70	2365392 -	2315446 -	35093	46	2919771 -	2792949 -	42320	73
Thee .....	240684 $\frac{1}{2}$ -	228684 $\frac{1}{2}$ -	23106	66	166312 -	168119 -	16987	2	171839 -	178334 -	18019	16	212361 -	205301 -	20741	25
Wein, in Fässern .....	210137 $\frac{3}{4}$ $\mathfrak{Brl}$ .	184051 $\frac{1}{2}$ $\mathfrak{Brl}$ .	49082	9	217558 $\mathfrak{Brl}$ .	187585 $\mathfrak{Brl}$ .	50022	64	208481 $\mathfrak{Brl}$ .	186092 $\mathfrak{Brl}$ .	49624	51	207988 $\mathfrak{Brl}$ .	182149 $\mathfrak{Brl}$ .	48574	19
Wollenwaaren:																
Tuch und Halbtuch .....	70341 $\mathfrak{G}$	60856 $\mathfrak{G}$	19676	74	136013 $\frac{1}{2}$ $\mathfrak{G}$	134468 $\mathfrak{G}$	43477	94	138932 $\mathfrak{G}$	137816 $\mathfrak{G}$	44560	49	117274 $\mathfrak{G}$	117039 $\mathfrak{G}$	37858	9
Wollenwaaren, andere .....	85530 -	84933 -	20596	24	138784 -	137512 -	33346	63	161859 -	157475 -	38187	66	161731 -	162201 -	39352	20
Zucker, roher von St. Croix ausclarirter .....	4534215 -	3436597 -	55558	31	3932734 -	3244327 -	52449	91	2402205 -	2412224 -	38997	59	2346936 -	2955630 -	44048	94
do. do. in anderen Fällen .....	2542208 -	1537799 -	39559	61	3059983 -	3078704 -	78391	48	5183154 -	3065020 -	78043	6	6100197 -	6172995 -	157181	4
do. raffinirter .....	513127 -	445969 -	28839	31	1077477 -	1026787 -	66398	86	582750 -	543789 -	35165	2	389884 -	342457 -	22144	18

Der Einfuhrzoll bei sämmtlichen Zollämtern der Herzogthümer Schleswig und Holstein hat betragen:

pro **1839**: 924548 Rth. 9 Sch.    **1840**: 1287272 Rth. 19 Sch.    **1841**: 1307891 Rth. 15 Sch.    **1842**: 1363576 Rth. 11 Sch.

Selbiger beträgt für obige Waaren ..... 589652 - 53 -    890454 - 73 -    857131 - 3 -    921977 - 71 -

Nithin ist an Einfuhrzoll für die übrigen Waaren erlegt. .... 334895 Rth. 52 Sch.    396817 Rth. 42 Sch.    450760 Rth. 12 Sch.    441598 Rth. 36 Sch.





# Nachricht

über

die Waaren-Ausfuhr von den Herzogthümern Schleswig und  
Holstein so wie von dem Fürstenthume Lübeck

im Jahre 1841.

## A. Waaren-Ausfuhr der Herzogthümer

Benennung der Waaren.	Gewicht, Maas, oder Stückzahl.	Altona.	Amerika.	Braßilien.	Bremen.	England.	Frankreich.	Hamburg.	Hannover.	Holstein.	Holland und Belgien.
<b>Woll:</b>											
Herzogthum Schleswig....	A	"	"	"	"	"	"	"	"	"	"
— Holstein.....	-	"	"	"	"	"	"	"	"	"	"
Zusammen	-	"	"	"	"	"	"	"	"	"	"
<b>Wollthümer:</b>											
Herzogthum Schleswig....	Rbth.	12	"	"	"	"	"	"	"	"	"
— Holstein.....	-	"	"	"	"	"	"	"	"	"	"
Zusammen	-	12	"	"	"	"	"	"	"	"	"
<b>Wollwoll:</b>											
Herzogthum Schleswig....	A	22477	"	"	"	"	"	6318	"	"	"
— Holstein.....	-	53289	"	"	"	"	"	42983	"	"	"
Zusammen	-	75766	"	"	"	"	"	49301	"	"	"
<b>Wollthümerwaaren:</b>											
Herzogthum Schleswig....	A	"	"	"	"	"	"	"	"	"	"
— Holstein.....	-	"	"	"	"	"	"	"	"	"	"
Zusammen	-	"	"	"	"	"	"	"	"	"	"
<b>Woll:</b>											
Herzogthum Schleswig....	En.	"	"	"	"	"	"	"	"	"	"
— Holstein.....	-	"	"	"	"	"	"	3	"	"	"
Zusammen	-	"	"	"	"	"	"	3	"	"	"
<b>Wäume und Wäsche, lebende:</b>											
Herzogthum Schleswig....	Rbth.	"	"	"	"	"	"	"	"	"	"
— Holstein.....	-	6	"	"	"	"	"	6	"	"	"
Zusammen	-	6	"	"	"	"	"	6	"	"	"
<b>Wambus, rohes:</b>											
Herzogthum Schleswig....	A	"	"	"	"	"	"	"	"	"	"
— Holstein.....	-	"	"	"	"	"	"	"	"	"	"
Zusammen	-	"	"	"	"	"	"	"	"	"	"
<b>Wambuswollenwaaren:</b>											
Herzogthum Schleswig....	Rbth.	"	"	"	"	"	"	"	"	"	"
— Holstein.....	-	"	"	"	"	"	"	537	"	"	"
Zusammen	-	"	"	"	"	"	"	537	"	"	"
<b>Wernstein:</b>											
Herzogthum Schleswig....	A	4	"	"	"	"	"	"	"	"	"
— Holstein.....	-	"	"	"	"	"	"	"	"	"	"
Zusammen	-	4	"	"	"	"	"	"	"	"	"
<b>Wesen:</b>											
Herzogthum Schleswig....	Stieg	"	"	"	"	"	"	"	"	8	"
— Holstein.....	-	"	"	"	"	"	"	"	"	"	"
Zusammen	-	"	"	"	"	"	"	"	"	8	"
<b>Wetten und Matragen:</b>											
Herzogthum Schleswig....	Rbth.	"	"	"	"	"	"	"	"	"	"
— Holstein.....	-	"	"	"	"	"	"	16	"	"	"
Zusammen	-	"	"	"	"	"	"	16	"	"	"
<b>Wier:</b>											
Herzogthum Schleswig....	En.	3	"	"	"	9	"	12	"	122	"
— Holstein.....	-	57	"	"	"	4	"	2107	"	"	"
Zusammen	-	60	"	"	"	13	"	2119	"	122	"
<b>Wirdhauerarbeit:</b>											
Herzogthum Schleswig....	Rbth.	4619	"	"	"	"	"	"	"	"	"
— Holstein.....	-	150	"	"	"	"	"	117	"	"	"
Zusammen	-	4769	"	"	"	"	"	117	"	"	"

## Schleswig und Holstein in 1841.

Jesland, Grönland und die Färöer.	Lübeck.	Mecklenburg.	Norwegen.	Preußen.	Rußland und Finnland.	Schweden.	Spanien.	Dänisch- westindische Inseln.	Nach anderen nicht speciell angeführten Ländern.	Zusam- men.	Zollbetrag.		Altona zur Consum- tion.	Ge- sammt- Aus- fuhr.
											Nbth.	Sc.		
"	"	"	"	"	"	"	"	1200	"	1200	"	"	"	1200
"	"	"	"	"	"	"	"	1200	"	1200	"	"	"	1200
"	"	"	"	"	"	"	"	"	"	12	"	"	"	12
"	"	"	"	"	"	"	"	"	"	12	"	"	"	12
122	"	609	"	"	"	"	"	106700	"	136226	"	"	"	136226
"	"	"	"	"	"	"	"	"	412	96684	"	"	"	96684
122	"	609	"	"	"	"	"	106700	412	232910	"	"	"	232910
"	"	"	"	"	"	"	"	95	"	95	"	"	"	95
"	"	"	"	"	"	"	"	"	"	"	"	"	"	"
"	"	"	"	"	"	"	"	95	"	95	"	"	"	95
"	"	"	"	"	"	"	"	"	"	"	"	"	"	"
"	1	"	"	"	"	"	"	"	"	4	"	"	"	4
"	1	"	"	"	"	"	"	"	"	4	"	"	"	4
"	"	"	"	"	"	40	"	"	"	40	"	"	"	40
"	"	"	"	"	"	"	"	"	"	12	"	"	"	12
"	"	"	"	"	"	40	"	"	"	52	"	"	"	52
50	"	"	"	"	"	"	"	"	"	50	"	"	"	50
"	"	"	"	"	"	"	"	"	"	"	"	"	"	"
50	"	"	"	"	"	"	"	"	"	50	"	"	"	50
"	"	"	"	"	"	"	"	"	"	"	"	"	"	"
"	"	"	437	"	"	119	"	"	77	1170	"	"	"	1170
"	"	"	437	"	"	119	"	"	77	1170	"	"	"	1170
"	"	"	"	"	"	"	"	"	"	4	"	"	"	4
"	"	"	"	"	"	"	"	"	"	"	"	"	"	"
"	"	"	"	"	"	"	"	"	"	4	"	"	"	4
"	"	"	"	"	"	"	"	"	"	8	"	"	"	8
"	"	"	"	"	"	"	"	"	"	"	"	"	"	"
"	"	"	"	"	"	"	"	"	"	8	"	"	"	8
"	"	"	"	"	"	"	"	"	"	"	"	"	"	"
"	"	"	"	"	"	"	"	"	"	16	"	"	"	16
"	"	"	"	"	"	"	"	"	"	"	"	"	"	"
"	"	"	"	"	"	"	"	"	"	16	"	"	"	16
2	2	"	3	9	26	36	"	489	28	741	"	"	"	741
168	"	"	"	"	1	2	"	"	1	2340	"	"	"	2340
170	2	"	3	9	27	38	"	489	29	3081	"	"	"	3081
"	"	"	"	"	"	"	"	"	"	4619	"	"	"	4619
"	"	"	"	"	"	"	"	"	"	267	"	"	"	117
"	"	"	"	"	"	"	"	"	"	4886	"	"	"	4736



Tabelle A.

Island, Grönland und die Färder.	Fübed.	Mecklenburg.	Norwegen.	Preußen.	Rußland und Finland.	Schweden.	Spanien.	Dänisch-vestindische Inseln.	Nach anderen nicht speziell angeführten Ländern.	Zusam- men.	Zollbetrag.		Altona, zur Consum- tion.	Ge- sammt- Aus- fuhr.
											Netto.	Groß.		
"	"	"	"	"	"	"	"	"	"	23	"	"	"	23
"	"	"	"	"	"	"	"	"	"	23	"	"	"	23
"	"	"	"	"	"	"	"	"	"	17253	"	"	"	17253
40	"	"	"	"	"	30	"	"	1000	10599	"	"	"	10599
40	"	"	"	"	"	30	"	"	1000	27852	"	"	"	27852
"	"	4000	"	"	"	"	"	"	"	4000	"	"	"	4000
"	42361	4100	"	"	"	"	"	"	357493	875852	"	"	"	875852
"	42361	8100	"	"	"	"	"	"	357493	879852	"	"	"	879852
957	9	23	73	131	150	454	"	17785	180	23340	"	"	"	23340
138	8604	23	65	20	15175	164	"	352	6127	129118	"	"	"	129118
1095	8613	46	138	151	15325	618	"	18137	6307	152458	"	"	"	152458
"	"	"	"	"	"	"	"	"	"	390	"	"	"	390
"	"	"	"	"	"	"	"	"	"	"	"	"	"	"
"	"	"	"	"	"	"	"	"	"	390	"	"	"	390
"	286	"	2	1	1	3	"	"	"	303	"	"	"	303
"	2293	"	"	"	"	"	"	"	21	19191	"	"	"	19191
"	2579	"	2	1	1	3	"	"	21	19494	"	"	"	19494
45856	317	378	3645	3850	3382	4948	"	58394	13800	145725	"	"	"	145725
16000	1070	361	1320	675	930	5396	"	"	4050	3117526	"	"	"	3117526
61856	1387	739	4965	4525	4312	10344	"	58394	17850	3263251	"	"	"	3263251
"	"	"	"	"	"	"	"	"	"	1830	"	"	"	1830
"	32	"	"	"	"	"	"	"	2	5450	"	"	"	5450
"	32	"	"	"	"	"	"	"	2	7280	"	"	"	7280
"	"	"	"	"	"	"	"	"	"	379	"	"	"	379
"	"	"	"	"	"	"	"	"	"	1257	"	"	"	1257
"	"	"	"	"	"	"	"	"	"	1636	"	"	"	1636
32	"	"	"	"	"	"	"	710	"	742	"	"	"	742
"	88	"	"	"	"	"	"	"	"	221	"	"	"	221
32	88	"	"	"	"	"	"	710	"	963	"	"	"	963
11	246	120	465	355	21	8	"	194	10	6356	"	"	"	6356
11	743	15	22	3	1	3	"	"	11	63158	"	"	"	63158
22	989	135	487	358	22	11	"	194	21	69514	"	"	"	69514
"	"	600	"	"	"	"	"	"	"	600	"	"	"	600
"	550	"	150	"	"	"	"	"	"	18605	"	"	"	18605
"	550	600	150	"	"	"	"	"	"	19205	"	"	"	19105
"	70	"	27	"	7	"	"	20	"	124	"	"	"	124
"	"	"	"	"	"	"	"	"	"	"	"	"	"	"
"	70	"	27	"	7	"	"	20	"	124	"	"	"	124

Benennung der Waaren.	Gewicht, Maas oder Stückzahl.	Altona.	Amerik.	Brafilien.	Bremen.	England.	Frankreich.	Hamburg.	Hannover.	Helgoland.	Holland und Belgien.
Chocolade:											
Herzogthum Schleswig....	q	"	"	"	"	"	"	"	"	"	"
Holslein.....	-	"	"	"	"	"	"	"	"	"	"
Zusammen	-	"	"	"	"	"	"	"	"	"	"
Cichoriencaffe:											
Herzogthum Schleswig....	q	"	"	"	"	"	"	"	"	"	"
Holslein.....	-	16943	"	"	"	"	"	850	"	"	"
Zusammen	-	16943	"	"	"	"	"	850	"	"	"
Eider:											
Herzogthum Schleswig....	Pott	"	"	"	"	"	"	"	90	"	"
Holslein.....	-	1200	"	"	"	"	"	"	"	"	"
Zusammen	-	1200	"	"	"	"	"	"	90	"	"
Cravatten:											
Herzogthum Schleswig....	Nbth.	"	"	"	"	"	"	"	"	"	"
Holslein.....	-	"	"	"	"	"	"	"	"	"	"
Zusammen	-	"	"	"	"	"	"	"	"	"	"
Dachreth:											
Herzogthum Schleswig....	Nbth.	"	"	"	"	"	"	"	"	"	"
Holslein.....	-	"	"	"	"	"	"	"	"	"	"
Zusammen	-	"	"	"	"	"	"	"	"	"	"
Dachziegel:											
Herzogthum Schleswig....	Stück.	"	"	"	"	"	"	"	"	"	"
Holslein.....	-	"	"	"	"	"	"	"	"	"	"
Zusammen	-	"	"	"	"	"	"	"	"	"	"
Dreheslerarbeit:											
Herzogthum Schleswig....	Nbth.	32	"	"	"	"	"	3	"	7	"
Holslein.....	-	150	"	"	"	"	"	117	"	"	"
Zusammen	-	182	"	"	"	"	"	120	"	7	"
Druckformen:											
Herzogthum Schleswig....	Nbth.	"	"	"	"	"	"	"	"	"	"
Holslein.....	-	"	"	"	"	"	"	30	"	"	"
Zusammen	-	"	"	"	"	"	"	30	"	"	"
Dünger:											
Herzogthum Schleswig....	Nbth.	"	"	"	"	"	"	"	53	"	"
Holslein.....	-	"	"	"	"	"	"	"	"	"	"
Zusammen	-	"	"	"	"	"	"	"	53	"	"
Eier:											
Herzogthum Schleswig....	Stück.	3080	"	"	"	"	"	200	"	16840	"
Holslein.....	-	119130	"	"	"	"	"	1377080	"	"	"
Zusammen	-	122210	"	"	"	"	"	1377280	"	16840	"
Eisen, altes:											
Herzogthum Schleswig....	q	12701	"	"	"	"	"	4254	"	"	"
Holslein.....	-	38165	"	"	"	"	"	32036	"	"	"
Zusammen	-	50866	"	"	"	"	"	36290	"	"	"
Eiserne Nägel:											
Herzogthum Schleswig....	q	"	"	"	"	"	"	"	"	"	"
Holslein.....	-	"	"	"	"	"	"	600	"	"	"
Zusammen	-	"	"	"	"	"	"	600	"	"	"
gegossenes Eisengut:											
Herzogthum Schleswig....	q	"	"	"	"	"	"	"	"	"	"
Holslein.....	-	"	"	"	"	"	"	1366	254	"	"
Zusammen	-	"	"	"	"	"	"	1366	254	"	"

Tabelle A.

Island, Grönland und die Färöer.	Lübeck.	Mecklenburg.	Norwegen.	Preußen.	Rußland und Finnland.	Schweden.	Spanien.	Dänisch- westindische Inseln.	Nach anderen nicht speciell angeführten Ländern.	Zusam- men.	Zollbetrag.		Altona zur Consum- tion.	Ge- samt- Aus- fuhr.
											Nbrg.	Sch.		
52	"	"	"	"	"	"	"	432	"	484	"	"	"	484
"	"	"	"	"	"	"	"	"	"	"	"	"	"	"
52	"	"	"	"	"	"	"	432	"	484	"	"	"	484
1543	"	"	"	"	"	"	"	"	"	1543	"	"	"	1543
"	"	"	"	"	"	"	"	"	261	18054	"	"	"	18054
1543	"	"	"	"	"	"	"	"	261	19597	"	"	"	19597
270	"	960	"	"	"	"	"	120	"	1350	"	"	"	1350
"	"	"	"	"	"	"	"	"	"	1290	"	"	"	1290
270	"	960	"	"	"	"	"	120	"	2640	"	"	"	2640
"	"	"	"	"	"	"	"	"	"	"	"	"	"	"
"	"	"	"	"	"	"	"	"	4	4	"	"	"	4
"	"	"	"	"	"	"	"	"	4	4	"	"	"	4
"	"	"	"	"	"	"	"	"	"	"	"	"	"	"
"	110	"	"	"	"	"	"	"	53	163	"	"	"	163
"	110	"	"	"	"	"	"	"	53	163	"	"	"	163
"	"	19500	"	"	15750	6000	"	5000	"	46250	"	"	"	46250
"	18600	"	"	"	"	"	"	"	65	18665	"	"	"	18665
"	18600	19500	"	"	15750	6000	"	5000	65	64915	"	"	"	64915
35	"	"	"	"	"	"	"	"	"	77	"	"	"	77
"	34	"	"	"	"	"	"	"	10	311	"	"	"	311
35	34	"	"	"	"	"	"	"	10	388	"	"	"	388
"	"	"	"	"	"	"	"	"	"	"	"	"	"	"
"	"	"	"	"	"	"	"	"	"	30	"	"	"	30
"	"	"	"	"	"	"	"	"	"	30	"	"	"	30
"	"	"	"	"	"	"	"	"	"	"	"	"	"	"
"	"	"	"	"	"	"	"	"	"	53	"	"	"	53
"	"	"	"	"	"	"	"	"	"	53	"	"	"	53
"	360	"	39200	"	"	"	"	"	"	59680	"	"	"	59680
"	12350	"	1400	"	"	"	"	"	3300	1513260	"	"	"	1513260
"	12710	"	40600	"	"	"	"	"	3300	1572940	"	"	"	1572940
"	4235	"	"	"	"	"	"	"	"	21190	68	50	"	21190
"	25365	"	"	7331	"	"	"	"	"	102897	332	67	"	102897
"	29600	"	"	7331	"	"	"	"	"	124087	401	21	"	124087
"	"	"	"	"	"	"	"	550	"	550	"	"	"	550
"	40	"	"	"	"	"	"	"	"	640	"	"	"	640
"	40	"	"	"	"	"	"	550	"	1190	"	"	"	1190
285	"	"	"	"	"	"	"	3578	"	3863	"	"	"	3863
"	15909	5252	"	375	"	"	"	"	101	23257	"	"	"	23257
285	15909	5252	"	375	"	"	"	3578	101	27120	"	"	"	27120

Benennung der Waaren.	Gewicht, Maas oder Stückzahl.	Altona.	Amerika.	Brafilien.	Bremen.	England.	Frankreich.	Hamburg.	Hannover.	Helgoland.	Holland und Belgien.
Eisen, geschmiedetes:											
Herzogthum Schleswig....	A	" 90	"	"	"	"	"	" 230	"	"	"
— Holstein .....	-	90	"	"	"	"	"	230	"	"	"
Zusammen	-	90	"	"	"	"	"	230	"	"	"
Blechschlägerarbeit:											
Herzogthum Schleswig....	Nbth.	2	"	"	"	"	"	"	"	"	"
— Holstein .....	-	2	"	"	"	"	"	"	"	"	"
Zusammen	-	4	"	"	"	"	"	"	"	"	"
Erbsen:											
Herzogthum Schleswig....	Ln.	381	"	"	1	1772	"	144	1	7	159
— Holstein .....	-	427	"	"	"	2110	"	3141	29	2	1
Zusammen	-	808	"	"	1	3882	"	3285	30	9	160
Erde:											
Herzogthum Schleswig....	A	"	"	"	"	"	"	20600	"	"	"
— Holstein .....	-	"	"	"	"	"	"	20600	"	"	"
Zusammen	-	"	"	"	"	"	"	20600	"	"	"
Esel und Maulesel:											
Herzogthum Schleswig....	Stück	"	"	"	"	"	"	" 2	"	"	"
— Holstein .....	-	"	"	"	"	"	"	2	"	"	"
Zusammen	-	"	"	"	"	"	"	2	"	"	"
Essig, Bier:											
Herzogthum Schleswig....	Orbst.	1	"	28	"	"	"	" 210	"	"	"
— Holstein .....	-	5	"	"	1	"	"	210	"	"	"
Zusammen	-	6	"	28	1	"	"	210	"	"	"
Wein- und Cideressig:											
Herzogthum Schleswig....	Orbst.	"	"	"	"	"	"	"	"	"	"
— Holstein .....	-	"	"	"	"	"	"	"	"	"	"
Zusammen	-	"	"	"	"	"	"	"	"	"	"
Färbeholz.											
Herzogthum Schleswig....	A	"	"	"	"	"	"	" 120	"	"	"
— Holstein .....	-	"	"	"	"	"	"	120	"	"	"
Zusammen	-	"	"	"	"	"	"	120	"	"	"
Fajance:											
Herzogthum Schleswig....	A	" 180	"	"	"	"	"	" 587	" 111	"	"
— Holstein .....	-	180	"	"	"	"	"	587	111	"	"
Zusammen	-	180	"	"	"	"	"	587	111	"	"
Farben, Maler-, bereite:											
Herzogthum Schleswig....	A	" 167	"	"	"	"	"	"	"	"	"
— Holstein .....	-	167	"	"	"	"	"	"	"	"	"
Zusammen	-	167	"	"	"	"	"	"	"	"	"
unbereite, grobe:											
Herzogthum Schleswig....	A	" 260	"	"	"	"	"	" 12100	"	"	"
— Holstein .....	-	260	"	"	"	"	"	12100	"	"	"
Zusammen	-	260	"	"	"	"	"	12100	"	"	"
Federn, Bett:											
Herzogthum Schleswig....	A	3854	"	"	"	"	"	" 19	"	42	72
— Holstein .....	-	8724	"	"	"	"	"	19	"	"	"
Zusammen	-	12578	"	"	"	"	"	19	"	42	72
Dunen, exclusive Eiderdunen:											
Herzogthum Schleswig....	A	37	"	"	"	"	"	" 111	"	"	"
— Holstein .....	-	"	"	"	"	"	"	"	"	"	"
Zusammen	-	37	"	"	"	"	"	111	"	"	"



Tabelle A.

Island, Grönland und die Färöer.	Lübeck.	Mecklenburg.	Norwegen.	Preußen.	Rußland und Finnland.	Schweden.	Spanien.	Dänisch-norwegische Inseln.	Nach anderen nicht speziell angeführten Ländern.	Zusam- men.	Zollbetrag.		Altona zur Consum- tion.	Ge- samt- Aus- fuhr.
											Nbrh.	Eq.		
152	"	"	"	"	"	"	"	"	"	152	"	"	"	152
"	120	"	"	"	"	"	"	"	"	440	"	"	"	440
152	120	"	"	"	"	"	"	"	"	592	"	"	"	592
"	"	"	"	"	"	"	"	38	"	40	"	"	"	40
"	"	"	"	"	"	"	"	"	184	186	"	"	"	186
"	"	"	"	"	"	"	"	38	184	226	"	"	"	226
492	2	1	398	3	29	92	"	1657	18	5157	"	"	"	5157
28	851	"	181	1	14	76	"	"	57	6918	"	"	"	6918
520	853	1	579	4	43	168	"	1657	75	12075	"	"	"	12075
"	"	"	"	"	"	"	"	"	"	20600	"	"	"	20600
"	"	"	"	"	"	"	"	"	"	"	"	"	"	"
"	"	"	"	"	"	"	"	"	"	20600	"	"	"	20600
"	"	"	"	"	"	"	"	"	"	"	"	"	"	"
"	"	"	"	"	"	"	"	"	"	2	"	"	"	2
"	"	"	"	"	"	"	"	"	"	2	"	"	"	2
7	"	1	3	"	"	"	"	155	"	195	"	"	"	195
"	11	1	"	"	"	"	"	"	"	228	"	"	"	228
7	11	2	3	"	"	"	"	155	"	423	"	"	"	423
"	6	"	21	"	"	"	"	"	"	27	"	"	"	27
"	61	"	"	"	"	"	"	"	17	78	"	"	"	78
"	67	"	21	"	"	"	"	"	17	105	"	"	"	105
300	"	"	"	"	"	"	"	"	"	300	"	"	"	300
"	"	"	"	"	"	"	"	"	"	120	"	"	"	120
300	"	"	"	"	"	"	"	"	"	420	"	"	"	420
"	"	"	"	"	"	"	"	"	"	"	"	"	"	"
"	"	"	"	"	"	"	"	"	"	878	"	"	"	878
"	"	"	"	"	"	"	"	"	"	878	"	"	"	878
"	"	"	"	"	"	"	"	15681	"	15681	"	"	"	15681
"	"	"	"	"	"	"	"	"	"	167	"	"	"	167
"	"	"	"	"	"	"	"	15681	"	15848	"	"	"	15848
"	"	"	"	"	"	"	"	"	"	"	"	"	"	"
"	"	"	"	"	"	"	"	"	"	12360	"	"	"	12360
"	"	"	"	"	"	"	"	"	"	12360	"	"	"	12360
"	"	"	"	"	"	"	"	650	"	4618	"	"	"	4618
"	194	"	"	"	"	"	"	"	66	9003	"	"	"	9003
"	194	"	"	"	"	"	"	650	66	13621	"	"	"	13621
"	"	"	"	"	"	"	"	"	"	148	"	"	"	148
"	"	"	"	"	"	"	"	"	"	"	"	"	"	"
"	"	"	"	"	"	"	"	"	"	148	"	"	"	148

Benennung der Waaren.	Gewicht, Maas oder Stückzahl.	Altona.	Angsta.	Braunsch.	Bremen.	England.	Frankr.	Hamburg.	Hannover.	Helgoland.	Holland und Belgien.
Federn, Schreibz:											
Herzogthum Schleswig....	h	274	"	"	"	"	"	388	"	"	"
Polstein.....	-	598	"	"	"	"	"	146	"	"	"
Zusammen	-	872	"	"	"	"	"	534	"	"	"
Feldsteine:											
Herzogthum Schleswig....	Ln.	"	"	"	"	"	"	"	"	"	"
Polstein.....	-	"	"	"	"	"	"	15670	"	"	"
Zusammen	-	"	"	"	"	"	"	15670	"	"	"
— behauene:											
Herzogthum Schleswig....	Fuß	"	"	"	"	"	"	"	"	"	"
Polstein.....	-	"	"	"	"	"	"	"	"	"	"
Zusammen	-	"	"	"	"	"	"	"	"	"	"
Felle und Häute:											
Felle unbereitete u. nicht völlig bereite:											
von Kälbern, Schaafen u. Lämmern,											
frische und gefalzene:											
Herzogthum Schleswig....	h	32678	"	"	"	"	"	9471	"	"	"
Polstein.....	-	21252	"	"	"	"	"	32211	"	"	"
Zusammen	-	53930	"	"	"	"	"	41682	"	"	"
— getrocknete:											
Herzogthum Schleswig....	h	91625	"	"	2	"	"	22718	"	"	"
Polstein.....	-	122807	"	"	"	"	"	23928	"	"	"
Zusammen	-	214432	"	"	2	"	"	46646	"	"	"
— von Ziegen:											
Herzogthum Schleswig....	h	"	"	"	"	"	"	"	"	"	"
Polstein.....	-	"	"	"	"	"	"	59	"	"	"
Zusammen	-	"	"	"	"	"	"	59	"	"	"
— von Schaafen:											
Herzogthum Schleswig....	h	"	"	"	"	"	"	"	"	"	"
Polstein.....	-	"	"	"	"	"	"	10	"	"	"
Zusammen	-	"	"	"	"	"	"	10	"	"	"
weißbereitete Felle, sämischgares Leder:											
Herzogthum Schleswig....	h	"	"	"	"	"	"	"	"	"	"
Polstein.....	-	1114	"	"	"	"	"	6	"	"	"
Zusammen	-	1114	"	"	"	"	"	6	"	"	"
gegerbte Felle, unlakirtes Leder:											
Herzogthum Schleswig....	h	2796	"	"	"	"	"	"	"	"	"
Polstein.....	-	398	"	"	"	"	"	1981	"	"	"
Zusammen	-	3194	"	"	"	"	"	1981	"	"	"
— lakirtes:											
Herzogthum Schleswig....	h	48	"	"	"	"	"	"	"	"	"
Polstein.....	-	5	"	"	"	"	"	110	"	"	"
Zusammen	-	53	"	"	"	"	"	110	"	"	"
Häute, unbereitete, frische u. ge-											
falzene:											
Herzogthum Schleswig....	h	31921	"	"	"	"	"	994	"	"	"
Polstein.....	-	16224	"	"	"	"	"	4534	"	"	"
Zusammen	-	48145	"	"	"	"	"	5528	"	"	"
— getrocknete:											
Herzogthum Schleswig....	h	14842	"	"	"	"	"	2808	"	"	"
Polstein.....	-	2218	"	"	"	"	"	1509	"	"	"
Zusammen	-	17060	"	"	"	"	"	4377	"	"	"
— bereitete Häute oder Leder:											
Sohlleder:											
Herzogthum Schleswig....	h	881	"	"	"	"	"	"	"	"	"
Polstein.....	-	4670	"	"	"	"	"	35302	"	"	"
Zusammen	-	5551	"	"	"	"	"	35302	"	"	"

Tabelle A.

Island, Grönland und die Färöer.	Füßf.	Meklenburg.	Norwegen.	Preußen.	Rußland und Finland.	Schweden.	Spanien.	Dänisch-norwegische Inseln.	Nach anderen nicht speziell angeführten Ländern.	Zusam- men.	Zollbetrag.		Altona zur Consum- tion.	Ge- sammt- Aus- fuhr.
											Wirk.	Sch.		
6	"	"	"	"	"	"	"	"	"	668	27	"	177	845
"	"	"	"	"	"	"	"	"	"	744	30	7	802	1546
6	"	"	"	"	"	"	"	"	"	1412	57	7	979	2391
"	"	"	"	"	"	"	"	"	"	15670	"	"	1425	17095
"	"	"	"	"	"	"	"	"	"	15670	"	"	1425	17095
"	"	"	"	"	"	"	"	"	"	"	"	"	5737	5737
"	"	"	"	"	"	"	"	"	"	"	"	"	5737	5737
"	7313	"	"	"	"	"	"	"	"	49462	479	75	5682	55144
"	15900	"	"	"	"	"	"	"	146	69509	674	26	6183	75692
"	23213	"	"	"	"	"	"	"	146	118971	1154	5	11865	130836
"	8°90	"	"	"	"	"	"	"	"	117735	2379	22	37289	155024
"	14981	"	"	"	"	"	"	"	"	161716	3267	95	26415	188131
"	18371	"	"	"	"	"	"	"	"	279451	5617	21	63701	343155
"	"	"	"	"	"	"	"	"	"	" 59	" 1	87	"	" 59
"	"	"	"	"	"	"	"	"	"	59	1	87	"	59
"	"	"	"	"	"	"	"	"	"	" 10	" 1	90	" 569	" 579
"	"	"	"	"	"	"	"	"	"	10	1	90	569	579
"	"	"	"	"	"	"	"	"	"	1120	"	"	"	1120
"	"	"	"	"	"	"	"	"	"	1120	"	"	"	1120
2266	485	"	"	"	"	"	"	1012	"	6559	"	"	"	6559
"	"	"	"	"	"	"	"	"	"	2379	"	"	"	2379
2266	485	"	"	"	"	"	"	1012	"	8938	"	"	"	8938
"	"	"	"	"	"	"	"	1262	"	1310	"	"	"	1310
"	"	"	"	"	"	"	"	"	"	115	"	"	"	115
"	"	"	"	"	"	"	"	1262	"	1425	"	"	"	1425
"	" 65	"	7241	"	"	"	"	"	"	40156	779	3	47387	87543
"	"	"	"	"	"	"	"	"	1145	21968	426	18	57027	78995
"	65	"	7241	"	"	"	"	"	1145	62124	1205	21	104414	166538
722	"	"	"	"	"	"	"	"	"	18132	744	92	27654	46086
"	"	"	"	"	"	"	"	"	"	3727	150	61	299	4026
722	"	"	"	"	"	"	"	"	"	22159	895	57	27953	50112
"	190	"	"	"	"	"	"	"	"	1071	"	"	"	1071
"	422	"	"	"	"	"	"	"	"	40334	"	"	"	40394
"	612	"	"	"	"	"	"	"	"	41465	"	"	"	41465

Benennung der Waaren.	Gewicht, Maass, oder Stückzahl.	Altona.	Amerika.	Brasilien.	Bremen.	England.	Frankreich.	Hamburg.	Hannover.	Helgoland.	Holland und Belgien.
Felle und Häute: bereitete Häute oder Leder: anderes Leder, lothgarnes unlatirtes:											
Herzogthum Schleswig....	A	18142	"	"	"	"	"	3300	"	"	"
Holstein.....	-	60789	"	"	"	"	"	113347	"	"	"
Zusammen	-	78931	"	"	"	"	"	116647	"	"	"
Felle und Häute: zubereitete, als Corduan etc.:											
Herzogthum Schleswig....	A	"	"	"	"	"	"	"	"	"	"
Holstein.....	-	"	"	"	"	"	"	"	"	"	"
Zusammen	-	"	"	"	"	"	"	"	"	"	"
Filz zu Hüten:											
Herzogthum Schleswig....	A	"	"	"	"	"	"	"	"	"	"
Holstein.....	-	532	"	"	"	"	"	"	"	"	"
Zusammen	-	532	"	"	"	"	"	"	"	"	"
Fische, frische, Austern:											
Herzogthum Schleswig....	Ln.	"	"	"	"	"	"	740	"	"	10
Holstein.....	-	"	"	"	"	"	"	"	"	"	"
Zusammen	-	"	"	"	"	"	"	740	"	"	10
— — andere:											
Herzogthum Schleswig....	Rbth.	189	"	"	"	"	"	420	"	"	"
Holstein.....	-	116	"	"	"	"	"	18234	"	"	"
Zusammen	-	296	"	"	"	"	"	18654	"	"	"
— gefalzene oder eingemachte: Anschovius:											
Herzogthum Schleswig....	Rbth.	"	"	"	"	"	"	"	"	"	"
Holstein.....	-	"	"	"	"	"	"	"	"	"	"
Zusammen	-	"	"	"	"	"	"	"	"	"	"
— Male:											
Herzogthum Schleswig....	Rbth.	90	"	"	"	"	"	"	"	"	"
Holstein.....	-	16	"	"	"	"	"	10	"	"	"
Zusammen	-	106	"	"	"	"	"	10	"	"	"
— Seringe:											
Herzogthum Schleswig....	Rbth.	"	"	"	"	"	"	8	"	"	"
Holstein.....	-	"	"	"	"	"	"	"	"	"	"
Zusammen	-	"	"	"	"	"	"	8	"	"	"
— andere Arten (in Tonnen gefalzene etc.):											
Herzogthum Schleswig....	Rbth.	"	"	"	"	"	"	30	"	"	"
Holstein.....	-	"	"	"	"	"	"	"	"	"	"
Zusammen	-	"	"	"	"	"	"	30	"	"	"
— trocken gefalzene:											
Herzogthum Schleswig....	Rbth.	1	"	"	7	"	"	"	1	"	"
Holstein.....	-	"	"	"	"	"	"	"	"	"	"
Zusammen	-	1	"	"	7	"	"	"	1	"	"
— geräucherte: Male und andere Arten:											
Herzogthum Schleswig....	Rbth.	1	"	"	"	"	"	495	"	10	"
Holstein.....	-	76	"	"	"	"	"	"	14	"	"
Zusammen	-	77	"	"	"	"	"	495	14	10	"
Fischböder:											
Herzogthum Schleswig....	Rbth.	"	"	"	"	"	"	21	"	268	"
Holstein.....	-	"	"	"	"	"	"	99	"	"	"
Zusammen	-	"	"	"	"	"	"	120	"	268	"
Flachs, ungehechelter:											
Herzogthum Schleswig....	A	"	"	"	"	"	"	80	"	"	"
Holstein.....	-	"	"	"	"	"	"	"	"	"	"
Zusammen	-	"	"	"	"	"	"	80	"	"	"

Tabelle A.

Island, Grönland und die Färöer.	Libed.	Mecklenburg.	Norwegen.	Preußen.	Rußland und Finnland.	Schweden.	Spanien.	Dänisch-norwegische Inseln.	Nach anderen nicht speziell angeführten Ländern.	Zusam- men.	Zollbetrag.		Altkons zur Consum- tion.	Ge- sammt- Aus- fuhr.
											Nicht.	Ein.		
581	4855	"	"	"	"	"	"	6426	"	33304	"	"	"	33304
"	837	"	"	"	"	"	"	171	87	175231	"	"	"	175231
581	5692	"	"	"	"	"	"	6597	87	208535	"	"	"	208535
"	"	"	"	"	"	"	"	252	"	252	"	"	"	252
"	"	"	"	"	"	"	"	"	"	"	"	"	"	"
"	"	"	"	"	"	"	"	252	"	252	"	"	"	252
"	"	"	"	"	"	"	"	"	"	"	"	"	"	"
"	"	"	"	"	"	"	"	"	"	532	"	"	"	532
"	"	"	"	"	"	"	"	"	"	532	"	"	"	532
"	41	152	"	16	386	"	"	"	70	1415	"	"	"	1415
"	"	"	"	"	"	"	"	"	"	"	"	"	"	"
"	41	152	"	16	386	"	"	"	70	1415	"	"	"	1415
"	"	"	"	"	"	"	"	"	"	"	"	"	"	"
"	1407	308	"	"	"	"	"	"	"	600	"	"	"	600
"	"	"	"	"	"	"	"	"	"	20065	"	"	"	20065
"	1407	308	"	"	"	"	"	"	"	20665	"	"	"	20665
"	"	"	"	"	"	"	"	"	"	"	"	"	"	"
"	"	8	"	"	3	"	"	170	"	181	"	"	"	181
"	"	"	"	"	"	"	"	"	30	30	"	"	"	30
"	"	8	"	"	3	"	"	170	30	211	"	"	"	211
"	"	"	"	"	"	"	"	"	"	"	"	"	"	"
"	"	"	"	"	"	"	"	"	"	90	"	"	"	90
"	"	"	"	"	"	"	"	"	"	26	"	"	"	26
"	"	"	"	"	"	"	"	"	"	116	"	"	"	116
"	"	"	"	72	1	4	"	"	"	77	"	"	"	77
"	"	10	"	"	"	"	"	"	"	18	"	"	"	18
"	"	10	"	72	1	4	"	"	"	95	"	"	"	95
"	"	"	"	"	"	"	"	"	"	"	"	"	"	"
"	"	"	"	"	"	"	"	"	"	30	"	"	"	30
"	"	"	"	"	"	"	"	"	"	30	"	"	"	30
"	"	"	"	"	"	"	"	"	"	"	"	"	"	"
"	"	"	"	"	"	"	"	"	"	9	"	"	"	9
"	"	"	"	"	"	"	"	"	"	"	"	"	"	"
"	"	"	"	"	"	"	"	"	"	9	"	"	"	9
3	9	64	1661	8	"	"	"	"	"	2251	"	"	"	2251
"	"	"	"	"	"	"	"	"	"	90	"	"	"	90
3	9	64	1661	8	"	"	"	"	"	2341	"	"	"	2341
"	"	"	"	"	"	"	"	"	"	"	"	"	"	"
"	"	"	"	"	"	"	"	"	"	289	"	"	"	289
"	"	"	"	"	"	"	"	"	"	99	"	"	"	99
"	"	"	"	"	"	"	"	"	"	388	"	"	"	388
"	"	"	"	"	"	"	"	"	"	"	"	"	"	"
"	"	"	"	"	"	"	"	"	40	120	"	"	"	120
"	"	"	"	"	"	"	"	"	40	120	"	"	"	120

Benennung der Waaren.	Gewicht, Maas oder Stückzahl.	Altona.	Amerika.	Braunsch.	Bremen.	England.	Frankreich.	Hamburg.	Hannover.	Holstein.	Polland und Belgien.
Flachs, gehechelter:											
Herzogthum Schleswig....	A	"	"	"	"	"	"	"	"	"	"
— Holstein.....	-	695	"	"	"	"	"	"	"	"	"
Zusammen	-	695	"	"	"	"	"	"	"	"	"
Fleisch, frisches:											
Herzogthum Schleswig....	A	827	"	"	"	"	"	"	"	39009	"
— Holstein.....	-	18345	"	"	"	"	"	29948	530	3412	"
Zusammen	-	19172	"	"	"	"	"	29948	530	42511	"
— gefalzenes:											
Herzogthum Schleswig....	A	253346	"	31029	"	3860	"	87770	125	4878	281
— Holstein.....	-	154763	"	"	"	7585	"	646495	100	2912	890
Zusammen	-	408109	"	31029	"	11445	"	734265	225	7790	1171
— geräuchertes.											
Herzogthum Schleswig....	A	1505	"	"	"	250	"	3190	"	"	"
— Holstein.....	-	5024	"	"	"	"	"	75426	154	187	"
Zusammen	-	6529	"	"	"	250	"	78916	154	187	"
Fliesen:											
Herzogthum Schleswig....	Stück	"	"	"	"	"	"	"	"	"	"
— Holstein.....	-	"	"	"	"	"	"	"	"	"	"
Zusammen	-	"	"	"	"	"	"	"	"	"	"
Flüttgüter:											
Herzogthum Schleswig....	Nbth.	1437	"	"	"	"	"	16	"	"	"
— Holstein.....	-	3197	"	"	"	"	"	367	50	"	"
Zusammen	-	4634	"	"	"	"	"	383	50	"	"
Fustagen, alte:											
Herzogthum Schleswig....	Nbth.	5	"	"	"	"	"	"	"	"	"
— Holstein.....	-	60	"	"	"	"	"	"	"	"	"
Zusammen	-	65	"	"	"	"	"	"	"	"	"
Garn, von Baumwolle:											
Herzogthum Schleswig....	A	"	"	"	"	"	"	380	"	"	"
— Holstein.....	-	"	"	"	"	"	"	"	"	"	"
Zusammen	-	"	"	"	"	"	"	380	"	"	"
— von Leinen:											
Herzogthum Schleswig....	A	"	"	"	"	"	"	"	"	"	"
— Holstein.....	-	77	"	"	"	"	"	"	"	"	"
Zusammen	-	77	"	"	"	"	"	"	"	"	"
— von Wolle:											
Herzogthum Schleswig....	A	100	"	"	"	"	"	7	"	"	"
— Holstein.....	-	"	"	"	"	"	"	"	"	"	"
Zusammen	-	100	"	"	"	"	"	7	"	"	"
Gartengewächse:											
Herzogthum Schleswig....	Nbth.	"	"	"	8	"	"	4306	683	2	"
— Holstein.....	-	227	"	"	"	"	"	"	"	78	"
Zusammen	-	227	"	"	8	"	"	4306	683	80	"
Gäst, gepreßter:											
Herzogthum Schleswig....	A	"	"	"	"	"	"	"	"	"	"
— Holstein.....	-	"	"	"	"	"	"	"	"	"	"
Zusammen	-	"	"	"	"	"	"	"	"	"	"
— flüssiger:											
Herzogthum Schleswig....	In.	"	"	"	"	"	"	96	"	"	"
— Holstein.....	-	32	"	"	"	"	"	"	"	"	"
Zusammen	-	32	"	"	"	"	"	96	"	"	"

Tabelle A.

Island, Grönland und die Färöer.	Lübeck.	Mecklenburg.	Norwegen.	Preußen.	Rußland und Finland.	Schweden.	Spanien.	Dänisch-norwegische Inseln.	Nach anderen nicht speciell angeführten Ländern.	Zusam- men.	Zollbetrag.		Altona zur Consump- tion.	Ge- samt- Aus- fuhr.
											Nbth.	Sch.		
"	" 56	"	"	"	"	"	"	"	"	751	"	"	"	751
"	56	"	"	"	"	"	"	"	"	751	"	"	"	751
"	"	"	"	"	"	"	"	"	"	39926 101425	"	"	"	39926 101425
"	46190	"	"	"	"	"	"	"	3000	141351	"	"	"	141351
1893	80	3777	23208	1525	2367	3886	"	493579	9270	920874	"	"	"	920874
18000	197	1438	870	1170	"	5164	"	"	186	839770	"	"	"	839770
19893	277	5215	24078	2695	2367	9050	"	493579	9456	1760644	"	"	"	1760644
50	"	473	3623	209	"	200	"	"	"	9800	"	"	"	9800
"	2314	400	60	"	"	"	"	"	97	83662	"	"	"	83662
50	2314	873	3683	209	"	200	"	"	97	93462	"	"	"	93462
"	200	7000	"	"	"	400	"	1500	"	9100	"	"	"	9100
"	"	"	"	"	"	"	"	"	"	"	"	"	"	"
"	200	7000	"	"	"	400	"	1500	"	9100	"	"	"	9100
"	"	"	"	"	"	"	"	"	"	1453	"	"	"	1453
"	"	100	"	"	"	"	"	"	445	4159	"	"	"	4159
"	"	100	"	"	"	"	"	"	445	5612	"	"	"	5612
"	"	"	"	"	"	"	"	"	"	5	"	"	"	5
"	"	"	"	"	"	"	"	"	"	60	"	"	"	60
"	"	"	"	"	"	"	"	"	"	65	"	"	"	65
"	"	" 1	"	"	"	"	"	" 29	"	" 410	"	"	"	" 410
"	"	1	"	"	"	"	"	29	"	410	"	"	"	410
"	"	"	"	"	"	"	"	"	12	" 89	"	"	"	" 89
"	"	"	"	"	"	"	"	"	12	89	"	"	"	89
59	"	"	"	"	"	"	"	"	"	159	"	"	"	159
"	"	"	"	"	"	"	"	"	"	7	"	"	"	7
59	"	"	"	"	"	"	"	"	"	166	"	"	"	166
"	" 1	"	"	"	"	16	"	"	" 403	18	"	"	"	18
"	"	"	"	"	"	"	"	"	"	5706	"	"	"	5706
"	1	"	"	"	"	16	"	"	403	5724	"	"	"	5724
"	"	"	"	"	"	560	"	"	"	560	"	"	"	560
"	"	"	"	"	"	"	"	"	"	"	"	"	"	"
"	"	"	"	"	"	560	"	"	"	560	"	"	"	560
"	"	"	"	"	"	"	"	"	"	"	"	"	"	"
"	"	"	"	"	"	"	"	"	"	128	"	"	"	128
"	"	"	"	"	"	"	"	"	"	128	"	"	"	128

Benennung der Waaren.	Gewicht, Maß oder Stückzahl.	Altona.	Amerika.	Brasilien.	Bremen.	England.	Frankreich.	Hamburg.	Hannover.	Helgoland.	Holland und Belgien.
<b>Gedärme:</b>											
Herzogthum Schleswig....	A	380	"	"	"	"	"	"	"	"	"
— Holstein.....	-	50	"	"	"	"	"	678	"	"	"
Zusammen	-	430	"	"	"	"	"	678	"	"	"
<b>Gerste:</b>											
Herzogthum Schleswig....	Ln.	2430	"	"	1579	5169	"	636	"	38	2150
— Holstein.....	-	2682	"	"	"	8687	"	7441	61	"	4623
Zusammen	-	5112	"	"	1579	13856	"	8077	61	38	6773
<b>Glaswaaren:</b>											
grüne Bouteillen:											
Herzogthum Schleswig....	Stück.	"	"	"	"	"	"	"	"	"	"
— Holstein.....	-	"	"	"	"	"	"	"	"	"	"
Zusammen	-	"	"	"	"	"	"	"	"	"	"
— andere:											
Herzogthum Schleswig....	Rbth.	"	"	"	"	"	"	"	"	"	"
— Holstein.....	-	"	"	"	"	"	"	976	"	"	"
Zusammen	-	"	"	"	"	"	"	976	"	"	"
<b>Glasscherben:</b>											
Herzogthum Schleswig....	A	2921	"	"	"	"	"	"	"	"	"
— Holstein.....	-	4786	"	"	"	"	"	8292	"	"	"
Zusammen	-	7707	"	"	"	"	"	8292	"	"	"
<b>Glockengut und altes Kupfer- und Messinggut:</b>											
Herzogthum Schleswig....	A	"	"	"	"	"	"	"	"	"	"
— Holstein.....	-	2504	"	"	"	"	"	191	"	"	"
Zusammen	-	2504	"	"	"	"	"	191	"	"	"
<b>Goldschmiedfräse:</b>											
Herzogthum Schleswig....	A	"	"	"	"	"	"	840	"	"	"
— Holstein.....	-	"	"	"	"	"	"	1038	"	"	"
Zusammen	-	"	"	"	"	"	"	1878	"	"	"
<b>Größe, von Buchweizen:</b>											
Herzogthum Schleswig....	Ln.	36	"	"	"	"	"	"	"	14	"
— Holstein.....	-	434	"	"	"	"	"	630	"	"	"
Zusammen	-	470	"	"	"	"	"	630	"	14	"
— von Gerste:											
Herzogthum Schleswig....	Ln.	384	"	"	22	13	"	19	"	"	"
— Holstein.....	-	390	"	"	"	9	"	2623	1	"	1
Zusammen	-	874	"	"	22	22	"	2642	1	"	1
— von Hafer:											
Herzogthum Schleswig....	Ln.	282	"	"	"	"	"	"	"	"	"
— Holstein.....	-	381	"	"	4	"	"	595	"	"	"
Zusammen	-	663	"	"	4	"	"	595	"	"	"
<b>Haare, von Haasen:</b>											
Herzogthum Schleswig....	A	"	"	"	"	"	"	"	"	"	"
— Holstein.....	-	1	"	"	"	"	"	"	"	"	"
Zusammen	-	1	"	"	"	"	"	"	"	"	"
<b>von Pferden, rohe:</b>											
Herzogthum Schleswig....	A	1437	"	"	"	"	"	1012	"	"	"
— Holstein.....	-	1245	"	"	"	"	"	4828	"	"	"
Zusammen	-	2682	"	"	"	"	"	5840	"	"	"
<b>Krullhaare:</b>											
Herzogthum Schleswig....	A	"	"	"	"	"	"	"	"	"	"
— Holstein.....	-	"	"	"	"	"	"	434	"	"	"
Zusammen	-	"	"	"	"	"	"	434	"	"	"



Tabelle A.

Island, Grönland und die Färöer.	Fühed.	Mecklenburg.	Norwegen.	Preußen.	Rußland und Finnland.	Schweden.	Spanien.	Dänisch-norwegische Inseln.	Nach anderen nicht speziell angeführten Ländern.	Zusam- men.	Zollbetrag.		Altona zur Consum- tion.	Ge- sammt- Aus- fuhr.
											Nbr.	Ed.		
"	"	"	"	"	"	"	"	"	"	380	"	"	"	380
"	"	"	"	"	"	"	"	"	"	728	"	"	"	728
"	"	"	"	"	"	"	"	"	"	1108	"	"	"	1108
65	13	8969	"	"	816	65	"	180	"	22110	"	"	"	22110
"	522	120	5831	"	"	"	"	"	20	29987	"	"	"	29987
65	535	9089	5831	"	816	65	"	180	20	52097	"	"	"	52097
"	"	"	"	"	"	"	"	"	"	"	"	"	"	"
"	243	"	"	"	"	"	"	"	"	243	"	"	"	243
"	243	"	"	"	"	"	"	"	"	243	"	"	"	243
10	"	"	"	"	"	"	"	"	"	10	"	"	"	10
"	160	"	"	"	"	"	"	"	"	1136	"	"	"	1136
10	160	"	"	"	"	"	"	"	"	1146	"	"	"	1146
"	"	"	"	"	"	"	"	"	"	2921	7	8	"	2921
"	136	"	"	"	"	"	"	"	"	13214	32	2	"	13214
"	136	"	"	"	"	"	"	"	"	16135	39	10	"	16135
"	"	"	"	"	"	"	"	"	"	"	"	"	"	"
"	473	"	"	"	"	"	"	"	"	3168	128	4	243	3411
"	473	"	"	"	"	"	"	"	"	3168	128	4	243	3411
"	"	"	"	"	"	"	"	"	"	840	"	"	"	840
"	1171	"	"	"	"	"	"	"	"	2209	"	"	"	2209
"	1171	"	"	"	"	"	"	"	"	3049	"	"	"	3049
111	"	579	2124	6	937	135	"	"	15	3957	"	"	"	3957
"	55	"	"	"	"	10	"	"	"	1129	"	"	"	1129
111	55	579	2124	6	937	145	"	"	15	5086	"	"	"	5086
1398	260	220	1625	70	5836	65	"	3021	"	13033	"	"	"	13033
24	953	20	1029	"	61	85	"	"	"	5196	"	"	"	5196
1422	1213	240	2654	70	5897	150	"	3021	"	18229	"	"	"	18229
"	"	4	32	"	"	"	"	"	1	318	"	"	"	318
"	"	"	"	"	"	"	"	"	"	981	"	"	"	981
"	"	4	32	"	"	"	"	"	1	1299	"	"	"	1299
"	"	"	"	"	"	"	"	"	"	"	"	"	"	"
"	"	"	"	"	"	"	"	"	"	1	"	12	"	1
"	"	"	"	"	"	"	"	"	"	1	"	12	"	1
"	"	"	"	"	"	"	"	"	"	2449	24	72	295	2744
"	290	"	"	"	"	"	"	"	"	6363	64	28	625	6988
"	290	"	"	"	"	"	"	"	"	8812	89	4	920	9732
"	"	"	116	"	"	"	"	920	"	1036	"	"	"	1036
"	"	"	"	"	"	"	"	"	"	434	"	"	"	434
"	"	"	116	"	"	"	"	920	"	1470	"	"	"	1470

Benennung der Waaren.	Gewicht, Maß oder Stückzahl.	Altona.	Amerika.	Preußen.	Bremen.	England.	Frankreich.	Hamburg.	Hannover.	Schlesland.	Polland und Belgien.
Haare, alle andere:											
Herzogthum Schleswig ....	℔	40285	"	"	"	"	"	4260	"	"	41342
Holstein .....	-	56689	"	"	"	239	"	74840	"	"	6951
Zusammen	-	96974	"	"	"	239	"	79100	"	"	48293
— Schweinsborsten:											
Herzogthum Schleswig ....	℔	2706	"	"	"	"	"	1065	"	"	"
Holstein .....	-	507	"	"	"	"	"	4846	"	"	"
Zusammen	-	3213	"	"	"	"	"	5911	"	"	"
Haartuch:											
Herzogthum Schleswig ....	℔	"	"	"	"	"	"	"	"	"	"
Holstein .....	-	102	"	"	"	"	"	"	"	"	"
Zusammen	-	102	"	"	"	"	"	"	"	"	"
Hafer:											
Herzogthum Schleswig ....	Ln.	11038	"	"	874	23007	"	797	"	15	2766
Holstein .....	-	59951	"	"	"	"	"	34873	85	"	"
Zusammen	-	70989	"	"	874	23007	"	35670	85	15	2766
Handschuhmacherarbeit:											
Herzogthum Schleswig ....	℔	190	"	"	"	"	"	24	"	"	"
Holstein .....	-	"	"	"	"	"	"	141	"	"	"
Zusammen	-	190	"	"	"	"	"	165	"	"	"
Hanfsaamen:											
Herzogthum Schleswig ....	Ln.	"	"	"	"	"	"	"	"	"	"
Holstein .....	-	3	"	"	"	"	"	2	3	"	"
Zusammen	-	3	"	"	"	"	"	2	3	"	"
Heede von Flachs:											
Herzogthum Schleswig ....	℔	"	"	"	"	"	"	"	"	"	"
Holstein .....	-	10778	"	"	"	"	"	27258	"	"	"
Zusammen	-	10778	"	"	"	"	"	27258	"	"	"
— von Hanf:											
Herzogthum Schleswig ....	℔	"	"	"	"	"	"	943	"	"	"
Holstein .....	-	"	"	"	"	"	"	"	"	"	"
Zusammen	-	"	"	"	"	"	"	943	"	"	"
Heu:											
Herzogthum Schleswig ....	Rbth.	"	"	"	"	"	"	"	"	46	"
Holstein .....	-	8548	"	"	"	"	"	3649	1477	"	"
Zusammen	-	8548	"	"	"	"	"	3649	1477	46	"
Hirschhorn:											
Herzogthum Schleswig ....	℔	"	"	"	"	"	"	"	"	"	"
Holstein .....	-	"	"	"	"	"	"	12	"	"	"
Zusammen	-	"	"	"	"	"	"	12	"	"	"
Holz, Bau- und Nußholz:											
Herzogthum Schleswig ....	Rbth.	"	"	"	"	"	"	"	"	41	"
Holstein .....	-	230	"	"	"	"	"	4304	843	"	"
Zusammen	-	230	"	"	"	"	"	4304	843	41	"
— Stabholz:											
Herzogthum Schleswig ....	Rbth.	"	"	"	"	"	"	"	"	"	"
Holstein .....	-	"	"	"	"	"	"	526	"	"	"
Zusammen	-	"	"	"	"	"	"	526	"	"	"
— Holzwaaren:											
Herzogthum Schleswig ....	Rbth.	"	"	"	"	"	"	"	"	"	"
Holstein .....	-	1	"	"	"	"	"	14	"	"	"
Zusammen	-	1	"	"	"	"	"	14	"	"	"

Tabelle A.

Jesland, Grönland und die Gärten.	Lübeck.	Mecklenburg.	Norwegen.	Preußen.	Rußland und Finland.	Schweden.	Spanien.	Dänisch- westindische Inseln.	Nach anderen nicht speziell angeführten Ländern.	Zusam- men.	Zollbetrag.		Altona zur Consum- tion.	Ge- sammt- Aus- fuhr.
											Nth.	Sch.		
"	40	"	"	"	"	"	"	"	"	85927	"	"	"	85927
"	2737	"	"	"	"	"	"	"	"	141456	"	"	"	141456
"	2777	"	"	"	"	"	"	"	"	227383	"	"	"	227383
"	"	"	"	"	"	"	"	"	"	3771	"	"	"	3771
"	"	"	"	"	"	"	"	"	"	5353	"	"	"	5353
"	"	"	"	"	"	"	"	"	"	9124	"	"	"	9124
"	"	"	"	"	"	"	"	"	"	"	"	"	"	"
"	"	"	"	"	"	"	"	"	"	102	"	"	"	102
"	"	"	"	"	"	"	"	"	"	102	"	"	"	102
54	227	"	383	"	"	"	"	5936	"	45097	"	"	"	45097
"	1085	"	200	"	"	"	"	"	188	96382	"	"	"	96382
54	1312	"	583	"	"	"	"	5936	188	141479	"	"	"	141479
"	"	"	"	"	"	"	"	42	"	256	"	"	"	256
"	"	"	"	"	"	"	"	"	"	141	"	"	"	141
"	"	"	"	"	"	"	"	42	"	397	"	"	"	397
"	"	"	"	"	"	"	"	"	"	"	"	"	"	"
"	"	"	"	"	"	"	"	"	"	8	"	"	"	8
"	"	"	"	"	"	"	"	"	"	8	"	"	"	8
"	"	"	"	"	"	"	"	"	"	"	"	"	"	"
"	"	"	"	"	"	"	"	"	"	38036	"	"	"	38036
"	"	"	"	"	"	"	"	"	"	38036	"	"	"	38036
"	"	"	"	"	"	"	"	"	"	943	"	"	"	943
"	"	"	"	"	"	"	"	"	"	"	"	"	"	"
"	"	"	"	"	"	"	"	"	"	943	"	"	"	943
"	"	"	"	"	"	"	"	"	"	46	"	"	"	46
"	709	"	"	"	40	"	"	"	"	14423	"	"	"	14423
"	709	"	"	"	40	"	"	"	"	14469	"	"	"	14469
"	"	"	"	"	"	"	"	"	"	"	"	"	"	"
"	"	"	"	"	"	"	"	"	"	12	"	"	"	12
"	"	"	"	"	"	"	"	"	"	12	"	"	"	12
"	"	656	"	"	"	"	"	"	"	697	"	"	"	697
"	5993	8	"	"	"	"	"	"	"	11378	"	"	"	11378
"	5993	664	"	"	"	"	"	"	"	12075	"	"	"	12075
"	"	"	"	"	"	"	"	"	"	"	"	"	"	"
"	"	"	"	"	"	"	"	"	"	526	"	"	"	526
"	"	"	"	"	"	"	"	"	"	526	"	"	"	526
"	"	"	"	"	"	"	"	"	"	"	"	"	"	"
"	1	"	"	"	"	"	"	"	1	17	"	"	"	17
"	1	"	"	"	"	"	"	"	1	17	"	"	"	17

Benennung der Waaren.	Gewicht, Maß oder Stückzahl.	Altona.	Amerik.	Braunsch.	Bremen.	England.	Frankreich.	Hamburg.	Hannover.	Holstein.	Holland und Belgien.
Holz, Rademacherfelgen:											
Herzogthum Schleswig....	Rbth.	"	"	"	"	"	"	"	"	"	"
Holstein.....	-	"	"	"	"	"	"	"	"	"	"
Zusammen	-	"	"	"	"	"	"	"	"	"	"
Hornig:											
Herzogthum Schleswig....	h	1435	"	"	"	"	"	505	"	"	"
Holstein.....	-	50	"	"	"	"	"	505	"	"	"
Zusammen	-	1485	"	"	"	"	"	505	"	"	"
Hepfen:											
Herzogthum Schleswig....	h	"	"	"	"	"	"	"	"	"	"
Holstein.....	-	"	"	"	"	"	"	"	"	"	"
Zusammen	-	"	"	"	"	"	"	"	"	"	"
Hörner, von Rindvieh:											
Herzogthum Schleswig....	h	"	"	"	"	"	"	265	"	"	"
Holstein.....	-	16	"	"	"	"	"	265	"	"	"
Zusammen	-	16	"	"	"	"	"	265	"	"	"
Hornabfall:											
Herzogthum Schleswig....	h	12911	"	"	"	"	"	10076	"	"	"
Holstein.....	-	4574	"	"	"	"	"	10076	"	"	"
Zusammen	-	17485	"	"	"	"	"	10076	"	"	"
Hornvieh, als: Döfen, Röße etc.:											
Herzogthum Schleswig....	Stück.	7729	"	"	"	"	"	966	3	12	"
Holstein.....	-	15421	"	"	"	"	"	966	168	"	"
Zusammen	-	23150	"	"	"	"	"	966	171	12	"
— Kälber unter 80 h:											
Herzogthum Schleswig....	Stück	"	"	"	"	"	"	385	140	"	"
Holstein.....	-	32	"	"	"	"	"	385	140	"	"
Zusammen	-	32	"	"	"	"	"	385	140	"	"
— von 80 bis 160 h:											
Herzogthum Schleswig....	Stück	5	"	"	"	"	"	1832	134	"	"
Holstein.....	-	1225	"	"	"	"	"	1832	134	"	"
Zusammen	-	1230	"	"	"	"	"	1832	134	"	"
— von 160 bis 200 h:											
Herzogthum Schleswig....	Stück	"	"	"	"	"	"	1649	5	"	"
Holstein.....	-	1613	"	"	"	"	"	1649	5	"	"
Zusammen	-	1613	"	"	"	"	"	1649	5	"	"
— über 200 h:											
Herzogthum Schleswig....	Stück.	"	"	"	"	"	"	1662	"	"	"
Holstein.....	-	1278	"	"	"	"	"	1662	"	"	"
Zusammen	-	1278	"	"	"	"	"	1662	"	"	"
Hutmacherarbeit:											
Herzogthum Schleswig....	Rbth.	69	"	"	"	"	"	10	"	"	"
Holstein.....	-	"	"	"	"	"	"	1825	"	"	"
Zusammen	-	69	"	"	"	"	"	1835	"	"	"
Instrumente, musicalische:											
Herzogthum Schleswig....	Rbth.	"	"	"	"	"	"	"	"	"	"
Holstein.....	-	"	"	"	"	"	"	"	"	"	"
Zusammen	-	"	"	"	"	"	"	"	"	"	"
Raff:											
Herzogthum Schleswig....	Ln.	"	"	"	"	"	"	65	"	"	"
Holstein.....	-	1073	"	"	"	"	"	65	"	"	"
Zusammen	-	1073	"	"	"	"	"	65	"	"	"

Tabelle A.

Island, Grönland und die Färöer.	Füß.	Mecklenburg.	Norwegen.	Preußen.	Rußland und Finland.	Schweden.	Spanien.	Dänisch-vestindische Inseln.	Nach anderen nicht speciell angeführten Ländern.	Zusam- men.	Zollbetrag.		Altona zur Consum- tion.	Ge- samt- Aus- fuhr.
											Nth.	Sch.		
"	"	100	"	"	"	"	"	"	"	100	"	"	"	100
"	"	"	"	"	"	"	"	"	"	"	"	"	"	"
"	"	100	"	"	"	"	"	"	"	100	"	"	"	100
"	"	"	12611	50	"	"	"	"	"	14096	"	"	"	14096
"	"	"	3020	"	"	"	"	"	"	3575	"	"	"	3575
"	"	"	15631	50	"	"	"	"	"	17671	"	"	"	17671
"	"	"	600	"	"	"	"	"	"	600	"	"	"	600
"	"	"	"	"	"	"	"	"	"	"	"	"	"	"
"	"	"	600	"	"	"	"	"	"	600	"	"	"	600
"	"	"	"	"	"	"	"	"	"	"	"	"	"	"
"	"	"	"	"	"	"	"	"	"	"	"	"	"	"
"	"	"	"	"	"	"	"	"	"	281	"	"	"	281
"	"	"	"	"	"	"	"	"	"	"	"	"	"	"
"	"	"	"	"	"	"	"	"	"	281	"	"	"	281
"	"	"	"	"	"	"	"	"	"	"	"	"	"	"
"	"	"	"	"	"	"	"	"	"	12911	"	"	"	12911
"	"	"	"	"	"	"	"	"	"	14650	"	"	"	14650
"	"	"	"	"	"	"	"	"	"	27561	"	"	"	27561
"	26	126	"	24	11	"	"	"	"	7931	13218	32	"	7931
"	1366	5104	"	117	19	5	"	"	977	24143	40238	32	"	24143
"	1392	5230	"	141	30	5	"	"	977	32074	53456	64	"	32074
"	"	"	"	"	"	"	"	"	"	"	"	"	"	"
"	1585	"	"	"	2	"	"	"	1125	3259	"	"	"	3259
"	1585	"	"	"	2	"	"	"	1125	3259	"	"	"	3259
"	"	"	"	"	"	"	"	"	"	"	"	"	"	"
"	435	"	"	"	"	"	"	"	44	5	2	48	"	5
"	"	"	"	"	"	"	"	"	"	3670	1835	"	"	3670
"	435	"	"	"	"	"	"	"	44	3675	1837	48	"	3675
"	"	"	"	"	"	2	"	"	"	2	2	32	"	2
"	120	"	"	"	"	"	"	"	22	3409	3977	16	"	3409
"	120	"	"	"	"	2	"	"	22	3411	3979	48	"	3411
"	"	"	"	"	"	"	"	"	"	"	"	"	"	"
"	37	"	"	"	"	"	"	"	6	2983	4971	64	"	2983
"	37	"	"	"	"	"	"	"	6	2983	4971	64	"	2983
"	"	"	"	"	"	"	"	"	"	"	"	"	"	"
"	"	"	"	"	"	"	"	"	"	79	"	"	"	79
"	"	"	"	"	"	"	"	"	"	1825	"	"	"	1825
"	"	"	"	"	"	"	"	"	"	1904	"	"	"	1904
"	50	"	"	"	"	"	"	180	"	230	"	"	"	230
"	"	"	"	"	"	"	"	"	"	"	"	"	"	"
"	50	"	"	"	"	"	"	180	"	230	"	"	"	230
"	"	"	"	"	"	"	"	"	"	"	"	"	"	"
"	"	"	"	"	"	"	"	"	"	1138	"	"	"	1138
"	"	"	"	"	"	"	"	"	"	1138	"	"	"	1138

Benennung der Waaren.	Gewicht, Maß oder Stückzahl.	Altona.	Amerika.	Brafilien.	Bremen.	England.	Frankreich.	Hamburg.	Hannover.	Holstein.	Holland und Belgien.
<b>Käse:</b>											
Herzogthum Schleswig....	Q	3065	"	1450	"	8680	"	1080	136	"	"
— Holstein.....	-	43202	"	"	"	"	"	71145	10342	"	"
Zusammen	-	46267	"	1450	"	8680	"	72225	10478	"	"
<b>Kalf:</b>											
Herzogthum Schleswig....	Ln.	"	"	"	"	"	"	"	"	"	"
— Holstein.....	-	4738	"	"	"	"	"	13135	44	210	"
Zusammen	-	4738	"	"	"	"	"	13135	44	210	"
<b>Karten, Spiel:</b>											
Herzogthum Schleswig....	Dug.	"	"	"	"	"	"	"	"	"	"
— Holstein.....	-	108	"	"	"	"	"	60	"	"	"
Zusammen	-	108	"	"	"	"	"	60	"	"	"
<b>Kartoffeln:</b>											
Herzogthum Schleswig....	Ln.	790	"	35	"	250	"	9	3	352	"
— Holstein.....	-	40614	"	"	"	1	"	166181	2096	249	"
Zusammen	-	41404	"	35	"	251	"	166190	2099	601	"
<b>Klaunen, von Vieh:</b>											
Herzogthum Schleswig....	Q	"	"	"	"	"	"	10	"	"	"
— Holstein.....	-	56	"	"	"	"	"	101	"	"	"
Zusammen	-	56	"	"	"	"	"	111	"	"	"
<b>Kleie:</b>											
Herzogthum Schleswig....	Ln.	"	"	"	"	"	"	"	"	"	"
— Holstein.....	-	10	"	"	"	"	"	"	6	"	"
Zusammen	-	10	"	"	"	"	"	"	6	"	"
<b>Kleidungsstücke:</b>											
Herzogthum Schleswig....	Abth.	26	"	"	"	"	"	"	"	"	"
— Holstein.....	-	"	"	"	"	"	"	80	"	"	"
Zusammen	-	26	"	"	"	"	"	80	"	"	"
<b>Knochen:</b>											
Herzogthum Schleswig....	Q	50231	"	"	315	1856140	"	"	"	"	"
— Holstein.....	-	427834	"	"	"	1091210	"	519801	70	"	"
Zusammen	-	478065	"	"	315	2947350	"	519801	70	"	"
— gebrannte:											
Herzogthum Schleswig....	Q	"	"	"	"	"	"	"	"	"	"
— Holstein.....	-	"	"	"	"	"	"	500	"	"	"
Zusammen	-	"	"	"	"	"	"	500	"	"	"
<b>Kohlen, Holz:</b>											
Herzogthum Schleswig....	Ln.	"	"	"	"	"	"	"	"	"	"
— Holstein.....	-	"	"	"	"	"	"	4168	"	"	"
Zusammen	-	"	"	"	"	"	"	4168	"	"	"
<b>Korbmacherarbeit:</b>											
Herzogthum Schleswig....	Abth.	"	"	"	"	"	"	"	"	2	"
— Holstein.....	-	"	"	"	"	"	"	6	"	"	"
Zusammen	-	"	"	"	"	"	"	6	"	2	"
<b>Kräuter:</b>											
Herzogthum Schleswig....	Q	"	"	"	"	"	"	"	"	"	"
— Holstein.....	-	770	"	"	"	"	"	3945	"	"	"
Zusammen	-	770	"	"	"	"	"	3945	"	"	"
<b>Kreide:</b>											
Herzogthum Schleswig....	Q	"	"	"	"	"	"	"	"	"	"
— Holstein.....	-	344418	"	"	19000	"	"	167660	"	"	"
Zusammen	-	344418	"	"	19000	"	"	167660	"	"	"

Tabelle A.

Jeland, Grönland und die Faröer.	Fühst.	Mecklenburg.	Norwegen.	Preußen.	Rußland und Finland.	Schweden.	Spanien.	Dänisch- westindische Inseln.	Nach anderen nicht speciell angeführten Ländern.	Zusam- men.	Zollbetrag.		Altona zur Consum- tion.	Ge- samt- Aus- fuhr.
											Nitz.	Ed.		
324	766	79667	123011	10799	"	147	"	12333	"	241458	"	"	"	241458
320	45802	253755	8350	792	"	"	"	"	1904	435612	"	"	"	435612
644	46568	333422	131361	11591	"	147	"	12333	1904	677070	"	"	"	677070
9	"	"	"	"	"	"	"	76	"	85	"	"	"	85
"	878	"	"	"	"	"	"	"	89	19094	"	"	"	19094
9	878	"	"	"	"	"	"	76	89	19179	"	"	"	19179
"	"	"	"	"	"	"	"	"	"	"	"	"	"	"
"	"	"	"	"	"	"	"	"	"	168	"	"	"	168
"	"	"	"	"	"	"	"	"	"	168	"	"	"	168
137	"	40	666	13	2	92	"	"	13	2402	"	"	"	2402
50	2701	15	1	50	"	"	"	"	1233	213191	"	"	"	213191
187	2701	55	667	63	2	92	"	"	1246	215593	"	"	"	215593
"	"	"	"	"	"	"	"	"	"	10	"	"	"	10
"	"	"	"	"	"	"	"	"	"	157	"	"	"	157
"	"	"	"	"	"	"	"	"	"	167	"	"	"	167
"	"	"	"	"	"	"	"	"	"	"	"	"	"	"
"	4	"	"	"	"	"	"	"	6	26	"	"	"	26
"	4	"	"	"	"	"	"	"	6	26	"	"	"	26
"	"	"	"	"	"	"	"	"	"	26	"	"	"	26
"	"	"	"	"	"	"	"	"	"	80	"	"	"	80
"	"	"	"	"	"	"	"	"	"	106	"	"	"	106
"	"	"	"	"	"	"	"	"	"	"	"	"	"	"
"	56799	"	"	"	"	"	"	"	85678	1906686	1926	23	"	1906686
"	"	"	"	"	"	"	"	"	"	2181392	2204	11	"	2181392
"	56799	"	"	"	"	"	"	"	85678	4088078	4130	34	"	4088078
"	"	"	"	"	"	"	"	"	"	"	"	"	"	"
"	"	"	"	"	"	"	"	"	"	500	"	"	"	500
"	"	"	"	"	"	"	"	"	"	500	"	"	"	500
"	"	"	"	"	"	"	"	32	"	32	"	"	"	32
"	"	"	"	"	"	"	"	"	"	4168	"	"	"	4168
"	"	"	"	"	"	"	"	32	"	4200	"	"	"	4200
"	"	"	"	"	"	"	"	134	"	136	"	"	"	136
"	"	"	"	"	"	"	"	"	"	6	"	"	"	6
"	"	"	"	"	"	"	"	134	"	142	"	"	"	142
"	180	"	"	"	"	"	"	"	"	180	"	"	"	180
"	186	"	"	"	"	"	"	"	"	4901	"	"	"	4901
"	366	"	"	"	"	"	"	"	"	5081	"	"	"	5081
437	"	"	"	"	24000	"	"	"	"	24437	"	"	"	24437
"	"	"	"	"	"	"	"	"	"	531078	"	"	"	531078
437	"	"	"	"	24000	"	"	"	"	555515	"	"	"	555515

Benennung der Waaren.	Gewicht, Maass, oder Stückzahl.	Altona.	Amerika.	Brafilien.	Bremen.	England.	Frankreich.	Hamburg.	Hannover.	Holstein.	Holland und Belgien.
Ruchon:											
Herzogthum Schleswig....	℔	" 820	"	"	"	"	"	" 1780	"	"	"
— Holstein .....	—	—	—	—	—	—	—	—	—	—	—
Zusammen	—	820	"	"	"	"	"	1780	"	"	"
Rümmel:											
Herzogthum Schleswig....	℔	"	"	"	"	"	"	"	"	"	"
— Holstein .....	—	—	—	—	—	—	—	—	—	—	—
Zusammen	—	"	"	"	"	"	"	"	"	"	"
Kupfer:											
Herzogthum Schleswig....	℔	"	"	"	"	"	"	"	"	"	"
— Holstein .....	—	—	—	—	—	—	—	—	—	—	—
Zusammen	—	"	"	"	"	"	"	"	"	"	"
— in Platten:											
Herzogthum Schleswig....	℔	" 26590	"	"	"	"	"	" 170298	"	"	1
— Holstein .....	—	—	—	—	—	—	—	—	—	—	—
Zusammen	—	26590	"	"	"	"	"	170298	"	"	1
Kupferschmiedearbeit:											
Herzogthum Schleswig....	℔	"	"	"	"	"	"	"	"	"	"
— Holstein .....	—	—	—	—	—	—	—	—	—	—	—
Zusammen	—	"	"	"	"	"	"	"	"	"	"
Lack, Siegel:											
Herzogthum Schleswig....	℔	154	"	"	"	"	"	" 366	"	"	"
— Holstein .....	—	21	"	"	"	"	"	—	"	"	"
Zusammen	—	175	"	"	"	"	"	366	"	"	"
Lederwaaren:											
Herzogthum Schleswig....	℔	3	"	"	"	" 703	"	"	"	"	"
— Holstein .....	—	"	"	"	"	—	"	—	"	"	"
Zusammen	—	3	"	"	"	703	"	"	"	"	"
Lehm:											
Herzogthum Schleswig....	℔	" 224000	"	"	"	"	"	" 155000	"	"	"
— Holstein .....	—	—	—	—	—	—	—	—	—	—	—
Zusammen	—	224000	"	"	"	"	"	155000	"	"	"
Leim:											
Herzogthum Schleswig....	℔	" 1390	"	"	"	"	"	" 5501	"	"	"
— Holstein .....	—	—	—	—	—	—	—	—	—	—	—
Zusammen	—	1390	"	"	"	"	"	5501	"	"	"
Leimleder:											
Herzogthum Schleswig....	℔	38050	"	"	"	"	"	" 16622	"	"	208
— Holstein .....	—	84755	"	"	"	"	"	—	"	"	—
Zusammen	—	122805	"	"	"	"	"	16622	"	"	208
Leinen-Waaren:											
Herzogthum Schleswig....	Nbth.	44	"	"	"	"	"	" 26	"	"	"
— Holstein .....	—	102	"	"	"	"	"	—	"	"	—
Zusammen	—	146	"	"	"	"	"	26	"	"	"
Leinsaat:											
Herzogthum Schleswig....	Ln.	425	"	"	"	" 2974	"	" 3593	"	"	"
— Holstein .....	—	948	"	"	"	—	"	—	"	"	—
Zusammen	—	1373	"	"	"	2974	"	3593	"	"	"
Lichte, von Talg:											
Herzogthum Schleswig....	℔	12428	"	"	"	20	"	" 39	" 6	"	"
— Holstein .....	—	265	"	"	"	—	"	1673	—	"	—
Zusammen	—	12693	"	"	"	20	"	1712	6	"	"



Tabelle A.

Island, Grönland und die Färöer.	Fübed.	Mecklenburg.	Norwegen.	Preußen.	Rußland und Finland.	Schweden.	Spanien.	Dänisch- westindische Inseln.	Nach anderen nicht speciell angeführten Ländern.	Zusam- men.	Zollbetrag.		Altona zur Consum- tion.	Ge- samt- Aus- fuhr.
											Nisth.	Esth.		
"	"	"	"	"	"	"	"	"	1421	4021	"	"	"	4021
"	"	"	"	"	"	"	"	"	1421	4021	"	"	"	4021
"	"	"	260	"	"	"	"	"	"	260	"	"	"	260
"	"	"	260	"	"	"	"	"	"	260	"	"	"	260
24	"	"	"	"	"	"	"	"	"	24	"	"	"	24
"	"	"	"	"	"	"	"	"	"	"	"	"	"	"
24	"	"	"	"	"	"	"	"	"	24	"	"	"	24
"	"	"	"	"	"	"	"	"	"	"	"	"	"	"
"	865	"	"	"	"	"	"	"	314	198067	"	"	"	198067
"	865	"	"	"	"	"	"	"	314	198067	"	"	"	198067
114	"	"	"	"	"	"	"	187	" 74	301 74	"	"	"	301 74
"	"	"	"	"	"	"	"	"	"	"	"	"	"	"
114	"	"	"	"	"	"	"	187	74	375	"	"	"	375
"	"	"	"	"	"	"	"	"	"	"	"	"	"	"
5	"	"	38	"	"	"	"	30	"	227 387	"	"	"	227 387
"	"	"	"	"	"	"	"	"	"	"	"	"	"	"
5	"	"	38	"	"	"	"	30	"	614	"	"	"	614
"	3	"	"	"	"	"	"	"	"	6	"	"	"	6
"	2334	7893	"	"	"	"	"	"	"	10930	"	"	"	10930
"	2337	7893	"	"	"	"	"	"	"	10936	"	"	"	10936
"	"	"	"	"	"	"	"	"	"	"	"	"	"	"
"	"	"	"	"	"	"	"	"	"	379000	"	"	"	379000
"	"	"	"	"	"	"	"	"	"	379000	"	"	"	379000
20	"	"	"	"	"	"	"	420	"	440 6891	"	"	"	440 6891
"	"	"	"	"	"	"	"	"	"	"	"	"	"	"
20	"	"	"	"	"	"	"	420	"	7331	"	"	"	7331
"	"	"	"	"	"	"	"	"	"	"	"	"	"	"
"	"	"	"	"	"	"	"	"	"	38258 101377	309 819	24 45	4916 20369	43174 121746
"	"	"	"	"	"	"	"	"	"	139635	1128	69	25285	164920
1726	" 149	"	"	"	"	"	"	148	"	1918 277	"	"	"	1918 277
"	"	"	"	"	"	"	"	"	"	"	"	"	"	"
1726	149	"	"	"	"	"	"	148	"	2195	"	"	"	2195
"	"	"	"	"	"	"	"	"	"	"	"	"	"	"
"	8	"	"	"	"	"	"	"	"	433	"	"	"	433
"	30	"	"	"	"	"	"	"	1	7546	"	"	"	7546
"	38	"	"	"	"	"	"	"	1	7979	"	"	"	7979
"	"	"	15140	"	8	"	"	272088	"	299723 1994	"	"	"	299723 1994
"	"	50	"	"	"	"	"	"	"	"	"	"	"	"
"	"	50	15140	"	8	"	"	272088	"	301717	"	"	"	301717

Benennung der Waaren.	Gewicht, Maass oder Stückzahl.	Altona.	Amerika.	Brafilien.	Bremen.	England.	Frankreich.	Hamburg.	Hannover.	Holstein.	Polland und Belgien.
Lichte von Wachs:											
Herzogthum Schleswig....	Q	33	"	"	"	"	"	"	"	"	"
Polstein.....	-	4750	"	"	"	"	"	22	"	"	"
Zusammen	-	4783	"	"	"	"	"	22	"	"	"
Linsen:											
Herzogthum Schleswig....	Q	"	"	"	"	"	"	"	"	"	"
Polstein.....	-	"	"	"	"	"	"	20	"	"	"
Zusammen	-	"	"	"	"	"	"	20	"	"	"
Lumpen:											
Herzogthum Schleswig....	Q	373376	"	"	"	2475	"	86680	"	"	"
Polstein.....	-	339362	"	"	"	437	"	556286	"	"	"
Zusammen	-	712738	"	"	"	2912	"	642966	"	"	"
Malz:											
Herzogthum Schleswig....	Ln.	40	"	"	"	"	"	"	"	"	"
Polstein.....	-	"	"	"	"	"	"	33	"	"	"
Zusammen	-	40	"	"	"	"	"	33	"	"	"
Maschinen:											
Herzogthum Schleswig....	Rbth.	"	"	"	"	"	"	"	"	"	"
Polstein.....	-	56	"	"	"	"	"	"	"	"	"
Zusammen	-	56	"	"	"	"	"	"	"	"	"
Matrassen:											
Herzogthum Schleswig....	Rbth.	"	"	"	"	"	"	"	"	"	"
Polstein.....	-	"	"	"	"	"	"	"	"	"	"
Zusammen	-	"	"	"	"	"	"	"	"	"	"
Matten:											
Herzogthum Schleswig....	Stück	264	"	"	"	94	"	"	"	"	"
Polstein.....	-	"	"	"	"	"	"	"	"	"	"
Zusammen	-	264	"	"	"	94	"	"	"	"	"
Mauersteine:											
Herzogthum Schleswig....	Stück	18000	"	"	"	"	"	"	"	"	"
Polstein.....	-	"	"	"	"	"	"	342855	"	"	"
Zusammen	-	18000	"	"	"	"	"	342885	"	"	"
Mehl von Weizen:											
Herzogthum Schleswig....	Ln.	2	"	"	"	3	"	3	"	309	1
Polstein.....	-	826	"	"	"	11	"	704	2	30	10
Zusammen	-	828	"	"	"	14	"	707	2	339	11
— von Gerste:											
Herzogthum Schleswig....	Ln.	91	"	"	"	"	"	"	"	6	"
Polstein.....	-	31	"	"	"	"	"	181	"	7	"
Zusammen	-	122	"	"	"	"	"	181	"	13	"
— von Roggen:											
Herzogthum Schleswig....	Ln.	"	"	16	"	"	"	"	"	90	"
Polstein.....	-	555	"	"	"	"	"	1660	1	73	"
Zusammen	-	555	"	16	"	"	"	1660	1	163	"
— von Buchweizen:											
Herzogthum Schleswig....	Ln.	"	"	"	"	"	"	"	"	"	"
Polstein.....	-	1	"	"	"	"	"	1	1	"	"
Zusammen	-	1	"	"	"	"	"	1	1	"	"
— von Hafer:											
Herzogthum Schleswig....	Ln.	"	"	"	"	"	"	"	"	"	"
Polstein.....	-	765	"	"	"	"	"	93	"	"	"
Zusammen	-	765	"	"	"	"	"	93	"	"	"

Tabelle A.

Island, Grönland und die Färöer.	Lübeck.	Mecklenburg.	Norwegen.	Preußen.	Rußland und Finnland.	Schweden.	Spanien.	Dänisch- westindische Inseln.	Nach anderen nicht speciell angeführten Ländern.	Zusam- men.	Zollbetrag.		Altona zur Consum- tion.	Ge- sammt- Aus- fuhr.
											Metz.	Gr.		
"	"	"	"	"	"	"	"	1107	"	1140	"	"	"	1140
"	"	"	"	"	"	"	"	"	"	4772	"	"	"	4772
"	"	"	"	"	"	"	"	1107	"	5912	"	"	"	5912
"	"	"	"	"	"	"	"	"	"	"	"	"	"	"
"	"	"	"	"	"	"	"	"	"	20	"	"	"	20
"	"	"	"	"	"	"	"	"	"	20	"	"	"	20
"	"	"	"	"	"	"	"	"	"	462531	3738	77	"	462531
"	39058	"	"	"	"	"	"	"	30	935173	7559	30	"	935173
"	39058	"	"	"	"	"	"	"	30	1397704	11298	11	"	1397704
22	"	"	718	"	50	"	"	"	"	830	"	"	"	830
"	"	"	"	"	"	"	"	"	"	33	"	"	"	33
22	"	"	718	"	50	"	"	"	"	863	"	"	"	863
"	"	"	"	"	"	"	"	"	"	"	"	"	"	"
"	"	"	"	"	"	"	"	"	"	56	"	"	"	56
"	"	"	"	"	"	"	"	"	"	56	"	"	"	56
"	"	"	"	"	"	"	"	60	"	60	"	"	"	60
"	10	"	"	"	"	"	"	"	"	10	"	"	"	10
"	10	"	"	"	"	"	"	60	"	70	"	"	"	70
"	"	"	"	"	"	"	"	"	"	358	"	"	"	358
"	"	"	"	"	"	"	"	"	"	"	"	"	"	"
"	"	"	"	"	"	"	"	"	"	358	"	"	"	358
"	2000	158700	10700	1000	75000	28400	"	227500	"	521300	"	"	"	521300
"	84000	2500	"	"	5000	1000	"	"	4455	439840	"	"	"	439840
"	86000	161200	10700	1000	80000	29400	"	227500	4455	961140	"	"	"	961140
145	"	706	567	44	93	"	"	980	3	2806	"	"	"	2806
22	96	31	"	"	"	"	"	"	2	1734	"	"	"	1734
167	96	737	567	44	93	"	"	980	5	4540	"	"	"	4540
26	"	24	203	1	601	3	"	"	"	955	"	"	"	955
"	213	"	86	"	"	"	"	"	"	518	"	"	"	518
26	213	24	289	1	601	3	"	"	"	1473	"	"	"	1473
468	"	10	652	"	13052	4	"	1577	"	15869	"	"	"	15869
"	3	"	"	"	"	"	"	"	"	2292	"	"	"	2292
468	3	10	652	"	13052	4	"	1577	"	18161	"	"	"	18161
"	"	"	"	"	"	"	"	"	"	"	"	"	"	"
"	"	"	"	"	"	"	"	"	"	3	"	"	"	3
"	"	"	"	"	"	"	"	"	"	3	"	"	"	3
"	"	"	"	"	"	"	"	"	"	"	"	"	"	"
"	"	"	"	"	"	"	"	"	"	858	"	"	"	858
"	"	"	"	"	"	"	"	"	"	858	"	"	"	858

Benennung der Waaren.	Gewicht, Maas oder Stückzahl.	Altona.	Amerika.	Brasilien.	Bremen.	England.	Frankf.	Hamburg.	Hannover.	Holstein.	Holland und Belgien.
Mehl, von Bohnen:											
Herzogthum Schleswig ....	Ln.	"	"	"	"	"	"	"	"	"	"
Holstein .....	-	15	"	"	"	"	"	11	"	"	"
Zusammen	-	15	"	"	"	"	"	11	"	"	"
— von Kartoffeln:											
Herzogthum Schleswig ....	Ln.	"	"	"	"	"	"	"	"	"	"
Holstein .....	-	5	"	"	"	"	"	1	"	"	"
Zusammen	-	5	"	"	"	"	"	1	"	"	"
Messingdraht:											
Herzogthum Schleswig ....	St.	20	"	"	"	"	"	"	"	"	"
Holstein .....	-	"	"	"	"	"	"	"	"	"	"
Zusammen	-	20	"	"	"	"	"	"	"	"	"
Messingwaaren:											
Herzogthum Schleswig ....	St.	142	"	"	"	"	"	175	"	"	"
Holstein .....	-	"	"	"	"	"	"	"	"	"	"
Zusammen	-	142	"	"	"	"	"	175	"	"	"
Netze:											
Herzogthum Schleswig ....	Pott	10	"	"	"	"	"	"	"	"	"
Holstein .....	-	"	"	"	"	"	"	"	"	"	"
Zusammen	-	10	"	"	"	"	"	"	"	"	"
Muschelschalen:											
Herzogthum Schleswig ....	Ln.	365	"	"	"	"	"	"	1485	"	"
Holstein .....	-	"	"	"	"	"	"	"	"	"	"
Zusammen	-	365	"	"	"	"	"	"	1485	"	"
Muscheln:											
Herzogthum Schleswig ....	Ln.	"	"	"	"	"	"	"	29	"	"
Holstein .....	-	"	"	"	"	"	"	"	"	"	"
Zusammen	-	"	"	"	"	"	"	"	29	"	"
Nüsse:											
Herzogthum Schleswig ....	St.	"	"	"	"	"	"	"	"	"	"
Holstein .....	-	"	"	"	"	"	"	"	"	"	"
Zusammen	-	"	"	"	"	"	"	"	"	"	"
Oblaten:											
Herzogthum Schleswig ....	St.	"	"	"	"	"	"	"	"	"	"
Holstein .....	-	"	"	"	"	"	"	"	"	"	"
Zusammen	-	"	"	"	"	"	"	"	"	"	"
Obst:											
Herzogthum Schleswig ....	Nbth.	"	"	"	15	36	"	5	"	43	"
Holstein .....	-	697	"	"	"	"	"	789	272	"	"
Zusammen	-	697	"	"	15	36	"	794	272	43	"
— eingemachtes:											
Herzogthum Schleswig ....	Nbth.	"	"	55	"	"	"	"	"	"	"
Holstein .....	-	"	"	"	"	"	"	"	"	"	"
Zusammen	-	"	"	55	"	"	"	"	"	"	"
Del, Hanf, Lein., und Rüboel:											
Herzogthum Schleswig ....	St.	230490	"	700	10625	"	"	28152	"	"	"
Holstein .....	-	464881	"	"	"	"	"	2668996	182	"	"
Zusammen	-	695371	"	700	10625	"	"	2697148	182	"	"
Delkuchen:											
Herzogthum Schleswig ....	Nbth.	1183	"	"	"	222041	"	"	"	"	"
Holstein .....	-	25446	"	"	"	92158	"	27768	"	"	"
Zusammen	-	26629	"	"	"	314199	"	27768	"	"	"

Tabelle A.

Island, Grönland und die Färöer.	Lübeck.	Mecklenburg.	Norwegen.	Preußen.	Russland und Finland.	Schweden.	Spanien.	Dänische Inseln.	Nach anderen nicht speziell angeführten Ländern.	Zusam- men.	Zollbetrag.		Altona zur Consum- tion.	Ge- samt- Aus- fuhr.
											Metz.	Sch.		
"	"	"	"	"	"	"	"	"	"	"	"	"	"	"
"	"	"	"	"	"	"	"	"	"	26	"	"	"	26
"	"	"	"	"	"	"	"	"	"	26	"	"	"	26
"	"	"	"	"	"	"	"	"	"	"	"	"	"	"
"	"	"	"	"	"	"	"	"	"	6	"	"	"	6
"	"	"	"	"	"	"	"	"	"	6	"	"	"	6
"	"	"	"	"	"	"	"	"	"	20	"	"	"	20
"	"	"	"	"	"	"	"	"	"	20	"	"	"	20
"	3	"	56	"	"	"	"	"	"	201	"	"	"	201
"	720	"	"	"	"	"	"	"	"	895	"	"	"	895
"	723	"	56	"	"	"	"	"	"	1096	"	"	"	1096
1606	"	"	26952	"	"	"	"	"	"	28568	"	"	"	28568
"	"	"	9260	"	"	"	"	"	"	9260	"	"	"	9260
1606	"	"	36212	"	"	"	"	"	"	37828	"	"	"	37828
"	"	"	"	"	"	"	"	"	"	1850	"	"	"	1850
"	"	"	"	"	"	"	"	"	"	"	"	"	"	"
"	"	"	"	"	"	"	"	"	"	1850	"	"	"	1850
"	"	"	"	"	"	"	"	"	"	"	"	"	"	"
"	"	"	"	"	"	"	"	"	"	29	"	"	"	29
"	"	"	"	"	"	"	"	"	"	29	"	"	"	29
20	"	"	"	"	"	"	"	"	"	20	"	"	"	20
"	"	"	"	"	"	"	"	"	"	"	"	"	"	"
20	"	"	"	"	"	"	"	"	"	20	"	"	"	20
4	"	"	"	"	"	"	"	10	"	14	"	"	"	14
"	"	"	"	"	"	"	"	"	"	"	"	"	"	"
4	"	"	"	"	"	"	"	10	"	14	"	"	"	14
26	4	236	171	105	990	"	"	"	"	1573	"	"	"	1573
"	1300	"	81	90	1458	"	"	"	78	4823	"	"	"	4823
26	1304	236	252	195	2448	"	"	"	78	6396	"	"	"	6396
50	"	"	"	"	"	"	"	500	"	605	"	"	"	605
"	"	"	"	"	"	"	"	"	"	"	"	"	"	"
50	"	"	"	"	"	"	"	500	"	605	"	"	"	605
484	32520	82675	34803	"	"	31421	"	44714	"	496584	"	"	"	496584
"	33362	2668	"	"	"	"	"	"	"	3170089	"	"	"	3170089
484	65882	85343	34803	"	"	31421	"	44714	"	3666673	"	"	"	3666673
"	"	"	"	"	"	"	"	"	"	223224	"	"	"	223224
"	"	"	"	"	"	"	"	"	"	145372	"	"	"	145372
"	"	"	"	"	"	"	"	"	"	368596	"	"	"	368596

Benennung der Waaren.	Gewicht, Maass, oder Stückzahl.	Altona.	Amerika.	Brasilien.	Bremen.	England.	Frankreich.	Hamburg.	Hannover.	Holstein.	Holland und Belgien.
Papier, Schreib-, Druck- u. Maculatur:											
Herzogthum Schleswig....	Nbth.	"	"	"	"	"	"	"	"	"	"
— Holstein.....	—	1760	"	"	"	"	"	29575	"	"	"
Zusammen	—	1760	"	"	"	"	"	29575	"	"	"
— andere Arten:											
Herzogthum Schleswig....	Nbth.	"	"	"	"	"	"	"	"	"	"
— Holstein.....	—	1015	"	"	"	"	"	3668	"	"	"
Zusammen	—	1015	"	"	"	"	"	3668	"	"	"
Papierschnitzel:											
Herzogthum Schleswig....	A	783	"	"	"	"	"	"	"	"	"
— Holstein.....	—	586	"	"	"	"	"	1509	"	"	"
Zusammen	—	1369	"	"	"	"	"	1509	"	"	"
Pappwaaren:											
Herzogthum Schleswig....	A	178	"	"	"	"	"	"	"	"	"
— Holstein.....	—	"	"	"	"	"	"	990	"	"	"
Zusammen	—	178	"	"	"	"	"	990	"	"	"
Pfeifenköpfe, thönerne etc.:											
Herzogthum Schleswig....	A	"	"	"	"	"	"	"	"	"	"
— Holstein.....	—	"	"	"	"	"	"	"	"	"	"
Zusammen	—	"	"	"	"	"	"	"	"	"	"
Pfeifen, Tabacks-, thönerne:											
Herzogthum Schleswig....	A	"	"	"	"	"	"	"	"	"	"
— Holstein.....	—	"	"	"	"	"	"	"	"	"	"
Zusammen	—	"	"	"	"	"	"	"	"	"	"
Pferde:											
Herzogthum Schleswig....	Stück	1	"	"	"	"	"	2	80	"	"
— Holstein.....	—	391	"	"	"	"	193	2791	903	"	480
Zusammen	—	392	"	"	"	"	193	2793	983	"	480
— Säugefüllen:											
Herzogthum Schleswig....	Stück	"	"	"	"	"	"	"	2	"	"
— Holstein.....	—	"	"	"	"	"	"	"	2	"	"
Zusammen	—	"	"	"	"	"	"	"	2	"	"
Posamentirwaaren:											
Herzogthum Schleswig....	Nbth.	27	"	"	"	"	"	"	"	"	"
— Holstein.....	—	"	"	"	"	"	"	"	"	"	"
Zusammen	—	27	"	"	"	"	"	"	"	"	"
Puffsachen:											
Herzogthum Schleswig....	Nbth.	1	"	"	"	"	"	"	"	"	"
— Holstein.....	—	"	"	"	"	"	"	"	"	"	"
Zusammen	—	1	"	"	"	"	"	"	"	"	"
Punschextract:											
Herzogthum Schleswig....	Pott	"	"	"	"	"	"	"	"	"	"
— Holstein.....	—	"	"	"	"	"	"	"	"	"	"
Zusammen	—	"	"	"	"	"	"	"	"	"	"
Rademacherarbeit:											
Herzogthum Schleswig....	Nbth.	64	"	"	"	"	"	"	"	"	"
— Holstein.....	—	100	"	"	"	"	"	52	"	"	"
Zusammen	—	164	"	"	"	"	"	52	"	"	"
Rappsaat:											
Herzogthum Schleswig....	Ln.	1786	"	"	"	21416	700	810	"	"	12716
— Holstein.....	—	19108	"	"	"	29501	4506	8118	1745	"	14135
Zusammen	—	20894	"	"	"	50917	5206	8938	1745	"	26881

Tabelle A.

Island, Grönland und die Färöer.	Lübeck.	Mecklenburg.	Norwegen.	Preußen.	Rußland und Finland.	Schweden.	Spanien.	Dänisch-norwegische Inseln.	Nach anderen nicht speciell angeführten Ländern.	Zusam- men.	Zollbetrag.		Altona zur Consump- tion.	Ge- samt- Aus- fuhr.
											Neth.	Seh.		
136	"	"	"	"	"	"	"	1056	"	1192	"	"	"	1192
"	5328	"	"	"	"	"	"	"	198	36861	"	"	"	36861
136	5328	"	"	"	"	"	"	1056	198	38053	"	"	"	38053
5	"	"	"	"	"	"	"	"	"	5	"	"	"	5
"	"	"	"	"	"	"	"	"	"	4683	"	"	"	4683
5	"	"	"	"	"	"	"	"	"	4688	"	"	"	4688
"	"	"	"	"	"	"	"	"	"	783	"	"	"	783
"	"	"	"	"	"	"	"	"	"	2095	"	"	"	2095
"	"	"	"	"	"	"	"	"	"	2878	"	"	"	2878
"	"	"	"	"	"	"	"	"	"	178	"	"	"	178
"	"	"	"	"	"	"	"	"	"	990	"	"	"	990
"	"	"	"	"	"	"	"	"	"	1168	"	"	"	1168
"	"	"	"	"	"	"	"	300	"	300	"	"	"	300
"	"	"	"	"	"	"	"	"	"	"	"	"	"	"
"	"	"	"	"	"	"	"	300	"	800	"	"	"	300
"	"	"	"	"	"	"	"	190	"	190	"	"	"	190
"	"	"	"	"	"	"	"	"	"	"	"	"	"	"
"	"	"	"	"	"	"	"	190	"	190	"	"	"	190
"	"	67	"	218	1	21	"	"	155	545	1635	"	"	545
"	473	1537	"	1163	"	"	"	"	1404	9335	28005	"	"	9335
"	473	1604	"	1381	1	21	"	"	1559	9880	29640	"	"	9880
"	"	"	"	"	"	"	"	"	1	3	"	"	"	3
"	"	"	"	"	"	"	"	"	"	"	"	"	"	"
"	"	"	"	"	"	"	"	"	1	3	"	"	"	3
"	"	"	"	"	"	"	"	"	"	27	"	"	"	27
"	"	"	"	"	"	"	"	"	"	"	"	"	"	"
"	"	"	"	"	"	"	"	"	"	27	"	"	"	27
"	"	"	"	"	"	"	"	"	"	1	"	"	"	1
"	"	"	"	"	"	"	"	"	33	33	"	"	"	33
"	"	"	"	"	"	"	"	"	33	34	"	"	"	34
1056	"	"	"	"	"	"	"	1048	"	2104	"	"	"	2104
"	"	"	"	"	"	"	"	"	"	"	"	"	"	"
1056	"	"	"	"	"	"	"	1048	"	2104	"	"	"	2104
"	"	"	"	"	"	"	"	"	"	64	"	"	"	64
"	"	200	"	"	"	"	"	"	198	550	"	"	"	550
"	"	200	"	"	"	"	"	"	198	614	"	"	"	614
"	136	"	"	"	"	"	"	"	"	37654	"	"	"	37654
"	1886	"	"	2448	"	"	"	"	1832	83279	"	"	"	83279
"	2022	"	"	2448	"	"	"	"	1832	120933	"	"	"	120933

Benennung der Waaren.	Gewicht, Maß oder Stückzahl.	Altona.	Amerika.	Brasilien.	Bremen.	England.	Frankreich.	Hamburg.	Hannover.	Holstein.	Holland und Belgien.
Rauchwerd für Kürschnerarbeit:											
Herzogthum Schleswig....	Rbth.	415	"	"	"	"	"	100	"	"	"
— Holstein.....	—	1194	"	"	"	"	"	14411	"	"	"
Zusammen	—	1609	"	"	"	"	"	14511	"	"	"
Rochen:											
Herzogthum Schleswig....	Ln.	261	"	"	1791	"	"	42	"	1	2460
— Holstein.....	—	1812	"	"	"	"	"	13712	4	"	"
Zusammen	—	2073	"	"	1791	"	"	13754	4	1	2460
Saamen, Klee:											
Herzogthum Schleswig....	Q	4500	"	"	"	"	"	"	"	"	"
— Holstein.....	—	"	"	"	"	3100	"	5700	"	"	"
Zusammen	—	4500	"	"	"	3100	"	5700	"	"	"
— Feld-, Wald-, Garten- und Grassaamen:											
Herzogthum Schleswig....	Rbth.	"	"	"	"	"	"	"	"	"	"
— Holstein.....	—	361	"	"	"	"	"	731	"	"	"
Zusammen	—	361	"	"	"	"	"	731	"	"	"
Sand:											
Herzogthum Schleswig....	Rbth.	"	"	"	"	"	"	"	"	"	"
— Holstein.....	—	"	"	"	"	"	"	26	"	"	"
Zusammen	—	"	"	"	"	"	"	26	"	"	"
Salz:											
Herzogthum Schleswig....	Ln.	"	"	"	"	"	"	"	"	"	"
— Holstein.....	—	"	"	"	"	8	"	"	"	"	"
Zusammen	—	"	"	"	"	8	"	"	"	"	"
Sattlerarbeit:											
Herzogthum Schleswig....	Rbth.	"	"	"	"	"	"	"	"	"	"
— Holstein.....	—	68	"	"	"	"	"	215	"	"	"
Zusammen	—	68	"	"	"	"	"	215	"	"	"
Schaafe und Lämmer:											
Herzogthum Schleswig....	Stück	5729	"	"	"	"	"	"	2	9	"
— Holstein.....	—	7124	"	"	"	"	"	720	7	"	"
Zusammen	—	12853	"	"	"	"	"	720	9	9	"
Schiffsböte:											
Herzogthum Schleswig....	Rbth.	"	"	"	"	"	"	"	"	"	"
— Holstein.....	—	3750	"	"	"	"	"	"	"	"	"
Zusammen	—	3750	"	"	"	"	"	"	"	"	"
Schleiffleine:											
Herzogthum Schleswig....	Stück.	"	"	"	"	"	"	"	"	"	"
— Holstein.....	—	"	"	"	"	"	"	"	"	"	"
Zusammen	—	"	"	"	"	"	"	"	"	"	"
Schmalz:											
Herzogthum Schleswig....	Q	"	"	"	"	"	"	"	"	"	"
— Holstein.....	—	2616	"	"	"	"	"	1125	"	148	"
Zusammen	—	2616	"	"	"	"	"	1125	"	148	"
Schrißgießerarbeit:											
Herzogthum Schleswig....	Rbth.	"	"	"	"	"	"	"	"	"	"
— Holstein.....	—	"	"	"	"	"	"	20	"	"	"
Zusammen	—	"	"	"	"	"	"	20	"	"	"
Schusterarbeit:											
Herzogthum Schleswig....	Rbth.	"	"	160	"	"	"	"	"	"	"
— Holstein.....	—	10707	"	"	"	"	"	80952	"	"	"
Zusammen	—	10707	"	160	"	"	"	80952	"	"	"



Tabelle A.

Island, Grönland und die Gärten.	Fühst.	Mecklenburg.	Norwegen.	Preußen.	Rußland und Finnland.	Schweden.	Spanien.	Dänisch-woelfindische Inseln.	Nach anderen nicht speziell angeführten Ländern.	Zusam- men.	Zollbetrag.		Altona zur Consum- tion.	Ge- samt- Aus- fuhr.
											Mitb.	Seh.		
"	"	151	"	"	"	"	"	"	"	666	"	"	"	666
"	40	"	"	"	"	"	"	"	"	15645	"	"	"	15645
"	40	151	"	"	"	"	"	"	"	16311	"	"	"	16311
2751	"	270	16395	"	50	1804	"	130	"	25955	"	"	"	25955
"	1176	1415	"	224	"	1232	"	"	294	19869	"	"	"	19869
2751	1176	1685	16395	224	50	3036	"	130	294	45824	"	"	"	45824
"	"	900	"	"	"	"	"	"	"	5400	"	"	"	5400
"	4300	8330	"	"	"	100	"	"	"	21530	"	"	"	21530
"	4300	9230	"	"	"	100	"	"	"	26930	"	"	"	26930
"	"	40	75	"	539	"	"	"	"	654	"	"	"	654
"	890	"	"	"	"	"	"	"	11	1993	"	"	"	1993
"	890	40	75	"	539	"	"	"	11	2647	"	"	"	2647
"	"	"	"	"	"	"	"	"	"	"	"	"	"	"
"	"	"	"	"	"	"	"	"	"	26	"	"	"	26
"	"	"	"	"	"	"	"	"	"	26	"	"	"	26
"	"	"	"	"	"	"	"	"	"	"	"	"	"	"
"	"	"	"	"	"	"	"	"	1	9	"	"	"	9
"	"	"	"	"	"	"	"	"	1	9	"	"	"	9
30	"	"	"	"	"	"	"	345	500	375	"	"	"	375
"	"	"	"	"	"	"	"	"	"	783	"	"	"	783
30	"	"	"	"	"	"	"	345	500	1158	"	"	"	1158
"	"	"	"	"	"	"	"	"	"	"	"	"	"	"
"	827	3	30	"	7	"	"	"	74	5777	481	40	"	5777
"	"	"	"	"	"	"	"	"	"	8755	729	56	"	8755
"	827	3	30	"	7	"	"	"	74	14532	1211	"	"	14532
"	"	"	"	"	"	"	"	"	"	"	"	"	"	"
"	"	"	"	"	"	"	"	"	"	3750	"	"	"	3750
"	"	"	"	"	"	"	"	"	"	3750	"	"	"	3750
"	"	"	"	"	"	14	"	"	"	14	"	"	"	14
"	"	"	"	"	"	"	"	"	"	"	"	"	"	"
"	"	"	"	"	"	14	"	"	"	14	"	"	"	14
"	"	"	"	"	"	"	"	"	"	"	"	"	"	"
"	"	"	"	"	"	"	"	"	22	3911	"	"	"	3911
"	"	"	"	"	"	"	"	"	22	3911	"	"	"	3911
"	"	"	"	"	"	"	"	"	"	"	"	"	"	"
"	"	"	"	"	"	"	"	"	"	20	"	"	"	20
"	"	"	"	"	"	"	"	"	"	20	"	"	"	20
92	"	"	"	"	"	"	"	3216	"	3468	"	"	"	3468
"	"	"	"	"	"	"	"	"	2841	94500	"	"	"	94500
92	"	"	"	"	"	"	"	3216	2841	97968	"	"	"	97968

Benennung der Waaren.	Gewicht, Maas oder Stückzahl.	Altona.	Amerika.	Brafilien.	Bremen.	England.	Frankreich.	Hamburg.	Hannover.	Holstein.	Holland und Belgien.
Schweine:											
Herzogthum Schleswig ....	Stück.	23	"	"	"	"	"	"	"	2	"
— Holstein.....	-	8465	"	"	"	"	"	4166	86	"	"
Zusammen	-	8488	"	"	"	"	"	4166	86	2	"
— Spanferkel:											
Herzogthum Schleswig ....	Stück.	"	"	"	"	"	"	197	40	"	"
— Holstein.....	-	"	"	"	"	"	"	197	40	"	"
Zusammen	-	"	"	"	"	"	"	197	40	"	"
Schwämme:											
Herzogthum Schleswig ....	A	" 30	"	"	"	"	"	"	"	"	"
— Holstein.....	-	30	"	"	"	"	"	"	"	"	"
Zusammen	-	30	"	"	"	"	"	"	"	"	"
Seegras:											
Herzogthum Schleswig ....	A	"	"	"	"	"	"	178667	"	"	"
— Holstein.....	-	"	"	"	"	"	"	178667	"	"	"
Zusammen	-	"	"	"	"	"	"	178667	"	"	"
Segeltuch:											
Herzogthum Schleswig ....	A	" 4618	"	"	"	"	"	1127	305	"	"
— Holstein.....	-	4618	"	"	"	"	"	1127	305	"	"
Zusammen	-	4618	"	"	"	"	"	1127	305	"	"
Segelmacherarbeit:											
Herzogthum Schleswig ....	A	"	"	"	"	"	"	215	"	"	"
— Holstein.....	-	"	"	"	"	"	"	215	"	"	"
Zusammen	-	"	"	"	"	"	"	215	"	"	"
Seife, grüne:											
Herzogthum Schleswig ....	Ln.	" 3	"	"	"	"	"	1	"	"	"
— Holstein.....	-	3	"	"	"	"	"	1	"	"	"
Zusammen	-	3	"	"	"	"	"	1	"	"	"
— weiße:											
Herzogthum Schleswig ....	A	" 6421	"	"	"	"	"	88735	"	"	"
— Holstein.....	-	6421	"	"	"	"	"	88735	"	"	"
Zusammen	-	6421	"	"	"	"	"	88735	"	"	"
Seilerarbeit:											
Herzogthum Schleswig ....	A	1276	"	"	"	"	"	54	"	"	"
— Holstein.....	-	1297	"	"	"	"	"	54	"	"	"
Zusammen	-	2573	"	"	"	"	"	54	"	"	"
— Tauwerk, altes:											
Herzogthum Schleswig ....	A	9990	"	"	"	3595	"	432	"	"	"
— Holstein.....	-	5488	"	"	"	"	"	7026	"	"	"
Zusammen	-	15478	"	"	"	3595	"	7458	"	"	"
Senf, gemahlener;											
Herzogthum Schleswig ....	Mbth.	"	"	"	"	"	"	"	"	"	"
— Holstein.....	-	"	"	"	"	"	"	"	"	"	"
Zusammen	-	"	"	"	"	"	"	"	"	"	"
Senfssaamen:											
Herzogthum Schleswig ....	Ln.	10	"	"	"	"	"	51	12	"	"
— Holstein.....	-	62	"	"	"	"	"	51	12	"	"
Zusammen	-	72	"	"	"	"	"	51	12	"	"
Senfensreicher:											
Herzogthum Schleswig ....	Mbth.	" 43	"	"	"	"	"	123	"	"	"
— Holstein.....	-	43	"	"	"	"	"	123	"	"	"
Zusammen	-	43	"	"	"	"	"	123	"	"	"

Tabelle A.

Island, Grönland und die Färöer.	Füed.	Mecklenburg.	Norwegen.	Preußen.	Rußland und Finnland.	Schweden.	Spanien.	Dänisch-norwegische Inseln.	Nach anderen nicht speciell angeführten Ländern.	Zusam- men.	Zollbetrag.		Altona zur Consum- tion.	Ge- sammt- Aus- fuhr.
											Wbth.	Ed.		
"	3	"	"	"	"	13	"	"	"	41			"	41
"	932	"	"	"	"	9	"	"	2265	15923	6	80	"	15923
"	935	"	"	"	"	22	"	"	2265	15964	2653	80	"	15964
"	"	"	"	"	"	"	"	"	"	"	"	"	"	"
"	"	"	"	"	"	"	"	"	25	262	"	"	"	262
"	"	"	"	"	"	"	"	"	25	262	"	"	"	262
"	"	"	"	"	"	"	"	"	"	"	"	"	"	"
"	"	"	"	"	"	"	"	"	"	30	"	"	"	30
"	"	"	"	"	"	"	"	"	"	30	"	"	"	30
"	"	"	"	"	"	"	"	"	"	"	"	"	"	"
"	"	"	"	"	"	"	"	"	"	178667	"	"	"	178667
"	"	"	"	"	"	"	"	"	"	178667	"	"	"	178667
89	"	"	"	"	"	"	"	"	"	89	"	"	"	89
"	"	"	1070	"	"	"	"	"	"	7120	"	"	"	7120
89	"	"	1070	"	"	"	"	"	"	7209	"	"	"	7209
"	"	"	"	"	"	"	"	"	"	"	"	"	"	"
"	"	"	"	"	"	"	"	"	"	215	"	"	"	215
"	"	"	"	"	"	"	"	"	"	215	"	"	"	215
4	"	"	19	"	"	"	"	2	"	25	"	"	"	25
"	"	"	"	"	"	"	"	"	"	4	"	"	"	4
4	"	"	19	"	"	"	"	2	"	29	"	"	"	29
425	"	"	"	"	"	"	"	"	"	425	"	"	"	425
"	"	"	"	"	"	"	"	"	"	95156	"	"	"	95156
425	"	"	"	"	"	"	"	"	"	95581	"	"	"	95581
2228	139	"	360	"	6578	1333	"	1088	"	13002	"	"	"	13002
"	414	"	"	"	"	"	"	"	874	2639	"	"	"	2639
2228	553	"	360	"	6578	1333	"	1088	874	15641	"	"	"	15641
"	"	"	"	"	"	"	"	"	"	14017	"	"	"	14017
"	"	"	"	"	"	"	"	"	"	12514	"	"	"	12514
"	"	"	"	"	"	"	"	"	"	26531	"	"	"	26531
"	"	"	2	"	"	"	"	25	"	27	"	"	"	27
"	"	"	"	"	"	"	"	"	"	"	"	"	"	"
"	"	"	2	"	"	"	"	25	"	27	"	"	"	27
"	3	"	"	"	"	"	"	"	"	13	"	"	"	13
"	"	"	"	"	"	"	"	"	"	125	"	"	"	125
"	3	"	"	"	"	"	"	"	"	138	"	"	"	138
"	"	"	"	"	"	"	"	"	"	"	"	"	"	"
"	"	"	"	"	"	"	"	"	"	166	"	"	"	166
"	"	"	"	"	"	"	"	"	"	166	"	"	"	166

Benennung der Waaren.	Gewicht, Maß oder Stückzahl.	Altona.	Amerika.	Brafilien.	Bremen.	England.	Frankreich.	Hamburg.	Hannover.	Helgoland.	Holland und Belgien.
Siebmacherarbeit:											
Herzogthum Schleswig....	Nbth.	"	"	"	"	"	"	"	"	"	"
— Holstein .....	-	3	"	"	"	"	"	"	"	"	"
Zusammen	-	3	"	"	"	"	"	"	"	"	"
Shoddy:											
Herzogthum Schleswig....	A	"	"	"	"	"	"	"	"	"	"
— Holstein .....	-	"	"	"	"	"	"	85724	"	"	"
Zusammen	-	"	"	"	"	"	"	85724	"	"	"
Silber, altes:											
Herzogthum Schleswig....	A	"	"	"	"	"	"	"	"	"	"
— Holstein .....	-	"	"	"	"	"	"	10	"	"	"
Zusammen	-	"	"	"	"	"	"	10	"	"	"
— verarbeitetes:											
Herzogthum Schleswig....	Nbth.	"	"	"	"	"	"	"	"	"	"
— Holstein .....	-	"	"	"	"	"	"	"	"	"	"
Zusammen	-	"	"	"	"	"	"	"	"	"	"
Sirup:											
Herzogthum Schleswig....	A	"	"	"	"	"	"	"	"	"	"
— Holstein .....	-	"	"	"	"	"	"	190	"	"	"
Zusammen	-	"	"	"	"	"	"	190	"	"	"
Späne für Buchbinder:											
Herzogthum Schleswig....	A	"	"	"	"	"	"	"	"	"	"
— Holstein .....	-	"	"	"	"	"	"	"	"	"	"
Zusammen	-	"	"	"	"	"	"	"	"	"	"
Speck, frischer und gefalzener:											
Herzogthum Schleswig....	A	137465	"	8576	"	59219	"	262410	113	1790	"
— Holstein .....	-	165526	"	"	"	3651	"	767397	"	800	215
Zusammen	-	302991	"	8576	"	62870	"	1029807	113	2590	215
— geräucherter:											
Herzogthum Schleswig....	A	3948	"	"	"	156	"	22680	"	"	"
— Holstein .....	-	21287	"	"	"	415	"	391603	2252	126	80
Zusammen	-	25235	"	"	"	571	"	414283	2252	126	80
Spitzen:											
Herzogthum Schleswig....	Nbth.	"	"	"	"	"	"	4642	"	"	"
— Holstein .....	-	"	"	"	"	"	"	"	"	"	"
Zusammen	-	"	"	"	"	"	"	4642	"	"	"
Stroh:											
Herzogthum Schleswig....	Nbth.	"	"	"	"	"	"	"	"	7	"
— Holstein .....	-	7248	"	"	"	"	"	27073	26	1	"
Zusammen	-	7248	"	"	"	"	"	27073	26	8	"
Strohgeflechte:											
Herzogthum Schleswig....	Nbth.	"	"	"	"	"	"	"	"	"	"
— Holstein .....	-	"	"	"	"	"	"	"	"	"	"
Zusammen	-	"	"	"	"	"	"	"	"	"	"
Tabak, Rauch- und Rosttabak:											
Herzogthum Schleswig....	A	811	"	"	"	"	"	"	"	"	"
— Holstein .....	-	53952	"	"	"	"	"	4163	"	"	"
Zusammen	-	54763	"	"	"	"	"	4163	"	"	"
— Schnupftabak:											
Herzogthum Schleswig....	A	"	"	"	"	"	"	"	"	"	"
— Holstein .....	-	"	"	"	"	"	"	45	"	"	"
Zusammen	-	"	"	"	"	"	"	45	"	"	"

Tabelle A.

Island, Grönland und die Färöer.	Lübeck.	Mecklenburg.	Norwegen.	Preußen.	Rußland und Finnland.	Schweden.	Spanien.	Dänisch-norwegische Inseln.	Nach anderen nicht speciell angeführten Ländern.	Zusam- men.	Zollbetrag.		Altona zur Consum- tion.	Ge- samt- Aus- fuhr.
											Metz.	Eq.		
7	"	"	4	"	"	"	"	101	"	115	"	"	"	115
"	"	"	"	"	"	"	"	"	"	"	"	"	"	"
7	"	"	4	"	"	"	"	101	"	115	"	"	"	115
"	"	"	"	"	"	"	"	"	"	"	"	"	"	"
"	"	"	"	"	"	"	"	"	"	85724	"	"	"	85724
"	"	"	"	"	"	"	"	"	"	85724	"	"	"	85724
"	"	"	"	"	"	"	"	"	"	"	"	"	"	"
"	"	"	"	"	"	"	"	"	"	10	"	"	"	10
"	"	"	"	"	"	"	"	"	"	10	"	"	"	10
"	"	"	"	"	"	"	"	128	"	128	"	"	"	128
"	"	"	"	"	"	"	"	"	"	"	"	"	"	"
"	"	"	"	"	"	"	"	128	"	128	"	"	"	128
6156	"	"	253	"	"	100	"	"	"	6509	"	"	"	6509
"	"	"	"	"	"	"	"	"	"	190	"	"	"	190
6156	"	"	253	"	"	100	"	"	"	6699	"	"	"	6699
"	"	"	"	"	"	"	"	"	"	"	"	"	"	"
"	8806	"	"	"	"	"	"	"	"	8806	"	"	"	8806
"	8806	"	"	"	"	"	"	"	"	8806	"	"	"	8806
801	250	487	37493	3516	1882	3009	"	8576	6326	531913	"	"	"	531913
"	150	10	90	335	195	2244	"	"	"	940613	"	"	"	940613
801	400	497	37583	3851	2077	5253	"	8576	6326	1472526	"	"	"	1472526
"	"	"	"	"	"	"	"	"	"	"	"	"	"	"
"	1381	2190	47542	2911	"	726	"	"	"	81534	"	"	"	81534
"	15668	238	1350	20	"	110	"	"	1800	434949	"	"	"	434949
"	17049	2428	48892	2931	"	836	"	"	1800	516483	"	"	"	516483
"	"	"	"	"	"	"	"	"	"	4642	"	"	"	4642
"	"	"	"	"	"	"	"	"	"	"	"	"	"	"
"	"	"	"	"	"	"	"	"	"	4642	"	"	"	4642
"	"	"	"	"	"	"	"	"	"	"	"	"	"	"
"	1831	"	"	"	"	"	"	"	86	36265	"	"	"	36265
"	1831	"	"	"	"	"	"	"	86	36272	"	"	"	36272
"	"	"	"	"	"	"	"	"	"	"	"	"	"	"
"	"	"	"	"	"	"	"	149	32	149	"	"	"	149
"	"	"	"	"	"	"	"	"	"	32	"	"	"	32
"	"	"	"	"	"	"	"	149	32	181	"	"	"	181
2254	"	15	50	"	"	1001	"	30	"	4161	"	"	"	4161
"	"	"	"	"	"	"	"	"	"	58115	"	"	"	58115
2254	"	15	50	"	"	1001	"	30	"	62276	"	"	"	62276
843	"	"	"	"	"	"	"	370	"	1213	"	"	"	1213
"	"	"	"	"	"	"	"	"	"	45	"	"	"	45
843	"	"	"	"	"	"	"	370	"	1258	"	"	"	1258

Benennung der Waaren.	Gewicht, Maaf oder Stückzahl.	Altona.	Amerika.	Preußen.	Bremen.	England.	Frankreich.	Hamburg.	Hannover.	Schlesland.	Holland und Belgien.
<b>Tabak, Cigarren:</b>											
Herzogthum Schleswig....	Stk.	"	"	"	"	"	"	215	"	"	"
Holstein.....	-	"	"	"	"	"	"	"	"	"	"
Zusammen	-	"	"	"	"	"	"	215	"	"	"
<b>Talg:</b>											
Herzogthum Schleswig....	Stk.	311	"	"	"	"	"	1506	5	"	"
Holstein.....	-	311	"	"	"	"	"	1506	5	"	"
Zusammen	-	311	"	"	"	"	"	1506	5	"	"
<b>Teppiche:</b>											
Herzogthum Schleswig....	Nbth.	"	"	"	"	"	"	"	"	"	"
Holstein.....	-	"	"	"	"	"	"	"	"	"	"
Zusammen	-	"	"	"	"	"	"	"	"	"	"
<b>Thran:</b>											
Herzogthum Schleswig....	Ln.	"	"	"	"	"	"	"	1	"	"
Holstein.....	-	"	"	"	"	"	"	"	1	"	"
Zusammen	-	"	"	"	"	"	"	"	1	"	"
<b>Fischlerarbeit:</b>											
Herzogthum Schleswig....	Nbth.	25	"	100	"	"	"	"	"	"	14
Holstein.....	-	16	"	"	"	"	"	1880	"	"	"
Zusammen	-	41	"	100	"	"	"	1880	"	"	14
<b>Töpferarbeit:</b>											
Herzogthum Schleswig....	Nbth.	"	"	"	"	"	"	13	1	5	"
Holstein.....	-	148	"	"	"	"	"	"	"	"	"
Zusammen	-	148	"	"	"	"	"	13	1	5	"
<b>Tonnenbänder:</b>											
Herzogthum Schleswig....	Nbth.	8381	"	"	1967	"	"	2416	909	"	"
Holstein.....	-	8381	"	"	1967	"	"	2416	909	"	"
Zusammen	-	8381	"	"	1967	"	"	2416	909	"	"
<b>Torf:</b>											
Herzogthum Schleswig....	Nbth.	34685	"	"	"	"	"	81354	"	"	"
Holstein.....	-	34685	"	"	"	"	"	81354	"	"	"
Zusammen	-	34685	"	"	"	"	"	81354	"	"	"
<b>Vögel, zahme, Enten:</b>											
Herzogthum Schleswig....	Stück	"	"	"	"	"	"	"	624	86	"
Holstein.....	-	"	"	"	"	"	"	"	"	8	"
Zusammen	-	"	"	"	"	"	"	"	624	94	"
<b>— Gänse:</b>											
Herzogthum Schleswig....	Stück	3364	"	"	"	"	"	1407	900	"	"
Holstein.....	-	3364	"	"	"	"	"	1407	900	"	"
Zusammen	-	3364	"	"	"	"	"	1407	900	"	"
<b>— Hühner:</b>											
Herzogthum Schleswig....	Stück	26	"	"	"	"	"	8854	"	12	"
Holstein.....	-	26	"	"	"	"	"	8854	"	12	"
Zusammen	-	26	"	"	"	"	"	8854	"	12	"
<b>— Kalkfuten:</b>											
Herzogthum Schleswig....	Stück	19	"	"	"	"	"	61	"	12	"
Holstein.....	-	19	"	"	"	"	"	61	"	12	"
Zusammen	-	19	"	"	"	"	"	61	"	12	"
<b>— Tauben:</b>											
Herzogthum Schleswig....	Stück	381	"	"	"	"	"	1501	"	"	"
Holstein.....	-	381	"	"	"	"	"	1501	"	"	"
Zusammen	-	381	"	"	"	"	"	1501	"	"	"

Tabelle A.

Island, Grönland und die Färöer.	Lübeck.	Mecklenburg.	Norwegen.	Preußen.	Rußland und Sinnland.	Schweden.	Spanien.	Dänisch-vestindische Inseln.	Nach anderen nicht speziell angeführten Ländern.	Zusam- men.	Zollbetrag.		Menge zur Consum- tion.	Ge- samt- Aus- fuhr.
											Abf.	Exp.		
68	"	8	"	"	8	"	"	88	" 18	172	"	"	"	172
"	"	"	"	"	"	"	"	"	"	233	"	"	"	233
68	"	8	"	"	8	"	"	88	18	405	"	"	"	405
"	"	"	17359	"	"	6341	"	6471	"	30171	304	82	8654	38825
"	1019	"	"	"	"	"	"	"	152	2993	30	23	70112	73105
"	1019	"	17359	"	"	6341	"	6471	152	33164	335	9	78766	111930
"	"	"	"	"	"	"	"	"	"	"	"	"	"	"
"	17	"	"	"	"	"	"	"	"	17	"	"	"	17
"	17	"	"	"	"	"	"	"	"	17	"	"	"	17
"	7	"	"	"	"	"	"	"	"	7	"	"	"	7
"	"	21	"	"	"	"	"	"	"	22	"	"	"	22
"	7	21	"	"	"	"	"	"	"	29	"	"	"	29
"	"	"	"	"	"	"	"	1448	" 36	1587	"	"	"	1587
"	7	"	"	"	"	"	"	"	"	1939	"	"	"	1939
"	7	"	"	"	"	"	"	1448	36	3526	"	"	"	3526
"	"	150	"	"	"	"	"	72	" 306	227	"	"	"	227
"	20	"	"	"	"	"	"	"	"	488	"	"	"	488
"	20	150	"	"	"	"	"	72	306	715	"	"	"	715
"	"	"	"	"	"	"	"	"	"	"	"	"	"	"
"	"	"	"	"	"	"	"	"	"	13673	"	"	"	13673
"	"	"	"	"	"	"	"	"	"	13673	"	"	"	13673
"	"	"	"	"	"	"	"	"	"	"	"	"	"	"
"	6728	"	"	"	"	"	"	"	"	122767	"	"	"	122767
"	6728	"	"	"	"	"	"	"	"	122767	"	"	"	122767
"	"	"	"	"	"	"	"	"	20	106	"	"	"	106
"	91	"	"	"	"	"	"	"	7	730	"	"	"	730
"	91	"	"	"	"	"	"	"	27	836	"	"	"	836
"	"	"	"	"	"	4	"	"	" 122	4	"	"	"	4
"	93	"	"	"	"	"	"	"	"	5886	"	"	"	5886
"	93	"	"	"	"	4	"	"	122	5890	"	"	"	5890
"	"	"	"	"	"	"	"	"	" 46	12	"	"	"	12
"	678	"	"	"	"	"	"	"	"	9604	"	"	"	9604
"	678	"	"	"	"	"	"	"	46	9616	"	"	"	9616
"	"	"	"	"	"	"	"	"	" 60	12	"	"	"	12
"	"	"	"	"	"	"	"	"	"	140	"	"	"	140
"	"	"	"	"	"	"	"	"	60	152	"	"	"	152
"	"	"	"	"	"	"	"	"	"	"	"	"	"	"
"	24	"	"	"	"	"	"	"	"	24	"	"	"	24
"	486	"	"	"	"	"	"	"	"	2368	"	"	"	2368
"	510	"	"	"	"	"	"	"	"	2392	"	"	"	2392

Benennung der Waaren.	Gewicht, Maass, oder Stückzahl.	Altona.	Amerika.	Profilien.	Bremen.	England.	Frankreich.	Hamburg.	Hannover.	Holstein.	Holland und Belgien.
<b>Vögel, geschlachtete:</b>											
eingemachte Gänse:											
Herzogthum Schleswig....	Stück	"	"	"	"	"	"	1219	"	"	"
Holstein.....	-	"	"	"	"	"	"	"	"	"	"
Zusammen	-	"	"	"	"	"	"	1219	"	"	"
— Enten:											
Herzogthum Schleswig....	Stück	"	"	"	"	"	"	"	"	"	"
Holstein.....	-	18	"	"	"	"	"	"	"	"	"
Zusammen	-	18	"	"	"	"	"	"	"	"	"
— anderes Federvieh:											
Herzogthum Schleswig....	Stück	2826	"	"	"	"	"	1519	"	"	"
Holstein.....	-	377	"	"	"	"	"	"	"	"	"
Zusammen	-	3203	"	"	"	"	"	1519	"	"	"
<b>Wachs:</b>											
Herzogthum Schleswig....	℔	3112	"	"	"	"	"	1701	"	"	"
Holstein.....	-	4314	"	"	"	"	"	36757	"	"	"
Zusammen	-	7426	"	"	"	"	"	38458	"	"	"
<b>Wachstuch:</b>											
Herzogthum Schleswig....	℔	"	"	"	"	"	"	178	"	"	"
Holstein.....	-	"	"	"	"	"	"	"	"	"	"
Zusammen	-	"	"	"	"	"	"	178	"	"	"
<b>Wasser, wohlriechendes:</b>											
Herzogthum Schleswig....	℔	257	"	364	"	"	"	"	"	"	"
Holstein.....	-	"	"	"	"	"	"	"	"	"	"
Zusammen	-	257	"	364	"	"	"	"	"	"	"
<b>Weiden:</b>											
Herzogthum Schleswig....	Stück	"	"	"	"	"	"	700	1114	"	"
Holstein.....	-	2881	"	"	"	"	"	"	"	"	"
Zusammen	-	2881	"	"	"	"	"	700	1114	"	"
<b>Weinstein:</b>											
Herzogthum Schleswig....	Ln.	"	"	"	"	"	"	"	"	"	"
Holstein.....	-	"	"	"	"	"	"	"	"	"	"
Zusammen	-	"	"	"	"	"	"	"	"	"	"
<b>Weizen:</b>											
Herzogthum Schleswig....	Ln.	4095	"	"	"	35542	"	59	"	"	534
Holstein.....	-	21984	"	"	420	119752	"	10206	3	"	"
Zusammen	-	26079	"	"	420	155294	"	10265	3	"	534
<b>Werg:</b>											
Herzogthum Schleswig....	℔	"	"	"	"	"	"	"	"	"	"
Holstein.....	-	60	"	"	"	"	"	"	"	"	"
Zusammen	-	60	"	"	"	"	"	"	"	"	"
<b>Wicken:</b>											
Herzogthum Schleswig....	Ln.	"	"	"	"	"	"	1254	"	"	"
Holstein.....	-	980	"	"	"	"	"	"	"	"	"
Zusammen	-	980	"	"	"	"	"	1254	"	"	"
<b>Wild:</b>											
Herzogthum Schleswig....	Mth.	14	"	"	"	"	"	2	"	"	"
Holstein.....	-	7	"	"	"	"	"	937	"	"	"
Zusammen	-	21	"	"	"	"	"	939	"	"	"
<b>Wolle:</b>											
Herzogthum Schleswig....	℔	125550	"	"	"	41129	"	6387	"	"	131829
Holstein.....	-	3371	"	"	"	"	"	27748	"	"	1103
Zusammen	-	128921	"	"	"	41129	"	34135	"	"	135932



Tabelle A.

Island, Grönland und die Faröer.	Füed.	Mecklenburg.	Norwegen.	Preußen.	Rußland und Finnland.	Schweden.	Spanien.	Dänisch-norwegische Inseln.	Nach anderen nicht speciell angeführten Ländern.	Zusam- men.	Zollbetrag.		Altona zur Consum- tion.	Ge- samt- Aus- fuhr.
											Nbrh.	Scd.		
"	"	"	"	"	"	"	"	"	"	1219	"	"	"	1219
"	"	"	"	"	"	"	"	"	"	1219	"	"	"	1219
"	"	"	"	"	"	"	"	"	"	18	"	"	"	18
"	"	"	"	"	"	"	"	"	"	18	"	"	"	18
"	493	"	"	"	"	"	"	"	"	2826 2389	"	"	"	2826 2389
"	493	"	"	"	"	"	"	"	"	5215	"	"	"	5215
"	50	"	"	"	"	"	"	"	19	4813 41140	97 631	25 36	3202 1077	8015 42217
"	50	"	"	"	"	"	"	"	19	45953	928	61	4279	50232
"	"	"	"	"	"	"	"	"	"	178	"	"	"	178
"	"	"	"	"	"	"	"	"	"	178	"	"	"	178
"	"	"	4	"	"	"	"	7486	"	8111	"	"	"	8111
"	"	"	4	"	"	"	"	7486	"	8111	"	"	"	8111
"	"	"	"	"	"	"	"	"	"	4695	"	"	"	4695
"	"	"	"	"	"	"	"	"	"	4695	"	"	"	4695
"	"	"	"	"	145	"	"	"	"	145	"	"	"	145
"	"	"	"	"	145	"	"	"	"	145	"	"	"	145
"	1 15507	99 1114	4857 1893	50	51	608 450	"	"	83	45846 171462	"	"	"	45846 171462
"	15508	1213	6750	50	51	1058	"	"	83	217308	"	"	"	217308
"	"	"	"	"	"	"	"	"	"	60	"	"	"	60
"	"	"	"	"	"	"	"	"	"	60	"	"	"	60
"	7	"	15	"	"	"	"	"	"	15 2241	"	"	"	15 2241
"	7	"	15	"	"	"	"	"	"	2256	"	"	"	2256
"	113	"	"	"	"	"	"	"	4	16 1061	"	"	"	16 1061
"	113	"	"	"	"	"	"	"	4	1077	"	"	"	1077
"	743 11868	"	186	"	"	"	"	"	3045	308824 47135	4680 714	59 38	41731 210	350555 47345
"	12611	"	186	"	"	"	"	"	3045	355959	5395	1	41941	397900

Benennung der Waaren.	Gewicht, Maass oder Stückzahl.	Altona.	Amerika.	Brasilien.	Bremen.	England.	Frankreich.	Hamburg.	Hannover.	Holstein.	Holland und Belgien.
<b>Wolle, Kalfz:</b>											
Herzogthum Schleswig....	A	1232	"	"	"	"	"	"	"	"	"
— Holstein.....	-	6408	"	"	"	"	"	5103	"	"	"
Zusammen	-	7640	"	"	"	"	"	5103	"	"	"
<b>Wollenwaaren, Tuch:</b>											
Herzogthum Schleswig....	Rbth.	"	"	"	"	"	"	266	"	"	"
— Holstein.....	-	"	"	"	"	"	"	"	"	"	"
Zusammen	-	"	"	"	"	"	"	266	"	"	"
<b>Calmuck etc.:</b>											
Herzogthum Schleswig....	Rbth.	"	"	"	"	"	"	"	"	"	"
— Holstein.....	-	668	"	"	"	"	"	"	"	"	"
Zusammen	-	668	"	"	"	"	"	"	"	"	"
<b>Tricotage:</b>											
Herzogthum Schleswig....	Rbth.	20135	"	"	"	"	"	492	"	"	"
— Holstein.....	-	520	"	"	"	"	"	452	"	"	"
Zusammen	-	20655	"	"	"	"	"	944	"	"	"
<b>andere Wollenwaaren:</b>											
Herzogthum Schleswig....	Rbth.	"	"	"	"	"	"	950	"	"	"
— Holstein.....	-	40	"	"	"	"	"	9746	118	"	"
Zusammen	-	40	"	"	"	"	"	10696	118	"	"
<b>Wollstrafen:</b>											
Herzogthum Schleswig....	Duß.	"	"	"	"	"	"	"	"	"	"
— Holstein.....	-	"	"	"	"	"	"	"	"	"	"
Zusammen	-	"	"	"	"	"	"	"	"	"	"
<b>Sinngut, rohes:</b>											
Herzogthum Schleswig....	A	"	"	"	"	"	"	"	"	"	"
— Holstein.....	-	7	"	"	"	"	"	70	"	"	"
Zusammen	-	7	"	"	"	"	"	70	"	"	"
<b>Sinngießerarbeit;</b>											
Herzogthum Schleswig....	A	25	"	"	"	"	"	"	"	"	"
— Holstein.....	-	"	"	"	"	"	"	"	"	"	"
Zusammen	-	25	"	"	"	"	"	"	"	"	"
<b>Zucker, raffinirter:</b>											
Herzogthum Schleswig....	A	"	"	1660	"	6	"	"	"	"	"
— Holstein.....	-	"	"	"	"	"	"	"	3287	"	"
Zusammen	-	"	"	1660	"	6	"	"	3287	"	"
<b>Zuckthausfabricate:</b>											
Herzogthum Schleswig....	A	"	"	"	"	"	"	"	"	"	"
— Holstein.....	-	5430	"	"	"	"	"	31558	34	"	"
Zusammen	-	5430	"	"	"	"	"	31558	34	"	"
<b>Zuckerschaum:</b>											
Herzogthum Schleswig....	A	80818	"	"	"	"	"	"	"	"	"
— Holstein.....	-	4000	"	"	"	"	"	16000	"	"	"
Zusammen	-	84818	"	"	"	"	"	16000	"	"	"
<b>Zwiebeln:</b>											
Herzogthum Schleswig....	Zn.	"	"	"	"	"	"	"	"	"	"
— Holstein.....	-	97	"	"	65	"	"	1705	133	"	"
Zusammen	-	97	"	"	65	"	"	1705	133	"	"

Tabelle A.

Island, Grönland und die Gärten.	Lübeck.	Mecklenburg.	Norwegen.	Preußen.	Rußland und Finland.	Schweden.	Spanien.	Dänisch-norwegische Inseln.	Nach anderen nicht speciell angeführten Ländern.	Zusam- men.	Zollbetrag.		Altona zur Consum- tion.	Ge- sammt- Aus- fuhr.
											Metz.	Gr.		
"	"	"	"	"	"	"	"	"	"	1232	8	92	"	1232
"	"	"	"	"	"	"	"	"	"	11511	83	71	459	11970
"	"	"	"	"	"	"	"	"	"	12743	92	67	459	13202
"	"	"	"	"	"	"	"	"	"	266	"	"	"	266
"	"	"	"	"	"	54	"	"	"	54	"	"	"	54
"	"	"	"	"	"	54	"	"	"	320	"	"	"	320
"	"	"	"	"	"	"	"	"	"	668	"	"	"	668
"	"	"	"	"	"	"	"	"	"	668	"	"	"	668
"	302	"	"	"	"	"	"	"	"	20929	"	"	"	20929
"	"	"	"	"	"	"	"	"	"	972	"	"	"	972
"	302	"	"	"	"	"	"	"	"	21901	"	"	"	21901
502	"	"	"	"	"	"	"	"	"	1452	"	"	"	1452
"	320	"	"	"	"	"	"	16	"	10240	"	"	"	10240
502	320	"	"	"	"	"	"	16	"	11692	"	"	"	11692
211	"	"	"	"	"	"	"	"	"	211	"	"	"	211
"	36	"	"	"	"	"	"	"	"	36	"	"	"	36
211	36	"	"	"	"	"	"	"	"	247	"	"	"	247
"	3	"	"	"	"	"	"	"	"	80	"	"	328	408
"	3	"	"	"	"	"	"	"	"	80	"	"	328	408
"	"	28	"	"	"	"	"	204	"	257	"	"	"	257
"	"	28	"	"	"	"	"	204	"	257	"	"	"	257
20330	"	"	"	"	494	45	"	57616	"	80151	"	"	"	80151
"	"	"	"	"	"	504	"	"	"	3791	"	"	"	3791
20330	"	"	"	"	494	549	"	57616	"	83942	"	"	"	83942
"	"	"	"	"	"	"	"	"	281	37303	"	"	"	37303
"	"	"	"	"	"	"	"	"	281	37303	"	"	"	37303
"	"	"	"	"	"	"	"	"	"	80818	"	"	"	80818
"	"	"	"	"	"	"	"	"	"	20000	"	"	"	20000
"	"	"	"	"	"	"	"	"	"	100818	"	"	"	100818
"	"	"	9	"	"	"	"	"	43	9	"	"	"	9
"	"	"	"	"	"	"	"	"	43	2043	"	"	"	2043
"	"	"	9	"	"	"	"	"	43	2052	"	"	"	2052

## B. Waaren-Ausfuhr des Fürstenthums Lübeck.

Benennung der Waaren.	Hamburg.	Lübeck.	Mecklenburg.	Norwegen.	Preußen.	Rußland und Finnland.	Zusammen.	Zollbetrag.	
								Rthl.	Sch.
Bier .....	"	20 Ln.	"	"	"	"	20 Ln.	"	"
Blumen, gemachte .....	"	3 G	"	"	"	"	3 G	"	"
Borf .....	"	48200 -	"	"	"	"	48200 -	"	"
Böttcherarbeit .....	"	für 74 Rthl.	"	"	"	"	für 74 Rthl.	"	"
Branntwein .....	"	260 Brtl.	"	"	"	"	260 Brtl.	"	"
Brennholz .....	"	für 2555 Rthl.	"	"	"	"	für 2555 Rthl.	"	"
Buchweizen .....	"	155 Ln.	"	"	"	"	155 Ln.	"	"
Butter .....	141120 G	85140 G	"	"	"	"	226260 G	"	"
Bürstenbindearbeit .....	"	für 4 Rthl.	"	"	"	"	für 4 Rthl.	"	"
Dachziegel .....	"	350 Stück	"	"	"	"	350 Stück	"	"
Eier .....	40 Stück	32220 -	"	"	"	"	32260 -	"	"
Eisen, altes .....	"	4678 G	"	"	"	"	4678 G	15	12
Eisenwaaren, grobe .....	"	1211 -	"	"	"	"	1211 -	"	"
Eiserne Nägel .....	"	194 -	"	"	"	"	194 -	"	"
Erbsen .....	1½ Ln.	1129½ Ln.	"	"	"	"	1130½ Ln.	"	"
Federn, Bett .....	"	1963 G	"	"	"	"	1963 G	"	"
Felle und Häute:									
Felle, bereite und nicht völlig bereite:									
von Rälbern, Schaafen u. Lämmern,									
frische und gefalzene .....	"	2970 -	"	"	"	"	2970 -	28	77
getrocknete .....	"	12763 -	"	"	"	"	12763 -	257	88
bereite Häute oder Leder:									
Iohgahres, unlatirtes .....	328 G	1141 -	"	"	"	"	1469 -	"	"
Fische, frische: Austern .....	"	20 Ln.	"	"	"	"	20 Ln.	"	"
— alle andere .....	für 1666 Rthl.	für 7651 Rthl.	"	"	"	"	für 9317 Rthl.	"	"
Flachs, ungeheckter .....	"	64 G	"	"	"	"	64 G	"	"
Fleisch, gefalzenes und geräuchertes .....	158 G	351 -	"	"	"	"	509 -	"	"
Flüttgüter .....	"	für 450 Rthl.	"	"	"	"	für 450 Rthl.	"	"
Gartengewächse .....	"	- 3 -	"	"	"	"	- 3 -	"	"
Glockengut .....	"	39½ G	"	"	"	"	39½ G	1	57
Glascherben .....	"	380 -	"	"	"	"	380 -	"	89
Gerste .....	35 Ln.	1458 Ln.	"	"	"	"	1493 Ln.	"	"
Grüge, von Buchweizen .....	"	18 -	"	"	"	"	18 -	"	"
— Gerste .....	"	150 -	"	"	"	"	150 -	"	"
Haar, Pferde, rohe .....	40 G	39 G	"	"	"	"	79 G	"	77
alle andere Haare .....	120 -	340 -	"	"	"	"	460 -	"	"
Hafer .....	"	424 Ln.	"	"	"	"	424 Ln.	"	"
Heu .....	"	für 209 Rthl.	"	"	"	"	für 209 Rthl.	"	"
Holz, Eichen etc. ....	"	566 Ebfß.	"	"	"	"	566 Ebfß.	"	"
Busch .....	"	für 78 Rthl.	"	"	"	"	für 78 Rthl.	"	"
Hornvieh, als: Ochsen, Kühe etc. ....	"	252 Stück	126 Stück	"	"	"	378 Stück	630	"
Kälber unter 80 G .....	"	255 -	"	"	"	"	255 -	"	"
von 80 bis 160 G .....	"	415 -	"	"	"	"	415 -	207	48
- 160 - 200 - .....	"	28 -	"	"	"	"	28 -	32	64
über 200 - .....	"	12 -	"	"	"	"	12 -	20	"
Kalf .....	"	17 Ln.	"	"	"	"	17 Ln.	"	"
Kartoffeln .....	"	1563 -	"	"	"	"	1563 -	"	"
Käse .....	16 G	258 G	"	"	"	"	274 G	"	"
Knochen .....	"	13641 -	"	"	"	"	13641 -	18	75
Korbmacherarbeit .....	"	für 20 Rthl.	"	"	"	"	für 20 Rthl.	"	"
Korpfropfen .....	"	273 G	135 G	"	"	"	408 G	"	"
Leim .....	764 -	"	"	"	"	"	764 -	"	"
Leinleder .....	245 -	"	"	"	"	"	245 -	1	94
Leinsaat .....	"	40½ Ln.	"	"	"	"	40½ Ln.	"	"
Lumpen .....	25885 -	9630 G	"	"	"	"	35515 G	287	8
Mauersteine .....	"	50050 Stück	"	"	"	"	50050 Stück	"	"
Mehl von Gerste .....	"	72 Ln.	"	"	"	"	72 Ln.	"	"
— Roggen .....	"	3 -	"	"	"	"	3 -	"	"
— Weizen .....	"	10½ -	"	"	"	"	10½ -	"	"

Fortsetzung der Tabelle B.

Benennung der Waaren.	Hamburg.	Lübeck.	Mecklenburg.	Norwegen.	Preußen.	Rußland und Finnland.	Zusammen.	Zollbetrag.	
								Rbl.	Sch.
Messingwaaren .....	"	33646 R	"	"	"	"	33646 R	"	"
Metallknöpfe .....	"	20 -	"	"	"	"	20 -	"	"
Rüsse .....	"	1 Zn.	"	"	"	"	1 Zn.	"	"
Obst .....	"	für 1956 Rbl.	"	"	"	"	für 1956 Rbl.	"	"
Del, Lein- und Rüboel .....	"	40354 R	"	"	"	"	40354 R	"	"
Papier, Schreib- .....	"	für 597 Rbl.	"	"	"	"	für 597 Rbl.	"	"
Maculaturpapier .....	"	- 98 -	"	"	"	"	- 98 -	"	"
Carbunspapier .....	"	- 51 -	"	"	"	"	- 51 -	"	"
Pappe .....	"	- 57 -	"	"	"	"	- 57 -	"	"
Pappwaaren .....	"	- 4 -	"	"	"	"	- 4 -	"	"
Pferde .....	"	117 Stück	118 Stück	"	78 Stück	"	313 Stück	939	"
Eüugefüllen .....	"	3 -	"	"	"	"	3 -	"	"
Posamentirwaaren .....	"	für 57 Rbl.	"	"	"	"	für 57 Rbl.	"	"
Pugsachen .....	"	- 187 -	"	"	"	"	- 187 -	"	"
Rappsaat .....	"	70 Zn.	"	"	"	"	70 Zn.	"	"
Rauchwerk .....	"	für 31 Rbl.	"	"	"	"	für 31 Rbl.	"	"
Rocken .....	"	682½ Zn.	"	"	"	"	682½ Zn.	"	"
Schaafe und Lämmer .....	"	210 Stück	"	"	"	"	210 Stück	17	48
Schweine .....	"	682 -	"	"	"	"	682 -	113	64
Spanferkel .....	"	4 -	"	"	"	"	4 -	"	"
Sattlerarbeit .....	"	für 84 Rbl.	"	"	"	"	für 84 Rbl.	"	"
Saamen zum Acker-, Wiesen-, und Gar- tenbau .....	"	- 467 -	"	"	"	"	- 467 -	"	"
Seegras .....	243996 R	52619 R	"	"	"	"	296615 R	"	"
Seilerarbeit .....	"	280 -	"	"	"	"	280 -	"	"
Speck, frischer und gefalzener .....	"	7300 -	"	"	"	"	7300 -	"	"
geräucherter .....	2649 -	28887 -	"	"	"	"	31536 -	"	"
Stroh .....	"	für 148 Rbl.	"	"	"	"	für 148 Rbl.	"	"
Stroh- und Spanarbeit, Hüte .....	"	- 6 -	"	"	"	"	- 6 -	"	"
Taback, Cigarren .....	"	26 R	"	"	"	"	26 R	"	"
Talg .....	"	48 -	"	"	"	"	48 -	"	"
Tischlerarbeit .....	für 8 Rbl.	für 298 Rbl.	"	"	"	"	für 306 Rbl.	"	"
Töpferarbeit .....	"	- 160 -	"	"	"	"	- 160 -	"	"
Torf .....	"	- 7543 -	"	"	"	"	- 7543 -	"	"
Vögel, Gänse .....	"	1172 Stück	"	"	"	"	1172 Stück	"	"
Enten .....	"	658 -	"	"	"	"	658 -	"	"
Kalefuten .....	"	27 -	"	"	"	"	27 -	"	"
Hühner .....	"	1538 -	"	"	"	"	1538 -	"	"
Nebhühner .....	"	60 -	"	"	"	"	60 -	"	"
alle andere .....	"	für 147 Rbl.	"	"	"	"	für 147 Rbl.	"	"
Wachs .....	89 R	94 R	"	"	"	"	183 R	3	67
Weizen .....	16 Zn.	5442 Zn.	"	"	"	"	5458 Zn.	"	"
Wicken .....	½ -	"	"	"	"	"	½ -	"	"
Wild .....	"	für 49 Rbl.	"	"	"	"	für 49 Rbl.	"	"
Wolle, rohe .....	"	4507 R	"	"	"	"	4507 R	68	30
Kaltwolle .....	"	11 -	"	"	"	"	11 -	"	8
Wollenwaaren .....	"	für 113 Rbl.	"	"	"	"	für 113 Rbl.	"	"
Wollfragen .....	für 665 Rbl.	- 748 -	"	für 100 Rbl.	"	für 41 Rbl.	- 1554 -	"	"
Wollfragenhölzer .....	"	- 16 -	"	"	"	"	- 16 -	"	"

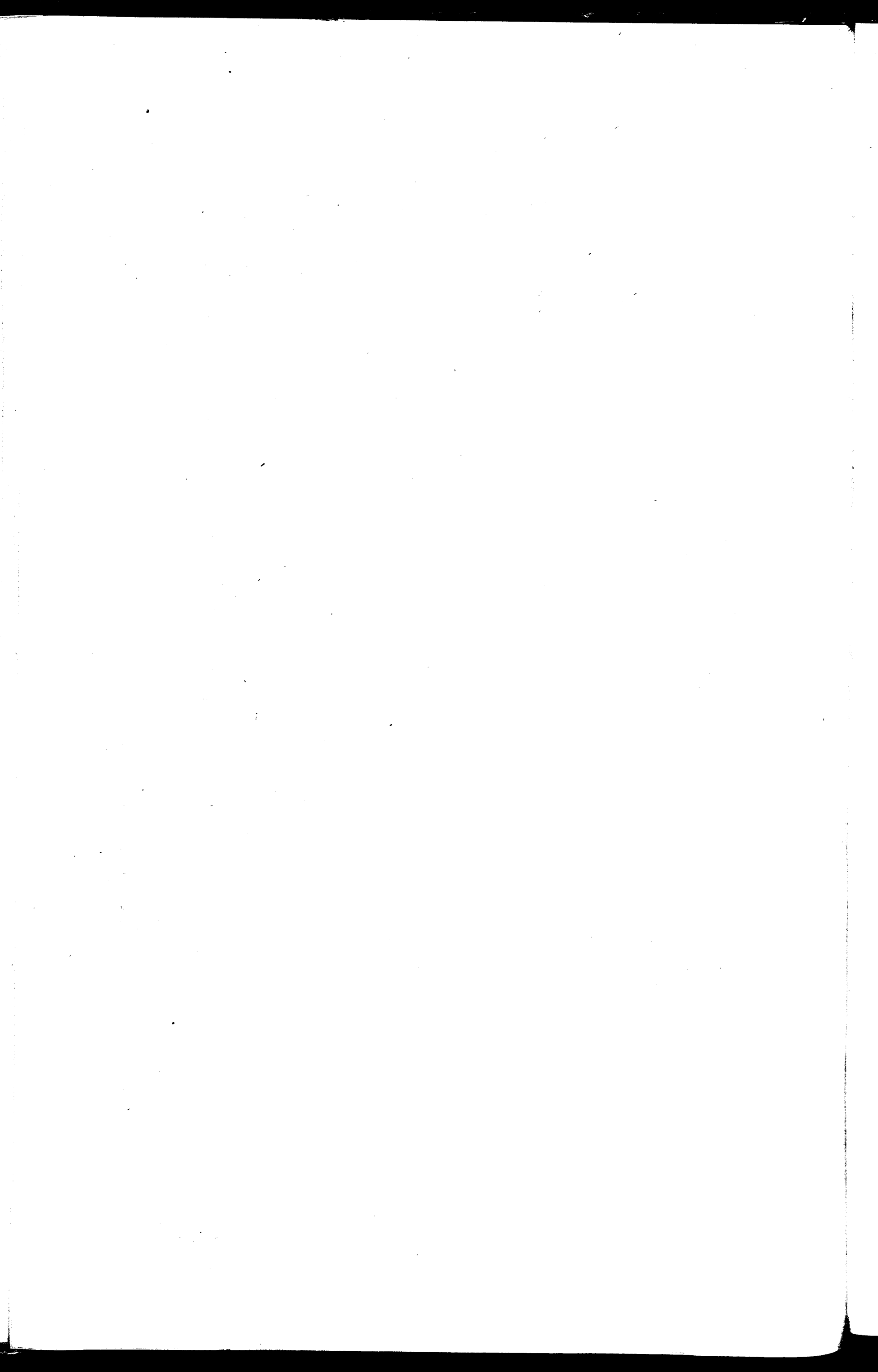

# Nachricht

über

die Ausfuhr der Hauptwaarenartikel von den Herzogthümern Schleswig  
und Holstein, so wie von dem Königreiche Dänemark in die Fremde

im Jahre 1841

und über

verausgabten Drawbat

in den Jahren 1839 bis 1842.

## Die Hauptwaaren-

	Bier.	Bohnen.	Bort und Rohe.	Stammwein.	Brob.	Butter.	Erbsen.	Felle, unbereitete: Schaafe und Hammelfelle: frische und gefalgene.	Felle, unbereitete: Schaafe und Hammelfelle: getrocknete.	Fäute, unbereitete: frische und gefalgene.	Fäute, unbereitete: getrocknete.	Steiß, gefalgene.	Gerste.
Herzogthum Schleswig .....	Zn.	Zn.	q	Bril.	q	Zn.	Zn.	q	q	q	q	q	Zn.
— Holstein .....	741	17253	4000	23303	145725	6356	5157	49462	117735	40156	18432	920874	22110
Zusammen	2340	10599	875852	164837	8117526	63158	6918	69509	161716	21968	3727	839770	29987
Königreich Dänemark .....	3081	27852	879852	188140	3263251	69514	12075	118971	279451	62124	22159	1760644	52097
Gesamt-Ausfuhr von den Herzogthümern und dem Kö- nigreiche in die Fremde .....	1049	250	"	59754	2954590	17494	28315	"	860553	452353		1253001	724232
	4130	28102	879852	247894	6217841	87008	40390	118971	1140004	536636		3013645	776329

## An Drawback ist

	Zucker.		Sirup.		Butter.		Salz in Fässen.		Fabricirten Taback.		Palmoel u. Talg in Gefäße.		Korn in Fässen und Branntwein.		Öel und Oelfrüchten.		Latirtes Leder.		Holz.		Hauf in Segeltuch und Tauwerk.		baumwollene Fäden und Garn.		Korn in Meßl und Brod.	
	Rbt.	ß	Rbt.	ß	Rbt.	ß	Rbt.	ß	Rbt.	ß	Rbt.	ß	Rbt.	ß	Rbt.	ß	Rbt.	ß	Rbt.	ß	Rbt.	ß	Rbt.	ß	Rbt.	ß
1839.																										
Herzogthum Schleswig .....	1401	"	65	"	78	"	"	"	"	"	"	"	"	"	"	"	"	"	"	"	"	"	"	"	"	"
— Holstein.....	218	16	"	"	"	"	"	"	"	"	215	80	56	"	"	"	"	"	"	"	"	"	"	"	"	"
Zusammen	1619	16	65	"	78	"	"	"	"	"	215	80	56	"	"	"	"	"	"	"	"	"	"	"	"	"
1840.																										
Herzogthum Schleswig .....	1676	"	93	"	80	"	169	"	18	"	"	"	"	"	"	"	"	"	"	"	"	"	"	"	"	"
— Holstein.....	18	57	"	"	421	32	"	"	"	"	427	28	175	40	120	76	372	46	39	24	23	68	1	85	715	30
Zusammen	1694	57	93	"	501	32	169	"	18	"	427	28	175	40	120	76	372	46	39	24	23	68	1	85	715	30
1841.																										
Herzogthum Schleswig .....	2558	92	46	36	248	91	346	76	33	89	"	"	"	"	"	"	"	"	574	"	"	"	"	"	"	"
— Holstein.....	7032	79	"	"	833	43	"	"	813	59	647	54	181	62	245	64	44	91	4	23	97	87	319	54	3498	41
Zusammen	9591	75	46	36	1082	38	346	76	847	52	647	54	181	62	245	64	44	91	578	23	97	87	319	54	3498	41
1842.																										
Herzogthum Schleswig .....	1225	72	155	92	167	63	244	90	44	46	"	"	"	"	"	"	"	"	"	"	"	"	"	"	25	"
— Holstein.....	3440	51	"	"	640	37	"	"	800	40	683	29	271	80	80	27	"	"	"	"	42	91	490	55	5818	54
Zusammen	4666	27	155	92	808	4	244	90	844	86	683	29	271	80	80	27	"	"	"	"	42	91	490	55	5843	54



artikel sind:

Grüße von Gerste.	Papier.	Hornvieh.	Käse.	Kartoffeln.	Knochen.	Lampen.	Hanf, Lein- und Rüboel.	Pferde.	Rappfaat.	Reggen.	Schaafe und Lämmer.	Schweine.	Speck: frischer und gefalgener.	Speck: geräucherter.	Weizen.	Wolle.
Zn.	Zn.	Stück.	q	Zn.	q	q	q	Stück	Zn.	Zn.	Stück	Stück	q	q	Zn.	q
13033	45097	7931	241458	2402	1906686	462531	496584	545	37654	25955	5777	41	531913	81541	45846	308824
5196	96382	24143	435612	213191	2181392	935173	3170089	9335	83279	19859	8755	15923	940613	434939	171462	47135
18229	141479	32074	677070	215593	4088078	1397704	3666673	9680	120933	45814	14532	15964	1472526	516480	217308	355959
24342	89471	910	147567	43509	4724241	50891	155660	445	78484	164121	542	3913	2558438	69833	93792	687252
42571	230950	32984	824637	259102	8812319	1448595	3822333	10325	199417	209939	15074	19877	4030964	586313	311100	1043211

ausbezahlt für:

Stabholz, in Tonnen.		Saß, in Fleisch und Speck.		leere Krufen.		Korn in Amidam.		Eisen, als Schmiedearbeit.		Leinen bei Ausfuhr von Gering.		Leberthran und Gelle, des hufe Walfen.		Papier, bedrucktes.		Holz in apitztem Zustande und in Schaluppen.		Wolle.		Steinkohlen zur Defa- brication.		Eichorien.		Korpfropfen.		baumwollene und wollene Waaren.		Lad.		Summa.	
Nbt.	ß	Nbt.	ß	Nbt.	ß	Nbt.	ß	Nbt.	ß	Nbt.	ß	Nbt.	ß	Nbt.	ß	Nbt.	ß	Nbt.	ß	Nbt.	ß	Nbt.	ß	Nbt.	ß	Nbt.	ß	Nbt.	ß	Nbt.	ß
"	"	"	"	"	"	"	"	"	"	"	"	"	"	"	"	"	"	"	"	"	"	"	"	"	"	"	"	"	"	1544	"
"	"	"	"	"	"	"	"	"	"	"	"	"	"	"	"	"	"	"	"	"	"	"	"	"	"	"	"	"	"	490	"
"	"	"	"	"	"	"	"	"	"	"	"	"	"	"	"	"	"	"	"	"	"	"	"	"	"	"	"	"	"	2034	"
"	"	"	"	"	"	"	"	"	"	"	"	"	"	"	"	"	"	"	"	"	"	"	"	"	"	"	"	"	"	2036	"
2	64	"	"	"	"	"	"	"	"	"	"	"	"	"	"	"	"	"	"	"	"	"	"	"	"	"	"	"	"	2318	70
2	64	"	"	"	"	"	"	"	"	"	"	"	"	"	"	"	"	"	"	"	"	"	"	"	"	"	"	"	"	4354	70
"	"	1659	6	143	71	"	"	"	"	"	"	"	"	"	"	"	"	"	"	"	"	"	"	"	"	"	"	17	46	5629	27
8	18	560	51	579	85	104	"	2	4	15	61	199	61	23	80	147	43	"	"	"	"	"	"	"	"	"	"	"	"	15361	4
8	18	2219	57	723	60	104	"	2	4	15	61	199	61	23	80	147	43	"	"	"	"	"	"	"	"	"	"	17	46	20990	31
"	"	1356	18	195	28	"	"	"	"	"	"	"	"	"	"	"	"	"	"	"	"	"	"	"	"	"	"	"	"	3415	25
"	"	477	51	167	31	13	64	50	56	"	"	52	41	"	"	530	15	19	5	225	47	1	90	8	79	3	31	"	"	13819	14
"	"	1833	69	362	59	13	64	50	56	"	"	52	41	"	"	530	15	19	5	225	47	1	90	8	79	3	31	"	"	17234	39



# Nachricht

betreffend

den Waarentransport zwischen dem Königreiche Dänemark und den  
Herzogthümern Schleswig und Holstein

im Jahre 1841.

Benennung der Waaren.	Einfuhr von Dänemark.				Ausfuhr nach Dänemark.		
	Fremde unberichtigte Waaren.	Fremde berichtigte Waaren.	Nach dem Tarif zollfreie Waaren.	Landesproducte und Fabricate.	Fremde unberichtigte Waaren.	Fremde berichtigte Waaren.	Landesproducte und Fabricate.
Maun .....	6646 $\text{G}$	2619 $\text{G}$	"	"	"	9063 $\text{G}$	"
Moc .....	"	"	"	"	"	100 -	"
Amidam .....	"	"	"	299 $\text{G}$	"	8 -	60649 $\text{G}$
Anis .....	"	"	"	"	"	1279 -	18 -
— Stern .....	"	127 -	"	"	"	"	"
Apothekerwaaren .....	"	544 -	"	44 -	"	"	72 $\text{G}$ und für 1200 $\text{Rbt.}$
Armaturfachen .....	"	"	"	60 $\text{G}$ . Last und 251645 $\text{G}$	"	"	407786 $\text{G}$ und für 1154 $\text{Rbt.}$
Asche .....	"	"	"	148½ $\text{Zn.}$	301 $\text{G}$	8392 -	7½ $\text{Zn.}$
Asa .....	"	18 -	"	"	"	"	"
Bäume und Büsche .....	"	"	"	für 23 $\text{Rbt.}$	"	"	für 59 $\text{Rbt.}$
Balsam, Riga .....	"	"	"	"	"	20 -	"
Bambus, rohes .....	"	"	800 $\text{G}$	"	127 Stück	58 Stück	"
— verarbeitetes .....	"	"	"	"	"	29 -	"
Band, Leinenband .....	"	"	"	"	"	202 $\text{G}$	"
Baumwollenband .....	"	"	"	"	"	498 -	"
Wollenband .....	"	"	"	"	"	77 -	"
Seidenband .....	"	"	"	"	"	61½ -	"
Baumwolle, rohe .....	"	"	"	"	"	49 -	"
Baumwollengarn, ungefärbtes .....	"	18 -	"	"	2700 $\text{G}$	17896 -	"
— gefärbtes .....	"	15 -	"	"	"	1796 -	18674 $\text{G}$
Baumwollenmanufacte .....	"	114 -	"	"	251½ -	6245 -	1530½ -
Bernstein .....	"	"	"	- 4 -	"	"	"
Besen .....	"	"	"	43 Stück	"	für 9 $\text{Rbt.}$	für 241 $\text{Rbt.}$
Betten, (ausgefüllte Federbetten) .....	"	"	"	20 $\text{G}$	"	"	80 $\text{G}$
Bier .....	"	65½ $\text{Zn.}$	"	67½ $\text{Zn.}$	"	"	58½ $\text{Zn.}$
Bildhauerarbeit von Sandstein .....	"	"	"	"	"	"	256 $\text{G}$
Bildschnitzerarbeit .....	"	"	"	"	"	"	für 5 $\text{Rbt.}$
Blaufarbe .....	"	12 $\text{G}$	"	"	"	23½ $\text{G}$	"
Blei in Blöcken etc. ....	"	"	"	"	"	"	3965 $\text{G}$
in Rollen etc. ....	"	"	"	9018 $\text{G}$	"	"	"
Bleierz .....	"	"	"	"	"	177 -	"
Bleifedern, grobe .....	"	"	"	"	"	294 -	"
feine .....	"	19 -	"	"	"	142 -	"
Bleiweiß .....	"	"	"	"	"	7516 -	"
Bleizucker .....	"	"	"	"	"	76 -	"
Blocksteine .....	"	"	"	für 9 $\text{Rbt.}$	"	"	"
Blonden etc. ....	"	"	"	"	23½ -	8½ -	"
Blumen, gemachte, ohne Verpackung ..	"	"	"	"	"	"	2½ -
— — mit do. ..	"	"	"	11 $\text{G}$	"	"	4½ -
Blumenzwiebeln .....	"	"	"	"	"	"	für 19 $\text{Rbt.}$
Böttcherarbeit .....	"	für 5 $\text{Rbt.}$	"	2100 $\text{G}$ und für 43 $\text{Rbt.}$	"	246 -	10106 $\text{G}$
Bohnen .....	"	"	"	4 $\text{Zn.}$	"	"	"
Bork und Lche .....	"	"	"	960 $\text{G}$	"	"	248946 -
Borax .....	"	"	"	"	"	41½ -	"
Brantwein etc.:							
Rum von St. Croix ausclarirter ..	1988 Brtl.	2½ Brtl.	"	"	"	für 1079 $\text{Rbt.}$	"
anderer Brantwein .....	221 -	16 -	"	2044½ Brtl.	8385 Brtl.	25794 Brtl.	37580 Brtl.
in Flaschen .....	"	55 Stück	"	6 Stück	"	"	"
Brennholz .....	"	"	"	997½ Faden	"	"	1115 Faden
Brod .....	"	"	"	638 $\text{G}$	"	"	2668 $\text{G}$
Buchdruckerschwärze .....	"	2 $\text{G}$	"	"	"	"	"
Buchweizen .....	"	"	"	520½ $\text{Zn.}$	"	"	29 $\text{Zn.}$
Bücher, gedruckte .....	"	"	"	für 1793 $\text{Rbt.}$	"	"	für 219 $\text{Rbt.}$
Büchsenfchmiedarbeit, alle andere ...	"	"	"	2630 $\text{G}$	"	"	"
Bürstenbinderarbeit, grobe .....	"	"	"	"	"	"	- 520 -
— feine .....	"	"	"	4 -	"	13 $\text{G}$	1 $\text{G}$
Butter .....	"	"	"	3466 $\text{Zn.}$	"	"	2859 $\text{Zn.}$
Cacao .....	"	"	"	"	"	587 -	"
Caffeebohnen .....	737 $\text{G}$	1932 -	"	"	52229 $\text{G}$	241456 -	"
Cichoriencaffee .....	"	"	"	1280 $\text{G}$	"	"	421608 $\text{G}$
Campher .....	"	"	"	"	"	6 -	"

Benennung der Waaren.	Einfuhr von Dänemark.				Ausfuhr nach Dänemark.		
	Fremde unberichtigte Waaren.	Fremde berichtigte Waaren.	Nach dem Tarif zollfreie Waaren.	Landesproducte und Fabricate.	Fremde unberichtigte Waaren.	Fremde berichtigte Waaren.	Landesproducte und Fabricate.
Canariensaamen.....	"	"	"	3 Zn.	"	244 $\mathcal{R}$	48 $\mathcal{R}$
Caneel.....	"	74 $\mathcal{R}$	"	"	"	747 -	"
Cappern.....	"	"	"	"	"	$\frac{1}{2}$ -	"
Cardamom.....	"	6 -	"	"	"	403 $\frac{1}{2}$ -	"
Castanien.....	"	"	"	"	"	75 -	"
Cement.....	"	"	"	1 $\frac{1}{2}$ -	"	"	1114 Zn.
Cementsteine.....	"	"	"	26 $\frac{1}{2}$ Faden	"	"	"
Charren, Land- und See.....	"	"	"	für 60 Rbt.	"	"	"
Chocolade.....	"	15 -	"	686 $\mathcal{R}$	"	"	147 $\frac{1}{2}$ $\mathcal{R}$
Cochenille.....	"	"	"	"	"	222 -	"
Eider- und Obstwein.....	"	"	"	7 $\frac{1}{2}$ Dröbst	"	"	5 $\frac{1}{2}$ Dröbst
Corinthen.....	2081 $\mathcal{R}$	2 -	"	"	110 $\mathcal{R}$	4643 -	"
Cravatten.....	"	2 -	"	"	"	für 40 Rbt.	für 2480 Rbt.
Dachreth.....	"	"	"	"	"	"	- 526 -
Dachziegel, unglafirte.....	"	"	"	500 Stück	"	"	277700 Stück
Dinte.....	"	"	"	15 Flaschen	"	"	"
Dochte, Lampendochte.....	"	"	"	"	"	1 $\mathcal{R}$	"
Drechslerarbeit, grobe.....	"	"	"	228 $\mathcal{R}$	"	"	für 519 Rbt.
aus Horn.....	"	"	"	22 -	"	für 748 Rbt.	- 2377 -
aus Eisenbein.....	"	"	"	"	"	1 $\frac{1}{2}$ $\mathcal{R}$	"
Dünger.....	"	"	"	24883 -	"	"	"
Eier.....	"	"	"	4024 Stück	"	"	19330 Stück
Eisen, altes.....	"	"	"	1932 $\mathcal{R}$	"	"	24815 $\mathcal{R}$
in Stangen und Bändern.....	1500 -	2269 -	"	209 -	"	181868 -	"
Eisen- und Stahlbraht.....	"	"	"	"	96 -	4426 -	"
Nägel von 3 Zoll Länge u. darüber	16688 -	2273 -	"	5286 -	"	14900 -	93185 -
— kleinere.....	"	8 -	"	286 -	"	4968 -	3 -
Blechplatten von $\frac{1}{2}$ Zoll Dicke..	"	"	"	"	"	"	770 -
do. dünnere, schwarze.	"	"	"	"	"	10123 -	"
do. do. verzinnete.	"	"	"	"	"	3148 -	"
Schiffsanker.....	"	400 -	"	768 -	675 -	"	600 -
Ankerketten etc.....	"	4078 -	"	4551 -	"	398 -	"
Gußeisenwaaren, grobe.....	"	11532 -	"	131287 -	"	210 -	19902 -
— feinere.....	"	"	"	"	"	24 -	"
Eisenkram, grober.....	545 -	1688 -	"	880 -	"	22699 -	1547 -
— feiner.....	"	35 -	"	"	"	3091 -	12 -
Eisenblechwaaren, lakirte.....	"	28 -	"	25 -	"	505 -	684 -
— unlakirte.....	"	80 -	"	100 -	"	1 $\frac{1}{2}$ -	2965 -
Erbsen.....	"	"	"	2457 Zn.	"	$\frac{1}{2}$ Zn.	196 $\frac{1}{2}$ Zn.
Erde.....	"	"	"	7 -	"	"	"
Esel.....	"	"	"	"	"	"	1 Stück
Essig, Bieressig.....	"	"	"	45 Brtl.	"	"	1925 Brtl.
Wein- und Eideressig.....	55 Brtl.	"	"	31 $\frac{1}{2}$ -	10 Brtl.	"	666 $\frac{1}{2}$ Dröbst
Färbeholz, in Stücken.....	31934 $\mathcal{R}$	"	"	"	"	"	"
— geraspelt etc.....	"	4285 -	"	"	"	2184 $\mathcal{R}$	32972 $\mathcal{R}$
Färbekräuter.....	"	"	"	"	"	959 -	"
Fajance.....	"	2102 -	"	59 $\frac{1}{2}$ $\mathcal{R}$	"	102307 -	3481 -
Farben, Maler-, feinere.....	"	"	"	"	"	387 -	"
größere.....	"	826 -	"	"	"	99 -	"
bereitete.....	"	"	"	"	"	209 $\frac{1}{2}$ -	"
Federn: Eiderdunen.....	"	18 -	9134 $\frac{1}{2}$ $\mathcal{R}$	313 -	"	"	"
andere Dunen.....	"	34 -	247 -	1120 -	"	"	"
andere Bettfedern.....	"	106 -	"	2096 -	"	"	415 -
Schreibfedern.....	"	"	"	226 -	"	"	"
Feigen.....	2795 -	2169 -	"	"	"	717 -	"
Feldsteine.....	"	"	"	für 120 Rbt.	"	"	für 100 Rbt.
Felle und Häute unbereitete:							
von Schaafen etc.....	"	"	"	71896 $\mathcal{R}$	"	"	867 $\mathcal{R}$
weißbereitete Felle.....	"	93 -	"	95702 -	"	"	"
Felle, gegerbte, unlakirtes Kalbsleder.	"	"	"	5369 -	"	"	3120 -
lakirtes do.....	"	"	"	613 -	"	"	269 $\mathcal{R}$ und
Schweinsleder.....	"	"	"	"	"	"	60 Stück
							4 $\mathcal{R}$

Benennung der Waaren.	Einfuhr von Dänemark.				Ausfuhr nach Dänemark.		
	Fremde unberichtigte Waaren.	Fremde berichtigte Waaren.	Nach dem Tarif zollfreie Waaren.	Landesproducte und Fabricate.	Fremde unberichtigte Waaren.	Fremde berichtigte Waaren.	Landesproducte und Fabricate.
Felle und Häute, unbereitete:							
Felle, unber., trockne unter 20 Z à Stück	"	"	"	"	"	676 Z	80 Z
— von und über 20 Z à Stück	"	"	"	60429 Z	"	"	"
— gefalzene unter 40 Z à Stück	"	"	"	3324 -	"	"	43263 -
— do. über 40 Z à Stück	"	"	"	56508 -	"	"	"
Häute, bereite: Soglleber.....	"	"	"	445 -	"	"	36039 -
— unskirtes Leder.....	"	"	"	27203 -	"	"	7248 -
Felle und Häute, zubereitete.....	"	"	"	102½ -	"	145½ -	117 -
Feuerzeuge, chemische.....	"	"	"	66 -	"	9 -	½ -
Fischbarden, gespaltenes.....	"	"	"	"	"	274 -	"
Fische, frische: Auster.....	"	"	"	4½ Zn.	"	"	68½ Zn.
andere.....	"	"	"	162 Z	"	"	für 70 Rbt.
gefalgene: Anschiovis.....	"	172½ Z	"	14 -	"	63½ -	4 Z
Kale.....	"	"	"	136 -	"	"	"
Seringe.....	"	43½ Zn.	"	48½ Zn.	"	7½ Zn.	für 132 Rbt.
andere Arten in Zn..	"	"	4 Zn.	22½ -	"	"	½ Zn.
trocken gefalgene.....	24907 Z	968 Z	8688 Z	48768 Z	"	50 Z	7956 Z
geräucher: alle andere Arten.	"	"	"	"	"	"	199 Zn.
Klachs, ungehefelter.....	"	7774 -	"	443 -	"	54018 -	8821 Z
gehefelter.....	"	611 -	"	110 -	5563 Z	457 -	91 -
Fleisch: frisches.....	"	"	"	1360 -	"	"	362 -
gefalgene.....	"	"	"	26563 -	"	"	236730 -
geräuchertes.....	"	"	"	1082 -	"	"	29322 -
Kiesen, gothländische.....	"	"	"	"	100 Stück	100 Stück	870 Stück
Kustagen, alte.....	"	"	"	für 640 Rbt.	"	"	für 40 Rbt.
Galanteriewaaren.....	"	109 -	"	8 Z	"	87 Z	7½ Z
Galläpfel.....	478 -	"	"	"	"	79 -	"
Gartengewächse: frische Kohlköpfe.....	"	"	"	134½ Schock	"	"	38½ Schock
gefalgener Kohl etc..	"	"	"	"	"	"	3½ Zn.
Wurzeln und Rüben etc.	"	"	"	13½ Zn.	"	"	"
alle andere.....	"	"	"	"	"	"	für 3 Rbt.
Gerste.....	"	"	"	35736 -	"	"	1180 Zn.
Gips, pulverisirter.....	"	"	"	9 -	"	"	"
Gipsfiguren.....	"	"	"	für 110 Rbt.	"	"	"
Glätte.....	"	"	"	"	"	359½ -	"
Glaswaaren: Tafelglas.....	"	166 -	"	"	1195 Z	8606 -	"
Kronglas.....	"	2140 -	"	"	"	1260 -	"
Spiegelglas, unskirtes ..	"	"	"	8 Stück	"	"	"
— skirtes ....	"	"	"	"	"	2384 Stück	"
grüne Bouteillen unt. ½ Pott	"	"	"	2130 -	"	"	128046 Stück
— — über ½ Pott	"	"	"	24 -	"	"	"
grüne u. weiße Medicingläser	"	"	"	238 Z	"	330½ Z	119 Z und
geschlossene u. ungeschlossene	"	205 -	"	748 -	"	15146 -	für 36690 Rbt.
Glascherben.....	"	"	"	74186 -	"	74 -	3972 -
Gold, verarbeitetes.....	"	"	"	"	"	für 65 Rbt.	3980 Z
Blattgold.....	"	"	"	"	"	½ Z	für 8 Rbt.
Goldschmiedarbeit.....	"	"	"	6½ -	"	3½ -	"
Graphit.....	"	"	"	24 -	"	2 -	"
Graupen: Perlgraupen.....	"	"	"	37 Zn. und 1080 Z	"	"	7011 Zn. und
alle andere.....	"	"	"	187 Zn. und 10196 Z	"	"	294500 Z
Griffel.....	"	"	"	33 -	"	9 -	"
Gummi.....	"	"	"	"	"	885 -	"
Gurten, gefalgene.....	"	"	"	8 -	"	"	"
Gurten, von Leinen.....	"	"	"	"	"	51½ -	"
von Wolle.....	"	"	"	"	"	24½ -	"
von Baumwolle.....	"	"	"	"	"	13 -	16 Z
Haar: Krullhaare.....	"	"	"	"	"	"	6987 -
Pferdehaare rohe.....	"	"	"	267 -	"	"	79 -
Schweinsborsten.....	"	"	"	581 -	"	"	380 -
alle andere Haare.....	"	"	3900 -	41070 -	"	"	"
Haar- und Flaggentuch von Wolle ...	"	"	"	"	"	19½ Z	114 -

Benennung der Waaren.	Einfuhr von Dänemark.				Ausfuhr nach Dänemark.		
	Fremde unberichtigte Waaren.	Fremde berichtigte Waaren.	Nach dem Tarif zollfreie Waaren.	Landesproducte und Fabricate.	Fremde unberichtigte Waaren.	Fremde berichtigte Waaren.	Landesproducte und Fabricate.
Hafer .....	"	"	"	76879 Ln.	"	"	247 Ln.
Hagel .....	"	"	"	"	"	4177 G	"
Handschuhmacherarbeit:							
Handschuhe aller Art.....	"	½ G	"	39 G	"	33 -	1528½ G
andere.....	"	"	"	"	"	"	348 -
Hanf, ungehefelter .....	"	10804 -	"	9½ -	8259 G	24409 -	"
gehefelter.....	"	"	"	20 -	"	"	"
Hanfsaamen .....	"	"	"	5½ Ln.	"	"	"
Harz.....	"	194 -	"	"	"	1567 -	"
Hausenblase .....	"	1½	"	"	"	"	"
Hecheln, kleine .....	"	"	"	"	"	"	23 Paar
Heede, von Flachsh.....	"	14 -	"	"	"	79 -	18 G
von Hanf .....	"	"	"	"	"	3045 -	104 -
Heesen, von Bier.....	"	"	"	"	2261 -	167 -	1848 -
Holz, Mahagoni .....	"	"	"	"	"	für 21 Rbt.	"
Pechholz .....	"	"	"	30500 G	"	"	"
Eichen- und Fichtenholz etc. ....	"	20790 Cbß.	"	104½ C. Last u. 3690 Cbß.	"	- 2911 -	für 6069 Rbt.
Finnisches Holz .....	"	2005 -	"	"	"	"	"
Stabholz .....	"	"	"	"	"	- 335 -	"
Hölzerne Schachteln.....	"	"	"	für 2 Rbt.	"	2451 G	72 G
Honig .....	"	"	"	"	"	"	1540 -
Hopfen .....	562 G	21 G	"	"	6290 -	4708 -	1834 -
Horn von Rindvieh .....	"	"	"	"	"	"	952 -
Hornvieh.....	"	"	"	100 Stück	"	"	9 Stück
Kälber.....	"	"	"	4 -	"	"	9 -
Hüte, von Filz.....	"	"	"	111 -	"	"	1406 -
von Seide .....	"	"	"	4 -	"	"	129 -
von Wachstuch etc.....	"	"	"	50 -	"	"	"
Indigo .....	"	693 -	"	"	216 -	3247 -	"
Ingber .....	"	48 -	"	"	"	1017½ -	"
Instrumente, mathematische.....	"	"	"	4½ G	"	für 1043 Rbt.	"
musicalische: Claviere....	"	"	"	7 Stück	"	"	1 -
do. Kirchenorgel .....	"	"	"	"	"	"	1 -
do. Violinen etc....	"	"	"	1 -	"	15 Stück	41 -
do. alle andere .....	"	"	"	"	"	6 -	7 -
Käse .....	149 -	693 -	"	7457 G	"	208 G	2230551 G
Kalksteine .....	"	"	"	für 15741 Rbt.	"	"	"
Kalk .....	"	"	"	70½ Ln.	"	6 Ln.	4422 Ln.
Karden .....	"	"	"	"	"	"	für 60 Rbt.
Kartoffeln.....	"	"	"	17927 -	"	"	392 Ln.
Kienruß.....	"	"	"	"	"	90½ G	"
Kleidungsstücke .....	"	"	"	34 G u. 1 Riste	"	"	für 5210 Rbt.
Kleie.....	"	"	"	4½ Ln.	"	"	38½ Ln.
Knochen, rohe.....	"	"	"	76752 G	"	"	45472 G
pulverisirte .....	"	"	"	25 -	"	"	"
gebrannte .....	"	"	"	368 -	"	"	578 -
Kohlen, Stein.....	4547 Ln.	853 Ln.	"	"	"	5335 Ln.	"
Korbmacherarbeit.....	"	"	"	"	"	"	für 178 Rbt.
Kornstaubmühlen .....	"	"	"	"	"	"	26 Stück
Kork .....	"	"	480 G	"	"	"	"
Korkpfropfen.....	27 G	"	"	"	98 -	1337 G	"
Kräuter für Apotheken.....	"	"	"	19 -	"	270 -	156 G
Krapp.....	"	180 G	"	"	"	1035 -	"
Kreide, weiße, gemahlene.....	"	"	"	36 Ln.	"	"	347½ Ln.
Kuchen .....	"	"	"	"	"	"	3138 G
Kümmel .....	"	"	"	4 -	"	284 -	8408 -
Kupfer: Garkupfer und altes .....	"	"	22508 -	10301 G	"	"	118 -
geschämmertes etc.....	"	34598 -	"	1106 -	"	52 -	1396 -
plettirte Kupferplatten .....	"	"	"	"	"	"	1662 -
Kupfergut, unpolirtes .....	"	"	"	2253 -	"	55½ -	35191 -
do. polirtes .....	"	"	"	6 -	"	"	49½ -

Benennung der Waaren.	Einfuhr von Dänemark.				Ausfuhr nach Dänemark.		
	Fremde unberichtigte Waaren.	Fremde berichtigte Waaren.	Nach dem Tarif zollfreie Waaren.	Landesproducte und Fabricate.	Fremde unberichtigte Waaren.	Fremde berichtigte Waaren.	Landesproducte und Fabricate.
Kupferhütchen.....	"	"	"	"	"	38½ G	"
Lack, Siegel.....	"	2 G	"	26 G	"	"	405 G
Dye.....	"	"	"	"	"	26 -	"
Lackmus.....	"	40 -	"	"	"	250 -	"
Laktigenfakt.....	1262 G	"	"	"	"	964 -	"
Lampen aus verschiedenen Materialien.	"	"	"	1 Stück	"	83 -	69 -
Nachtlampen.....	"	"	"	"	"	1½ -	"
Federwaaren: Arbeit aus Corbuan etc.	"	10 -	"	1½ G	"	158½ -	402½ -
Leim.....	"	"	"	7368 -	"	"	4700 -
Leimleder.....	"	"	"	"	"	"	10 -
Leinen: Leinengarn.....	"	4542 -	"	"	"	49½ -	49 -
Zwirn.....	"	"	"	30 -	"	166½ -	16 -
Leinene Manufacte.....	"	828 -	"	"	"	für 4887 Rbt.	für 511 Rbt.
Leinsaat.....	"	"	5 Ln.	11245 Ln.	"	36 Ln.	430½ Ln.
Lichte von Talg.....	"	"	"	1249 G	"	"	116783 G
- Wachs.....	"	"	"	"	"	1½ G	1688 -
Linsen.....	"	"	"	2 -	"	"	"
Lorbeer.....	"	"	"	"	"	125 -	102 -
Lumpen.....	"	"	"	494 -	"	"	15864 -
Maccaroni.....	"	10 -	"	"	"	"	"
Malz.....	"	"	"	249 Ln.	"	"	2½ Ln.
Mandeln.....	2895 -	"	"	"	"	2113 -	"
Maschinen.....	"	"	"	3 Stück	"	"	1 Stück
Maschen.....	"	"	"	"	"	18½ -	"
Matrasen.....	"	"	"	für 100 Rbt.	"	25 -	"
Matten zum Packen.....	"	"	"	"	"	"	158 -
Mauersteine.....	"	"	"	5900 Stück	"	"	2751750 -
Meerrettig.....	"	1050 -	"	800 G	"	139 -	"
Mehl von Weizen etc.....	"	100 -	"	202½ Ln. und 2183 G	"	"	2687 Ln.
- Roggen etc.....	"	"	"	2½ Ln. und 432 G	"	"	185 -
Mennig.....	"	"	"	"	"	218 -	"
Messing, unverarbeitetes.....	"	"	"	3636 G	"	"	32 G
Messingdraht, schwarzer.....	"	"	"	"	112 G	365 -	236½ -
- polirter.....	"	"	"	"	"	431½ -	"
Messingblech, unplettirtes.....	"	"	"	"	"	259½ -	1175 -
- plettirtes.....	"	"	"	"	"	"	"
Messingwaaren, unpolirte.....	"	"	"	244 -	"	14 -	12365 -
- polirte.....	"	42 -	"	70 -	"	434½ -	231½ -
- broncirte.....	"	36 -	"	30½ -	"	398½ -	40 -
Arbeit aus Kupfercompositionen etc.	"	"	"	5 -	"	59½ -	6254½ -
Meth.....	"	"	"	552 Pott	"	"	31570 Pott
Muscablüthe.....	"	"	"	"	"	69½ -	"
Muscheln.....	"	"	"	"	"	"	für 10 Rbt.
Nadeln, Nähnadeln.....	"	"	"	"	"	233 -	205½ G
Stechnadeln.....	"	"	"	"	"	"	6½ -
andere Nadlerwaaren.....	"	"	"	"	"	13½ -	52 -
Naturalien.....	"	"	70 G u. 4 Kisten	für 40 Rbt.	"	"	für 200 Rbt.
Nelken.....	"	"	"	"	"	321½ -	"
Nürnberggerwaaren.....	"	2 -	"	"	"	441½ -	739½ G
Nüsse.....	"	"	"	"	"	167 -	632 -
Oblaten.....	"	"	"	58 G	"	256½ -	15½ -
Obst, frisches: Äpfel und Birnen.....	"	"	"	51 Ln.	"	"	für 2268 Rbt.
getrocknetes: getrockn. Pflaumen.....	113759 -	6093 -	"	"	"	34856 -	"
- alles andere.....	"	6 -	"	"	"	211 -	55 -
eingemachtes.....	"	6177 -	"	81 G	"	1567 -	für 211 Rbt.
Oel: Lein- und Rüboel.....	"	41 -	"	148468 -	"	"	732250 G
Baumöl in Fässern.....	"	"	"	"	"	42 -	"
- in Gläsern.....	27 -	"	"	"	"	2½ -	"
- andere Oele.....	"	65 -	"	"	"	1312 -	"
Orangen, frische.....	177550 Stück	17520 Stück	"	"	180 Stück	18122 Stück	"
getrocknete.....	1157 G	68 G	"	"	"	605 G	"



Benennung der Waaren.	Einfuhr von Dänemark.				Ausfuhr nach Dänemark.		
	Fremde unberichtigte Waaren.	Fremde berichtigte Waaren.	Nach dem Tarif zollfreie Waaren.	Landesproducte und Fabricate.	Fremde unberichtigte Waaren.	Fremde berichtigte Waaren.	Landesproducte und Fabricate.
Orlean .....	"	"	"	"	"	39½ A	"
Orseille .....	"	"	"	"	"	30½ -	"
Pantoffeln, hölzerne .....	"	"	"	"	"	"	1295 Paar
Papier: Schreib- etc. ....	84 A	4348 A	"	22507 A	"	503 -	} für 2914 Rbt.
Druck- etc. ....	"	"	"	180946 -	"	"	
Carbunuspapier .....	"	128 -	"	13460 -	"	46 -	
Pappe .....	"	760 -	"	15331 -	"	37½ -	
Maculatur .....	"	"	"	996 -	"	"	
Presspapier .....	"	"	"	241 -	"	1815 -	
Papiertapeten .....	"	"	"	40 A und für 60 Rbt.	"	108½ -	
anderes farbiges Papier .....	"	207 -	"	74 A	"	252½ -	} 625 A
Pappwaaren .....	"	12 -	"	2742 -	"	618 -	
Pech .....	"	45 Ln.	"	62 Ln.	"	9 Ln.	"
Pfeffer, schwarzer .....	"	2980½ A	"	"	"	1205 A	"
Pfeifen, Tabacks- thönerne .....	"	"	"	"	"	"	449 -
Pfeisentöpfe, meerschäumene .....	"	1½ -	"	"	"	309 -	55 -
— porzellanerne .....	"	68½ -	"	für 5 Rbt.	11½ A	1291 -	339 -
Pferde .....	"	"	"	809 Stück	"	"	63 Stück
Säugefüllen .....	"	"	3 Stück	"	"	"	"
Piment .....	"	"	"	"	"	2921½ -	"
Porzelain, weißes .....	"	"	"	366 A	"	358½ -	"
mit einfarbiger Malerei etc. ....	"	8 -	"	"	"	159 -	"
mit mehrfarbiger do. etc. ....	"	"	"	"	"	63½ -	"
Posamentirwaaren:							
von Seide .....	"	"	"	"	"	37½ -	6½ A
von do. in Verbindung mit anderen Materialien .....	"	"	"	"	"	33 -	50½ -
ohne Seidenbestandtheile .....	"	"	"	"	"	239½ -	71½ -
Pumpen .....	"	"	"	"	"	"	5 Stück
Puffsachen .....	"	"	"	15 Z u. 5 Kiste	"	10½ -	386½ A
Quecksilber .....	"	"	"	"	"	42 -	"
Rademacherarbeit:							
Wienerwagen .....	"	"	"	2 Stück	"	"	3 Stück
Cabriolets .....	"	"	"	"	"	"	1 -
Korbwagen ohne Galesche .....	"	"	"	"	"	"	20 -
Arbeitswagen .....	"	"	"	2 -	"	"	22 -
Stühle, lackirte .....	"	"	"	"	"	"	9 -
alle andere Rademacherarbeit .....	"	"	"	für 108 Rbt.	"	"	für 42 Rbt.
Räucherpulver etc. ....	"	"	"	19 A	"	"	"
Rappsaat .....	"	"	"	9162 Ln.	"	"	457 Ln.
Rauchwerk, von Bibern etc. ....	"	"	"	99 Stück und 18½ A	"	"	"
von Affen etc. ....	"	"	"	78 -	"	"	"
von Leoparden etc. ....	"	"	"	104 A und für 76 Rbt.	"	3 -	204½ A
Kürschnerarbeit .....	"	"	"	"	"	3 -	27½ -
Regen- u. Sonnenschirme:							
mit Ueberzügen von Seide .....	"	"	"	3 Stück	"	6 Stück	263 Stück
mit anderen Ueberzügen .....	"	"	"	5 -	"	184 -	3688 -
Reis und Reismehl .....	100989 -	33141 -	"	"	3370 -	4648 A	"
Rothen .....	"	"	"	22024 Ln.	100 Ln.	"	3848 Ln.
Rosinen .....	79348 -	2580 -	"	"	383 A	38055 -	"
Saamen zu Bäumen etc. ....	"	"	"	237 Ln. und 2866 A	525 -	81210 -	155757 A
Saamenarten für Apotheken .....	"	"	"	"	4612 -	"	"
Säcke .....	"	"	"	"	"	"	1531 Stück
Säuren, Schwefelsäure .....	"	"	"	2256 A	"	3529 -	"
Salpetersäure .....	"	"	"	"	"	230 -	"
Safran .....	"	10 -	"	"	"	49½ -	"
Sago .....	"	771 -	"	"	"	857 -	"
Saiten, Darm .....	"	"	"	21½ -	"	59½ -	"
von Messing und Metall .....	"	"	"	"	"	13½ -	"
Salep .....	"	215 -	"	"	"	139 -	"
Salmiak .....	"	6 -	"	"	"	296 -	"

Benennung der Waaren.	Einfuhr von Dänemark.				Ausfuhr nach Dänemark.		
	Fremde unberichtigte Waaren.	Fremde berichtigte Waaren.	Nach dem Tarif zollfreie Waaren.	Landesproducte und Fabricate.	Fremde unberichtigte Waaren.	Fremde berichtigte Waaren.	Landesproducte und Fabricate.
Salpeter.....	"	"	"	"	"	349 G	"
Salz, officinelles.....	"	"	"	"	"	87½ -	"
rohes Steinsalz.....	"	"	"	"	"	100 -	"
alles andere.....	604½ Zn.	887 Zn.	"	"	10 Zn.	1177½ Zn.	4552 Zn.
Sattlerarbeit, mit Beschlag.....	"	"	"	"	"	"	57½ G
alle andere.....	"	"	"	300 G	"	"	für 1669 Rbt.
Schaafe und Lämmer.....	"	"	"	192 Stück	"	"	4 Stück
Schiefertafeln.....	"	"	"	"	"	1374 G	"
Schießpulver.....	"	"	"	50 G	"	1309 -	"
Schiffe: Schiffsböte.....	"	für 185 Rbt.	"	"	"	für 12 Rbt.	für 62 Rbt.
Schiffsgeschäften.....	"	"	"	für 680 Rbt.	"	"	"
Schiffswerk.....	"	"	"	4822 G	"	"	"
Schleifsteine, englische.....	"	1 Stück	"	"	"	200 Stück	"
andere.....	"	140 -	"	"	"	"	"
Schmack oder Sumach.....	"	"	"	"	"	3364 G	"
Schmalz.....	"	"	"	"	"	"	24 G
Schriftgießerarbeit.....	"	"	"	46 -	"	16 -	"
Schuhwische.....	"	"	"	12 G und 40 Flaschen	"	"	"
Schusterarbeit.....	"	"	"	211 G und für 60 Rbt.	"	"	für 700 Rbt.
Schwämme.....	"	"	"	"	"	für 160 Rbt.	"
Schwefel, in Stangen.....	"	920 G	"	"	"	998 G	"
Schweine.....	"	"	"	1663 Stück	"	"	16 Stück
Spanferkel.....	"	"	"	3 -	"	"	"
Schwerdtfeigerarbeit.....	"	"	"	90 G	"	"	"
Segel- und Presenningtuch.....	"	1639 -	282 G u. 1 Stück	"	1967 G	8301 -	"
fertige Segel davon.....	"	"	"	"	"	"	4092 G
Raventuch.....	"	65 -	"	"	395 -	2133 -	"
fertige Segel davon.....	"	"	"	"	"	651 -	"
Seide und Seidenwaaren.....	"	158½ -	"	"	"	257½ -	"
Shawls und Shawlstücher.....	"	"	"	"	"	12½ -	"
Seife, grüne.....	"	½ Zn.	"	8½ Zn.	"	85 -	1275 Zn.
weiße, gemeine.....	"	1 G	"	1217 G	"	140 -	35965 G
wohstreichende.....	"	"	"	"	"	50 -	707 -
Seilerarbeit.....	"	160 -	"	1516 -	267 -	1604 -	15976 -
altes Tauwerk.....	"	"	"	163 G und für 20 Rbt.	"	"	1381 -
Senf, gemahlener.....	"	"	"	½ G	"	"	für 482 Rbt.
Senffaamen.....	"	"	"	3028 G und 6½ Zn.	"	629 -	2110 G
Siebmacherarbeit.....	"	"	"	30 G	"	"	für 1383 Rbt.
Silber, gepreßtes.....	"	6 -	"	"	"	18½ -	"
verarbeitetes.....	"	"	"	1½ -	"	für 413 Rbt.	für 927 Rbt.
Sirup.....	11546 G	"	"	45900 -	"	1108 G	16148 G
Soya.....	"	4½ Pott und 4 Flaschen	"	15½ Pott	"	"	"
Späne für Buchbinder etc.....	"	"	"	"	320 -	2474 -	82½ -
Spanischgrün.....	"	"	"	"	"	133½ -	"
Spanische Fliegen.....	"	"	"	"	"	9 -	"
Speck, frischer.....	"	"	"	820 G	"	"	2712 -
gesalzener und geräucherter.....	"	"	"	2684 -	"	"	62659 -
Spizen.....	"	26½ G	"	"	"	111½ -	für 68686 Rbt.
Stahl.....	4018 -	"	"	"	"	13618 -	"
Stroh.....	"	"	"	für 2 Rbt.	"	"	"
Stroh- und Spanarbeit.....	"	"	"	"	"	1 -	für 142 Rbt.
Wass- und Spanmatten etc.....	"	"	"	"	"	99½ -	"
Strohgeflechte.....	"	"	"	"	"	"	für 130 Rbt.
Succade.....	"	"	"	"	"	50½ -	"
Taback, unfabricirter.....	"	57733 -	"	62703 G	1591 -	28707 -	"
fabricirter: Rauch- u. Rautaback.....	290 -	72 -	"	3588 -	"	1086 -	427977 G
Schnupftaback.....	701 -	1 -	"	62 -	"	"	2577 -
Cigarren.....	"	962 -	"	15 -	"	131½ -	18803 -
Talg.....	"	"	1898 G	6236 -	"	"	50544 -
Tamarinden.....	"	"	112 -	"	"	459 -	"
Teppiche, von gemalter Leinwand.....	"	"	"	"	"	"	12½ -
von Viehhaaren.....	"	"	"	"	"	"	51 -
von Schilf etc.....	"	"	"	10 -	"	"	26½ -
Terpentin, venetianischer.....	4553 -	"	"	"	"	"	"
anderer.....	1434 -	"	"	"	"	987 -	"
Thee.....	234 -	5638 -	"	"	800 -	5038½ -	"
Theer.....	963 Zn.	937 Zn.	"	"	"	10½ Zn.	"
Steinöhlentheer.....	"	21 -	"	"	"	10 -	"
Thran.....	"	20 -	1379 Zn.	697 Zn.	"	"	340½ Zn.
Ziegel.....	"	"	"	"	"	1830 G	"

Benennung der Waaren.	Einfuhr von Dänemark.				Ausfuhr nach Dänemark.		
	Fremde unberichtigte Waaren.	Fremde berichtigte Waaren.	Nach dem Tarif zollfreie Waaren.	Landesproducte und Fabricate.	Fremde unberichtigte Waaren.	Fremde berichtigte Waaren.	Landesproducte und Fabricate.
Tischlerarbeit, von Fichtenholz etc.....	"	13 $\mathcal{A}$	"	398 $\mathcal{A}$	"	"	für 1060 Rbt.
- Eichenholz etc. ....	"	48 -	"	72 -	"	für 118 Rbt.	
- Mahagoniholz etc..	"	"	"	814 -	"	"	
Töpferarbeit .....	"	500 -	"	6735 $\mathcal{A}$ und für 53 Rbt.	367 $\mathcal{A}$	63253 $\mathcal{A}$	39475 $\mathcal{A}$ und für 1483 Rbt.
Tonnenbänder.....	"	1750 Stück	"	160 Stück für 728 Rbt.	"	46 Stück	- 196 -
Torf .....	"	"	"	"	"	"	- 245 -
Tripel .....	"	"	"	"	"	$\frac{1}{2}$ $\mathcal{A}$	"
Uhren, Taschen- und Damenuhren:							
von Gold.....	"	"	"	1 Stück	"	"	"
- Silber etc. ....	"	"	"	1 -	"	"	"
Wand- u. Taschenuhren, hölzerne	"	"	"	74 -	"	1 Stück	7 Stück
do. do. metallene	"	1 Stück u. 63 $\mathcal{A}$	"	13 Stück u. 5 $\mathcal{A}$	"	12 Stück u. 16 $\mathcal{A}$	"
Theile zu Uhren.....	"	"	"	"	"	2 $\frac{1}{2}$ $\mathcal{A}$	"
Uhrgehäuse von Bronze.....	"	"	"	19 Stück	"	"	"
Bitriol, blauer .....	"	"	"	"	2062 -	273 -	"
weißer .....	"	"	"	"	"	74 -	"
grüner .....	"	900 $\mathcal{A}$	"	"	"	2496 -	"
Vögel, lebende: Gänse.....	"	"	"	21 -	"	"	50 -
- Enten.....	"	"	"	24 -	"	"	"
- Fühner.....	"	"	"	"	"	"	6 -
gefangene und eingemachte ....	"	"	"	"	"	"	für 18 Rbt.
Wachholderbeeren.....	"	"	"	"	"	408 -	"
Wachs.....	"	"	"	7336 $\mathcal{A}$	"	59 -	624 $\mathcal{A}$
Wachstuch: Wachstafel.....	"	"	"	"	"	2 $\frac{1}{2}$ -	"
- Parawachstuch.....	"	"	"	"	"	"	6 -
- alles andere .....	"	6 -	"	444 -	"	15 $\frac{1}{2}$ -	279 $\frac{1}{2}$ -
Wasser, mineralisches .....	"	12 Krüge	"	82 Krüge	"	"	"
wohlriechendes .....	"	"	"	6 Flaschen	"	27 -	17 $\frac{1}{2}$ -
Weiden: Bandweiden .....	"	"	"	"	für 1015 Rbt.	für 242 Rbt.	für 2867 Rbt.
Wein, in Fässern.....	5935 Brtl.	164 Brtl.	"	"	690 Brtl.	1689 Brtl.	"
in Flaschen.....	240 Stück	853 Stück	"	"	120 Stück	1402 Stück	"
Weinstein .....	2394 $\mathcal{A}$	"	"	"	"	402 $\mathcal{A}$	"
Weintrauben.....	244 -	104 $\mathcal{A}$	"	"	"	"	"
Weizen .....	"	"	"	19785 Ln.	"	"	7786 Ln.
Wegsteine .....	"	"	"	"	"	57 Stück	"
Wicken .....	"	"	"	2029 -	"	"	277 -
Widb.....	"	"	"	78 $\mathcal{A}$	"	"	für 5 Rbt.
Wolle und Wollenwaaren:							
Wolle aller Art.....	"	"	8604 $\mathcal{A}$	177053 -	"	"	15746 $\mathcal{A}$
Wollengarn .....	"	"	"	1992 -	"	385 $\mathcal{A}$	2371 -
Tuch und Halbtuch .....	"	32 -	"	1575 -	"	1231 $\frac{1}{2}$ -	für 140117 Rbt.
Calinuck etc.....	"	"	3093 -	261 -	"	49 $\frac{1}{2}$ -	- 113862 -
Tricotage, grobe, unter 1 Rbt. à $\mathcal{A}$ an Werth.....	"	"	für 2507 Rbt.	für 9845 Rbt.	"	"	- 10195 -
andere Wollenwaaren, grobe, unter 1 Rbt. à $\mathcal{A}$ an Werth.....	"	"	"	- 400 -	"	"	- 211 -
Shawls und Shawlstücker.....	"	"	"	"	"	1 $\frac{1}{2}$ -	"
alle andere Wollenwaaren .....	"	131 -	"	129 $\mathcal{A}$ und für 24 Rbt.	142 $\mathcal{A}$	968 -	3491 $\mathcal{A}$
Wollstrafen .....	"	40 Paar	"	69 $\frac{1}{2}$ Paar	"	"	668 $\frac{1}{2}$ Duß
Wurzeln für Apotheken.....	"	"	"	"	"	786 -	"
Zink, roher.....	"	"	"	"	"	217 -	"
in Platten .....	"	"	"	"	"	58 -	"
Zinn, unverarbeitetes.....	"	"	"	107 $\mathcal{A}$	"	29 $\frac{1}{2}$ -	278 $\mathcal{A}$
Zinngießerarbeit.....	"	"	"	680 -	"	529 -	für 1835 Rbt.
Zollholz .....	"	"	634 $\mathcal{A}$	"	"	"	"
Zucker, roher von St. Croix ausclarirter	1525 -	48 $\mathcal{A}$	"	"	323278 -	311078 -	"
Melasse.....	"	330 -	"	"	"	"	"
in anderen Fällen, roher Zucker	"	3407 -	"	"	2189 -	27572 -	12305 $\mathcal{A}$
raffinirter .....	"	255 -	"	2 Ln. u. 399 $\mathcal{A}$	"	"	208102 -
Zuckerformen.....	"	5500 -	"	"	"	"	"
Zuckerschaum.....	"	"	"	57 Fässer	"	"	"
Zwiebeln, andere Arten.....	40 -	10 $\frac{1}{2}$ Ln.	"	"	"	"	für 187 Rbt.
Unbenannte Waaren, als: Leimleder etc.	"	"	"	14467 $\mathcal{A}$	"	"	"

## Der Werth vorstehender Waaren hat betragen:

	Ausfuhr von Dänemark.				Einfuhr nach Dänemark.		
	Fremde unberichtete Waaren.	Fremde berichtete Waaren.	Nach dem Tarif zollfreie Waaren.	Landesproducte und Fabrikate.	Fremde unberichtete Waaren.	Fremde berichtete Waaren.	Landesproducte und Fabrikate.
	Rbthlr.	Rbthlr.	Rbthlr.	Rbthlr.	Rbthlr.	Rbthlr.	Rbthlr.
<b>A. Bei den Zollstätten des Herzogthums Schleswig:</b>							
Arroesköbing .....	180	2452	2	34001	80	1021	15458
Apenebe .....	1009	2983	16	31363	20	5085	25879
Bredstedt .....	"	"	"	"	"	118	23
Cappeln .....	918	"	"	15141	1000	272	304095
Eckernförde .....	"	510	170	66628	15	425	6799
Fehmarn .....	"	472	"	13707	"	367	24132
Flensburg .....	20800	28665	44326	272878	74569	238292	510838
Holnis .....	"	41	"	4319	"	1047	93283
Köhr .....	"	"	"	876	"	92	2588
Friedrichstadt .....	"	"	"	8709	"	199	6786
Süderstapel .....	"	"	"	"	"	"	7760
Gottorf .....	140	937	7	7089	"	162	6989
Hadersleben .....	2083	4667	100	47952	"	28110	141783
Christiansfeld .....	"	1460	"	4980	"	383	20809
Holtenau .....	3	21	"	8764	"	770	10310
Husum .....	"	20	"	187	"	3640	4500
Hellworm .....	"	"	"	681	"	"	"
Nordstrand .....	"	"	"	11	"	"	6
Marshall .....	"	2528	10	12429	"	827	4215
Norburg .....	"	75	"	50	"	"	6284
Sonderburg .....	3191	2423	5581	29108	440	1684	75901
Tondern .....	"	"	"	102	"	4235	30276
Fühnschaff .....	"	32	"	20571	"	"	5876
Ballum .....	"	17	"	627	"	38	2900
Südwesthörn .....	"	"	"	1362	"	"	"
Romoe .....	"	"	"	371	"	58	91
Sylt .....	"	"	"	645	"	2	220
Hoyer .....	"	"	"	2109	"	326	1499
Tönning .....	"	62	"	590	"	"	951
Garbing .....	"	"	"	20	"	"	"
Summa	28324	47365	50212	585270	76124	287153	1310281
<b>B. Bei den Zollstätten des Herzogthums Holstein:</b>							
Brunsbüttel .....	"	"	"	904	"	"	"
Neufeld .....	"	"	"	28	"	8	"
Büsum .....	"	"	"	5	"	"	"
Eckstedt .....	"	"	"	"	"	4	"
Elmsbörn .....	"	"	"	45	"	"	"
Glücksstadt .....	185	"	"	27679	"	7	31165
Heide .....	"	"	"	"	"	2	"
Lunden .....	"	"	"	16	"	"	1039
Pahlshude .....	"	"	"	510	"	"	600
Wöhrden .....	"	"	"	20	"	"	"
Schülperfel .....	"	"	"	8	"	"	7028
Heiligenhafen .....	"	"	"	18762	"	31	4842
Jeboe .....	"	"	"	"	"	"	1074
Kellinghusen .....	"	"	"	"	"	"	133
Kiel .....	14203	23046	22947	882944	1890	22217	147820
Preß .....	"	"	"	"	"	5	170
Hoheluft .....	"	"	"	"	"	2806	20024
Lütjenburg .....	"	"	"	4483	"	"	5000
Hohewacht .....	"	300	"	4200	"	"	520
St. Margrethen .....	"	"	"	110	"	"	3
Büttel .....	"	"	"	10	"	"	"
Neumünster .....	"	"	"	"	"	"	253212
Bramsstedt .....	"	"	"	"	"	30	6
Neustadt .....	"	435	"	43611	"	"	15708
Oldesloe .....	"	"	"	"	"	"	11341
Uhrensfelde .....	"	"	"	"	"	"	6
Ottensen .....	"	"	"	"	"	"	52697
Ploen .....	"	"	"	"	"	17	67
Stoßelsdorf .....	"	"	"	2228	"	"	2595
Rendsburg .....	"	138	"	287583	10	410	54103
Hetersen .....	"	"	8	4134	"	"	433
Hafeldorf .....	"	"	"	"	"	"	922
Wandsbeck .....	360	"	"	2696	"	"	11231
Schiffbeck .....	"	"	"	"	"	"	58
Bewelsfleth .....	"	"	"	408	"	23	274
Summa	14748	23919	22955	1280384	1900	25560	622071

Recapitulation.

	Einfuhr von Dänemark.				Ausfuhr nach Dänemark.		
	Fremde unberichtigte Waaren.	Fremde berichtigte Waaren.	Nach dem Tarif zollfreie Waaren.	Landesproducte und Fabricate.	Fremde unberichtigte Waaren.	Fremde berichtigte Waaren.	Landesproducte und Fabricate.
	Rbthlr.	Rbthlr.	Rbthlr.	Rbthlr.	Rbthlr.	Rbthlr.	Rbthlr.
Herzogthum Schleswig .....	28324	47365	50212	585270	76124	287153	1310281
Herzogthum Holstein.....	14748	23919	22955	1280384	1900	25560	622071
Zusammen	43072	71284	73167	1865654	78024	312713	1932352
2053177 Rbthlr.				2323089 Rbthlr.			
in 1840 .....	1760328 —				2107256 —		
plus in 1841 .....	292849 Rbthlr.				215833 Rbthlr.		

## I. Uebersicht über die Anzahl und Lastenträchtigkeit der Handels-

	Unge- messene Schiffe.		Unter 5 C. Last.		Von 5-10 C. Last.		10-15 C. Last.		15-20 C. Last.		20-30 C. Last.		30-40 C. Last.		40-50 C. Last.	
	An- zahl.	Com. Last.	An- zahl.	Com. Last.	An- zahl.	Com. Last.	An- zahl.	Com. Last.	An- zahl.	Com. Last.	An- zahl.	Com. Last.	An- zahl.	Com. Last.	An- zahl.	Com. Last.
<b>Herzogthum Schleswig.</b>																
a) Westküste.																
Bredstedt.....	3	6	18½	3	16½	"	"	"	"	"	"	"	"	"	"	"
Fröh und Amrum.....	26	28	81½	4	20½	2	23	3	50	2	49	1	30½	1	48	
Friedrichsbad.....	"	7	28½	6	45½	2	23	9	153½	1	27	3	99½	"	"	
Fusum und Nordstrand.....	"	2	7	4	30½	2	25	3	54	1	26½	"	"	2	87½	
Hellworm.....	2	11	27½	4	25	2	20	"	"	"	"	"	"	"	"	
Tondern.....	"	"	"	1	7½	2	21	1	16	1	20½	"	"	"	"	
Ballum.....	2	2	8	"	"	"	"	3	53	"	"	"	"	"	"	
Nomoe.....	"	5	14	2	18½	"	"	"	"	"	"	"	"	"	"	
Sylt.....	"	16	38½	5	33½	2	25	1	18½	"	"	1	36	"	"	
Tönning.....	"	5	16½	2	10	3	33	2	39	4	91	2	69	"	"	
Garbing.....	"	1	1	1	5½	"	"	"	"	"	"	"	"	"	"	
Summa	33	83	236½	32	212½	15	170	22	384	9	214	7	235	3	135½	
b) Ostküste.																
Arroeskiöbing.....	13	20	60	16	102½	7	87½	9	141½	7	175	1	39½	4	176	
Apennade.....	5	15	45	3	18½	3	35	"	"	1	22½	2	63	4	181½	
Cappeln.....	3	56	190½	52	345½	15	190½	15	249	6	146½	3	110½	2	90½	
Eckernförde.....	"	2	6½	3	22½	3	37	1	19½	"	"	3	100	"	"	
Fehmarn.....	14	7	15	5	38	9	110	6	102½	4	97½	1	32½	4	173	
Flensburg.....	2	11	33	26	204½	22	264	6	99	8	209½	14	488½	7	306	
Holnis.....	2	14	37½	18	133½	4	49	1	16½	2	44½	"	"	"	"	
Gottorf.....	"	3	6½	1	7½	1	11	"	"	"	"	"	"	"	"	
Hadersleben.....	"	17	58½	18	118½	5	58½	"	"	1	23½	"	"	"	"	
Holtenau.....	1	"	"	"	"	"	"	"	"	"	"	"	"	"	"	
Marshall.....	1	24	68½	56	404½	36	428½	11	192	21	495½	8	254½	"	"	
Norburg.....	5	6	10½	2	14½	"	"	"	"	"	"	"	"	"	"	
Sonderburg.....	16	20	45	16	121½	5	60	5	85	3	82	2	67	2	87	
Summa	62	195	570½	216	1532½	110	1331	54	905	53	1296½	34	1155½	23	1014	
<b>Herzogthum Holstein.</b>																
a) Westküste.																
Altona.....	3	72	167½	17	120½	5	58	2	32	4	95½	6	225½	6	271	
Brunsbüttel und Neufeld.....	2	18	61½	10	67½	3	34	1	16	"	"	1	35	"	"	
Büsum.....	1	4	9½	"	"	5	63	1	16	"	"	"	"	"	"	
Elmsbörn.....	1	12	40½	73	547½	4	48	1	16½	"	"	1	34½	"	"	
Glücksstadt.....	3	35	111½	67	407	4	47	4	67	3	73	"	"	"	"	
Vielenberg.....	"	6	18	20	146½	3	36	"	"	"	"	"	"	"	"	
Seide, Melldorf.....	"	14	52½	5	36½	12	154	6	93	2	42	"	"	"	"	
Böhrden.....	"	"	"	2	16½	"	"	"	"	"	"	"	"	"	"	
Schülperfel.....	2	1	2½	"	"	"	"	"	"	"	"	"	"	"	"	
Ipshee.....	"	6	15½	1	8	14	187	4	62½	"	"	1	34½	"	"	
Krempe.....	"	25	66½	4	23½	"	"	"	"	"	"	"	"	"	"	
Wilsen.....	4	59	151½	"	"	"	"	"	"	"	"	"	"	"	"	
Burg.....	1	84	236	"	"	"	"	"	"	"	"	"	"	"	"	
Kellinghusen.....	"	17	42½	"	"	"	"	"	"	"	"	"	"	"	"	
St. Margrethen und Büttel...	6	5	17½	8	61	2	23	"	"	"	"	"	"	"	"	
Bredsdorf.....	7	1	4½	"	"	"	"	"	"	"	"	"	"	"	"	
Ottensen.....	8	1	4½	12	79	"	"	"	"	6	168½	1	31	"	"	
Webel.....	6	5	7	46	372½	11	129	2	32½	5	120½	"	"	"	"	
Blankenese.....	"	4	6½	15	134½	86	999½	41	695½	84	2046	36	1227½	21	949½	
Hetersen.....	"	10	24½	22	157	6	71	2	35½	"	"	"	"	"	"	
Haseldorf.....	"	7	27	9	61½	3	34	"	"	"	"	"	"	"	"	
Bewesfleth.....	"	31	77	10	73½	8	88	1	17½	"	"	"	"	"	"	
Summa	44	417	1144	321	2312½	166	1971½	65	1084	104	2545½	46	1588	27	1220½	
b) Ostküste.																
Heiligenhafen.....	20	5	13½	3	18½	7	83	4	67½	6	139½	"	"	"	"	
Kiel.....	18	12	35½	10	68½	3	36	2	32	2	51	2	6½	4	178	
Püttenburg.....	17	5	13½	2	12	2	25	"	"	"	"	"	"	"	"	
Neustadt.....	11	5	9½	4	30½	1	11	1	17½	1	21	1	39	5	225	
Rendsburg.....	"	18	68½	27	191½	33	399½	12	178	10	242½	3	108	3	142	
Summa	66	45	140½	46	320	46	554½	19	295	19	454	6	215½	12	545	

## flotte der Herzogthümer Schleswig und Holstein im Jahre 1841.

50-60 C. Last.		60-70 C. Last.		70-80 C. Last.		80-90 C. Last.		90-100 C. Last.		100-125 C. Last.		125-150 C. Last.		150-175 C. Last.		175-200 C. Last.		Summa der Schiffe		
																		gemessene		unge- messene.
An- zahl.	Com. Last.	An- zahl.	Com. Last.	An- zahl.	Com. Last.	An- zahl.	Com. Last.	An- zahl.	Com. Last.	An- zahl.	Com. Last.	An- zahl.	Com. Last.	An- zahl.	Com. Last.	An- zahl.	Com. Last.	An- zahl.	Com. Last.	An- zahl.
"	"	"	"	"	"	"	"	"	"	"	"	"	"	"	"	"	"	9	30	3
"	"	"	"	"	"	"	"	"	"	"	"	"	"	"	"	"	"	41	302½	26
"	"	"	"	"	"	"	"	"	"	"	"	"	"	"	"	"	"	28	377	"
"	"	1	63½	"	"	"	"	"	"	"	"	"	"	"	"	"	"	15	294	"
"	"	"	"	"	"	"	"	"	"	"	"	"	"	"	"	"	"	17	72½	2
"	"	"	"	"	"	"	"	"	"	"	"	"	"	"	"	"	"	5	64½	"
"	"	"	"	"	"	"	"	"	"	"	"	"	"	"	"	"	"	5	61	2
"	"	"	"	"	"	"	"	"	"	"	"	"	"	"	"	"	"	7	32½	"
"	"	"	"	"	"	"	"	"	"	"	"	"	"	"	"	"	"	25	151½	"
"	"	"	"	"	"	"	"	"	"	"	"	"	"	"	"	"	"	18	258½	"
"	"	"	"	"	"	"	"	"	"	"	"	"	"	"	"	"	"	2	6½	"
"	"	1	63½	"	"	"	"	"	"	"	"	"	"	"	"	"	"	172	1651	33
2	102½	2	129	1	70½	"	"	"	"	"	"	"	"	"	"	"	"	69	1084½	13
3	151	7	447	5	368	5	421½	6	570½	15	1699½	2	270½	2	312½	"	"	73	4606	5
"	"	"	"	"	"	"	"	"	"	"	"	"	"	"	"	"	"	149	323	3
1	51½	"	"	1	71	"	"	"	"	1	105	"	"	"	"	"	"	15	413	"
"	"	"	"	"	"	"	"	"	"	"	"	"	"	"	"	"	"	36	568½	14
7	385	2	128½	4	297	2	169	4	376½	16	1747	3	408	5	791	"	"	137	5906½	2
"	"	"	"	"	"	"	"	"	"	"	"	"	"	"	"	"	"	39	281½	2
"	"	"	"	"	"	"	"	"	"	"	"	"	"	"	"	"	"	5	25	"
"	"	"	"	"	"	"	"	"	"	"	"	"	"	"	"	"	"	41	259	"
"	"	"	"	"	"	"	"	"	"	"	"	"	"	"	"	"	"	"	"	1
"	"	"	"	"	"	"	"	"	"	"	"	"	"	"	"	"	"	156	1843½	1
"	"	"	"	"	"	"	"	"	"	"	"	"	"	"	"	"	"	8	25	5
1	55	1	68	1	78	1	87	1	95	2	233½	2	280	1	150½	1	184	64	1778½	16
14	745	12	772½	12	884½	8	677½	11	1042	34	3785	7	958½	8	1254	1	184	792	18114	62
2	112½	2	125	3	221½	6	498	3	279½	6	667½	5	687	"	"	"	"	139	3561½	3
"	"	"	"	"	"	"	"	"	"	"	"	"	"	"	"	"	"	33	213½	2
"	"	"	"	"	"	"	"	"	"	"	"	"	"	"	"	"	"	10	88½	1
1	55½	"	"	"	"	"	"	"	"	2	239½	"	"	"	"	"	"	94	982	1
1	51	"	"	"	"	2	167	"	"	1	116½	"	"	"	"	"	"	117	1040	3
"	"	"	"	"	"	"	"	"	"	"	"	"	"	"	"	"	"	29	200½	"
"	"	"	"	"	"	"	"	"	"	"	"	"	"	"	"	"	"	39	377½	"
"	"	"	"	"	"	"	"	"	"	"	"	"	"	"	"	"	"	2	16½	"
"	"	"	"	"	"	"	"	"	"	"	"	"	"	"	"	"	"	1	2½	2
"	"	"	"	"	"	"	"	"	"	"	"	"	"	"	"	"	"	26	307½	"
"	"	"	"	"	"	"	"	"	"	"	"	"	"	"	"	"	"	29	89½	"
"	"	"	"	"	"	"	"	"	"	"	"	"	"	"	"	"	"	59	151½	4
"	"	"	"	"	"	"	"	"	"	"	"	"	"	"	"	"	"	84	236	1
"	"	"	"	"	"	"	"	"	"	"	"	"	"	"	"	"	"	17	42½	"
"	"	"	"	"	"	"	"	"	"	"	"	"	"	"	"	"	"	15	101½	6
"	"	"	"	"	"	"	"	"	"	"	"	"	"	"	"	"	"	1	4½	7
1	52½	"	"	"	"	"	"	"	"	"	"	"	"	"	"	"	"	21	335½	8
"	"	"	"	"	"	"	"	"	"	"	"	"	"	"	"	"	"	69	661½	6
5	262½	1	64	"	"	"	"	"	"	"	"	"	"	"	"	"	"	293	6385½	"
"	"	"	"	"	"	"	"	"	"	"	"	"	"	"	"	"	"	40	288½	"
"	"	"	"	"	"	"	"	"	"	"	"	"	"	"	"	"	"	19	122½	"
"	"	"	"	"	"	"	"	"	"	"	"	"	"	"	"	"	"	50	256½	"
10	534	3	189	3	221½	8	665	3	279½	9	1023½	5	687	"	"	"	"	1187	15465½	44
2	109	4	260½	2	151	"	"	2	199	2	220	2	269	"	"	"	"	25	321½	20
1	57	"	"	"	"	"	"	"	"	"	"	"	"	"	"	"	"	49	1677½	18
1	53½	"	"	"	"	"	"	"	"	"	"	"	"	"	"	"	"	9	50½	17
"	"	"	"	"	"	"	"	"	"	"	"	"	"	"	"	"	"	19	410½	11
4	219½	4	260½	2	151	"	"	2	199	2	220	2	269	"	"	"	"	107	1388½	"

## I. Uebersicht über die Anzahl und Lastenträchtigkeit der Handels-

Herzogthum Schleswig.	Unge- messene Schiffe.	Unter 5 C. Last.		Von 5-10 C. Last.		10-15 C. Last.		15-20 C. Last.		20-30 C. Last.		30-40 C. Last.		40-50 C. Last.	
	An- zahl.	An- zahl.	Com. Last.	An- zahl.	Com. Last.	An- zahl.	Com. Last.	An- zahl.	Com. Last.	An- zahl.	Com. Last.	An- zahl.	Com. Last.	An- zahl.	Com. Last.
a) Westküste.															
Bredstedt.....	"	4	10½	2	11	"	"	"	"	"	"	"	"	"	"
Föhr und Amrum.....	26	33	96	3	15½	2	23	3	50	3	76	1	30½	1	48
Friedrichstadt.....	"	7	28½	5	39½	2	26	7	123½	1	27	4	137½	"	"
Fisum und Nordstrand.....	"	13	34	5	3½	2	25	3	55	1	26	"	"	2	87½
Hellworm.....	1	13	36½	3	19½	2	20	"	"	"	"	"	"	"	"
Tondern, Hoyer.....	"	"	"	1	7½	2	21	1	16	1	20½	"	"	"	"
Ballum.....	2	2	8	"	"	"	"	4	72½	"	"	"	"	"	"
Romoe.....	"	6	16½	2	18½	"	"	"	"	1	25½	"	"	"	"
Sylt.....	"	18	43½	4	26½	2	25	1	18½	"	"	1	36	"	"
Tönning.....	"	5	16½	1	5	3	33	1	19½	4	91	2	69	"	"
Garbing.....	"	1	1	1	5½	"	"	"	"	"	"	"	"	"	"
Summa	29	102	290	27	183½	15	173	20	355	11	266	8	273	3	135½
b) Ostküste.															
Arroesköbing.....	14	20	61½	15	98½	7	87½	9	141½	6	153	1	39½	4	176
Apentzade.....	7	15	46½	4	23½	3	35	"	"	2	43	2	63	3	139
Cappeln.....	3	61	206½	53	348	18	222½	15	252½	5	120½	4	139	1	49½
Eternförde.....	"	1	4	3	22½	3	27	1	19½	"	"	2	64	1	44½
Fehmarn.....	14	7	15	5	38	9	110	6	102½	4	99½	2	71½	4	173
Flensburg.....	2	13	40	24	195½	23	274	5	80	9	234	15	515	8	354
Holnis.....	2	15	39	19	142½	4	49	1	16½	2	44½	"	"	"	"
Gottorf.....	"	3	6½	1	7½	1	11	"	"	"	"	"	"	"	"
Hadersleben.....	"	15	50½	21	137	5	57	"	"	1	23½	"	"	"	"
Holtenau.....	"	1	1½	"	"	"	"	"	"	"	"	"	"	"	"
Marshall.....	"	27	73½	57	418½	38	455	12	210	21	495	8	259	"	"
Norburg.....	5	6	10½	2	14½	"	"	"	"	"	"	"	"	"	"
Sonderburg.....	18	18	37½	17	129½	5	60	5	85	3	82	2	67	1	44½
Summa	65	202	592½	221	1575	116	1388	54	907½	53	1295	36	1218	22	990½
Herzogthum Holstein.															
a) Westküste.															
Altona.....	"	74	176½	16	111½	6	72	3	49	4	95½	5	188½	6	273
Brunsbüttel und Neufeld.....	2	18	61½	9	61½	3	34	1	16	"	"	1	35	"	"
Büsum.....	1	4	9½	"	"	5	63	1	16	"	"	"	"	"	"
Elmsborn.....	1	11	39	75	567	4	48	1	16½	"	"	1	34½	"	"
Glücksstadt.....	3	37	124½	64	393	3	36	4	67	2	48	"	"	"	"
Hielenberg.....	"	7	20½	21	151½	3	26	"	"	"	"	"	"	"	"
Heide, Meltdorf.....	"	1	1½	"	"	1	12	"	"	"	"	"	"	"	"
Hahlhude.....	"	9	37½	5	37½	11	138½	6	92½	2	42	"	"	"	"
Höhrden.....	"	"	"	2	16½	"	"	"	"	"	"	"	"	"	"
Schülperfel.....	2	"	"	"	"	"	"	"	"	"	"	1	34	1	46½
Ikshoe.....	"	6	15½	"	"	14	187	4	62½	"	"	"	"	"	"
Krempe.....	"	24	64½	4	23½	"	"	"	"	"	"	"	"	"	"
Wistler.....	4	57	151	"	"	"	"	"	"	"	"	"	"	"	"
Burg.....	1	81	219½	"	"	"	"	"	"	"	"	"	"	"	"
Kellinghusen.....	"	17	42½	"	"	"	"	"	"	"	"	"	"	"	"
St. Margrethen und Büttel....	5	5	17½	3	21	"	"	"	"	"	"	"	"	"	"
Brockdorf.....	6	"	"	"	"	"	"	"	"	"	"	"	"	"	"
Ottensen.....	8	"	"	12	74½	"	"	"	"	7	198	1	31	"	"
Wedel.....	6	2	3½	46	357	10	119	2	32	5	120½	"	"	"	"
Blankensee.....	9	3	5½	15	124½	86	998	43	727½	85	2072½	39	1342	26	1178½
Uetersen.....	"	11	28	25	176½	6	71	2	35½	"	"	"	"	"	"
Haseldorf.....	"	8	26½	2	14½	2	23	"	"	"	"	"	"	"	"
Heiligen.....	"	"	"	4	28½	1	11	"	"	"	"	"	"	"	"
Bewersfleth.....	"	35	91½	11	80½	9	101½	3	52½	"	"	"	"	"	"
Summa	48	410	1135½	314	2234½	164	1940	70	1167	105	2576½	48	1665	33	1498
b) Ostküste.															
Heiligenhafen.....	18	5	15	3	20	6	71½	4	67½	6	140½	1	36	"	"
Riel.....	20	15	43½	11	85	4	46	2	82	2	53½	3	104½	5	125
Lütjenburg.....	16	5	14½	1	6	1	11	"	"	"	"	"	"	"	"
Neustadt.....	17	3	8½	4	3½	1	11	1	17½	1	21	"	"	6	266½
Kendsburg.....	"	19	71½	24	178½	33	405	18	292½	9	218	3	108	4	183
Summa	71	47	152½	43	319½	45	543½	25	409½	18	483	7	248½	15	574½



flotte der Herzogthümer Schleswig und Holstein im Jahre 1842.

50-60 C. Last.		60-70 C. Last.		70-80 C. Last.		80-90 C. Last.		90-100 C. Last.		100-125 C. Last.		125-150 C. Last.		150-175 C. Last.		175-200 C. Last.		Summa der Schiffe		
																		gemessene	unge-	
An- zahl.	Com. Last.	An- zahl.	Com. Last.	An- zahl.	Com. Last.	An- zahl.	Com. Last.	An- zahl.	Com. Last.	An- zahl.	Com. Last.	An- zahl.	Com. Last.	An- zahl.	Com. Last.	An- zahl.	Com. Last.	An- zahl.	Com. Last.	An- zahl.
"	"	"	"	"	"	"	"	"	"	"	"	"	"	"	"	"	"	6	21½	"
"	"	"	"	"	"	"	"	"	"	"	"	"	"	"	"	"	"	46	338½	26
"	"	"	"	"	"	"	"	"	"	"	"	"	"	"	"	"	"	26	381½	"
"	"	1	63½	"	"	"	"	1	93	"	"	"	"	"	"	"	"	28	419½	"
"	"	"	"	"	"	"	"	"	"	"	"	"	"	"	"	"	"	18	76	1
"	"	"	"	"	"	"	"	"	"	"	"	"	"	"	"	"	"	5	64½	"
"	"	"	"	"	"	"	"	"	"	"	"	"	"	"	"	"	"	6	80½	2
"	"	"	"	"	"	"	"	"	"	"	"	"	"	"	"	"	"	9	60	"
"	"	"	"	"	"	"	"	"	"	"	"	"	"	"	"	"	"	26	149½	"
"	"	"	"	"	"	"	"	"	"	"	"	"	"	"	"	"	"	16	233½	"
"	"	"	"	"	"	"	"	"	"	"	"	"	"	"	"	"	"	2	6½	"
"	"	1	63½	"	"	"	"	1	93	"	"	"	"	"	"	"	"	188	1832½	29
2	102½	2	129	1	70½	"	"	"	"	"	"	"	"	"	"	"	"	67	1059½	14
4	208½	7	446½	1	78½	5	421½	6	570	15	1699½	2	275½	2	312½	"	"	71	4362½	7
"	"	"	"	"	"	"	"	"	"	"	"	"	"	"	"	"	"	157	1338½	3
2	106	"	"	1	71	"	"	"	"	1	105	"	"	"	"	"	"	15	463½	"
"	"	"	"	"	"	"	"	"	"	"	"	"	"	"	"	"	"	37	609½	14
6	834½	3	195	4	297	1	83½	4	376½	19	2078½	3	408	5	791	"	"	142	6256½	2
"	"	"	"	"	"	"	"	"	"	"	"	"	"	"	"	"	"	41	291½	2
"	"	"	"	"	"	"	"	"	"	"	"	"	"	"	"	"	"	5	25	"
"	"	"	"	"	"	"	"	"	"	"	"	"	"	"	"	"	"	42	268	"
"	"	"	"	"	"	"	"	"	"	"	"	"	"	"	"	"	"	1	1½	"
"	"	"	"	"	"	"	"	"	"	"	"	"	"	"	"	"	"	163	1911½	"
"	"	"	"	"	"	"	"	"	"	"	"	"	"	"	"	"	"	8	25	5
1	55	1	68	1	78	1	87	"	"	2	222	2	280	1	150	1	184	61	1629½	18
15	806½	13	838½	8	595	7	592	10	946½	37	4105	7	963½	8	1253½	1	184	810	18241	65
2	112½	2	125	3	221½	6	498	2	186½	5	525	4	549½	"	"	"	"	138	3184	"
"	"	"	"	"	"	"	"	"	"	"	"	"	"	"	"	"	"	32	207½	2
"	"	"	"	"	"	"	"	"	"	"	"	"	"	"	"	"	"	10	88½	1
1	55½	"	"	"	"	"	"	"	"	2	239½	"	"	"	"	"	"	95	1000	1
1	51	"	"	"	"	2	167	"	"	1	116	"	"	"	"	"	"	114	1002½	3
"	"	"	"	"	"	"	"	"	"	"	"	"	"	"	"	"	"	31	198	"
"	"	"	"	"	"	"	"	"	"	"	"	"	"	"	"	"	"	2	13½	"
"	"	"	"	"	"	"	"	"	"	"	"	"	"	"	"	"	"	33	348	"
"	"	"	"	"	"	"	"	"	"	"	"	"	"	"	"	"	"	2	16½	"
"	"	"	"	"	"	"	"	"	"	"	"	"	"	"	"	"	"	"	"	2
"	"	"	"	"	"	"	"	"	"	"	"	"	"	"	"	"	"	26	345½	"
"	"	"	"	"	"	"	"	"	"	"	"	"	"	"	"	"	"	28	88½	"
"	"	"	"	"	"	"	"	"	"	"	"	"	"	"	"	"	"	57	151	4
"	"	"	"	"	"	"	"	"	"	"	"	"	"	"	"	"	"	81	219½	1
"	"	"	"	"	"	"	"	"	"	"	"	"	"	"	"	"	"	17	42½	"
"	"	"	"	"	"	"	"	"	"	"	"	"	"	"	"	"	"	8	38½	5
"	"	"	"	"	"	"	"	"	"	"	"	"	"	"	"	"	"	"	"	6
1	52½	"	"	"	"	"	"	"	"	"	"	"	"	"	"	"	"	21	356	8
"	"	"	"	"	"	"	"	"	"	"	"	"	"	"	"	"	"	65	632	6
8	422½	1	64	1	75	"	"	"	"	"	"	"	"	"	"	"	"	307	7010½	9
"	"	"	"	"	"	"	"	"	"	"	"	"	"	"	"	"	"	44	311½	"
"	"	"	"	"	"	"	"	"	"	"	"	"	"	"	"	"	"	12	64	"
"	"	"	"	"	"	"	"	"	"	"	"	"	"	"	"	"	"	5	34½	"
"	"	"	"	"	"	"	"	"	"	"	"	"	"	"	"	"	"	58	326	"
13	694	3	189	4	296½	8	665	2	186½	8	880½	4	549½	"	"	"	"	1186	15677½	48
"	"	"	"	"	"	"	"	"	"	"	"	"	"	"	"	"	"	25	349½	18
3	159	4	262½	"	"	1	80	2	199	2	220	2	269	"	"	"	"	56	1678½	20
"	"	"	"	"	"	"	"	"	"	"	"	"	"	"	"	"	"	7	31½	16
2	112	"	"	"	"	"	"	"	"	"	"	"	"	"	"	"	"	18	466½	17
1	53½	"	"	"	"	"	"	"	"	"	"	"	"	"	"	"	"	111	1509½	"
6	324½	4	262½	"	"	1	80	2	199	2	220	2	269	"	"	"	"	217	4035½	71

## II. Summarische Uebersicht über die Anzahl und Lastenträchtigkeit der Handels-

Herzogthum Schleswig.	Unge- messene Schiffe.	Unter 5 C. Last.		Von 5-10 C. Last.		10-15 C. Last.		15-20 C. Last.		20-30 C. Last.		30-40 C. Last.		40-50 C. Last.	
	An- zahl.	An- zahl.	Com. Last.	An- zahl.	Com. Last.	An- zahl.	Com. Last.	An- zahl.	Com. Last.	An- zahl.	Com. Last.	An- zahl.	Com. Last.	An- zahl.	Com. Last.
a) Westküste .....	33	83	236½	32	212½	15	170	22	384	9	214	7	235	3	135½
b) Ostküste .....	62	195	576½	216	1532½	110	1331	54	905	53	1296½	34	1155½	23	1014
Summa	95	278	812½	248	1745½	125	1501	76	1289	62	1510½	41	1390½	26	1149½
Herzogthum Holstein.															
a) Westküste .....	44	417	1144	321	2312½	166	1971½	65	1084	104	2545½	46	1588	27	1220½
b) Ostküste .....	66	45	140½	46	320	46	554½	19	295	19	454	6	215½	12	545
Summa	110	462	1284½	367	2632½	212	2526½	84	1379	123	2999½	52	1803½	39	1765½
Summa für die Herzogthümer.	205	740	2097	615	4377½	337	4027½	160	2668	185	4510	93	3194	65	2915

## II. Summarische Uebersicht über die Anzahl und Lastenträchtigkeit der Handels-

Herzogthum Schleswig.															
a) Westküste .....	29	102	290	27	183½	15	173	20	355	11	266	8	273	3	135½
b) Ostküste .....	65	202	592½	221	1575	116	1388	54	907½	53	1295	36	1218	22	980½
Summa	94	304	882½	248	1758½	131	1561	74	1262½	64	1561	44	1491	25	1116
Herzogthum Holstein.															
a) Westküste .....	48	410	1135½	314	2234½	164	1940	70	1167	105	2576½	48	1665	33	1498
b) Ostküste .....	71	47	152½	43	319½	45	543½	25	409½	18	433	7	248½	15	574½
Summa	119	457	1287½	357	2554½	209	2483½	95	1576½	123	3009½	55	1913½	48	2072½
Summa für die Herzogthümer.	213	761	2170½	605	4312½	340	4044½	169	2839	187	4570½	99	3404½	73	3188½

## III. Summarische Uebersicht über die Anzahl und Lastenträchtigkeit

A. Gemessene Fahrzeuge.	1833.				1834.				1835.				1836.			
	Anzahl der		Summa der		Anzahl der		Summa der		Anzahl der		Summa der		Anzahl der		Summa der	
	Fahr- zeuge.	Com. Last.	Fahr- zeuge.	Com. Last.	Fahr- zeuge.	Com. Last.	Fahr- zeuge.	Com. Last.	Fahr- zeuge.	Com. Last.	Fahr- zeuge.	Com. Last.	Fahr- zeuge.	Com. Last.	Fahr- zeuge.	Com. Last.
Unter 5 Commerz-Lasten .....	561	1799½			561	1799½			556	1776½			565	1805½		
Von 5 bis 10 Com. Last.	667	4690			626	4407½			631	4488			627	4174½		
— 10 — 15 — —	436	5133	1228	6489½	418	4900	1187	6207	413	4863½	1187	6264½	410	4813	1192	6280
— 15 — 20 — —	131	2254½	1664	11622½	127	2191	1605	11107	127	2200	1600	11128	129	2228	1602	11038
— 20 — 30 — —	121	2942½	1795	13877	134	3273½	1732	13298	138	3347	1727	13328	136	3302½	1731	13321
— 30 — 40 — —	59	1661	1916	16819½	48	1649½	1866	16571½	52	1768	1865	16675	53	1818	1867	16623½
— 40 — 50 — —	29	1290½	1966	18480½	22	996	1914	18221	23	1038	1917	18443	21	947½	1920	18441½
— 50 — 60 — —	30	1638	1995	19771	19	1034	1936	19217	18	990	1940	19481	21	1139½	1941	19389
— 60 — 70 — —	19	1253½	2025	21409	16	1047	1955	20251	17	1107	1958	20471	16	1040½	1962	20528
— 70 — 80 — —	25	1852	2044	22662½	24	1781½	1971	21298	22	1632	1975	21578	22	1628½	1978	21569
— 80 — 90 — —	17	1436½	2069	24514½	17	1432	1995	23079½	16	1347½	1997	23210	13	1102½	2000	23197½
— 90 — 100 — —	14	1311	2086	25951	14	1311½	2012	24511½	14	1308½	2013	24557½	13	1217	2013	24300
— 100 — 125 — —	25	2776½	2100	27262	25	2750½	2026	25823	27	2994	2027	25866	29	3212	2026	25517
— 125 — 150 — —	13	1760½	2125	30038½	13	1757½	2051	28578½	11	1475½	2054	28860	11	1490	2055	28729
— 150 — 175 — —	3	469	2138	31799	4	619	2064	30331	4	619	2065	30335½	4	619	2066	30219
— 175 — 200 — —	1	190	2141	32268	1	190	2068	30950	1	190	2069	30954½			2070	30838
			2142	32158			2069	31440			2070	31144½			2070	30838
B. Ungemessene Fahrzeuge und Böte, insoweit selbige in den resp. Schiffsregistern aufgeführt sind .....	2142	32458			2069	31140			2070	31144½			2070	30838		
	334	"			340	"			348	"			344	"		

flotte der Herzogthümer Schleswig und Holstein, districtsweise eingetheilt, im Jahre 1841.

50-60 C. Last.		60-70 C. Last.		70-80 C. Last.		80-90 C. Last.		90-100 C. Last.		100-125 C. Last.		125-150 C. Last.		150-175 C. Last.		175-200 C. Last.		Summa der Schiffe		
																		gemessene		unge- messene.
An- zahl.	Com. Last.	An- zahl.	Com. Last.	An- zahl.	Com. Last.	An- zahl.	Com. Last.	An- zahl.	Com. Last.	An- zahl.	Com. Last.	An- zahl.	Com. Last.	An- zahl.	Com. Last.	An- zahl.	Com. Last.	An- zahl.	Com. Last.	An- zahl.
"	"	1	63½	"	"	"	"	"	"	"	"	"	"	"	"	"	"	172	1651	33
14	745	12	772½	12	884½	8	677½	11	1042	34	3785	7	958½	8	1254	1	184	792	18114	62
14	745	13	836	12	884½	8	677½	11	1042	34	3785	7	958½	8	1254	1	184	964	19765	65
10	534	3	189	3	221½	8	665	3	279½	9	1023½	5	687	"	"	"	"	1187	15465½	44
4	219½	4	260½	2	151	"	"	2	199	2	220	2	269	"	"	"	"	209	3843½	66
14	753½	7	449½	5	372½	8	665	5	478½	11	1243½	7	956	"	"	"	"	1366	19308½	110
28	1498½	20	1285½	17	1257	16	1342½	16	1520½	45	5028½	14	1914½	8	1254	1	184	2360	39073½	205

flotte der Herzogthümer Schleswig und Holstein, districtsweise eingetheilt, im Jahre 1842.

"	"	1	63½	"	"	"	"	1	93	"	"	"	"	"	"	"	"	188	1632½	29
15	806½	13	838½	8	595	7	592	10	946½	37	4105	7	963½	8	1253½	1	184	810	18241	65
15	806½	14	902	8	595	7	592	11	1039½	37	4105	7	963½	8	1253½	1	184	968	20073½	94
13	694	3	189	4	296½	8	665	2	186½	8	880½	4	549½	"	"	"	"	1186	15677½	48
6	324½	4	262½	"	"	1	80	2	199	2	220	2	269	"	"	"	"	217	4035½	71
19	1018½	7	451½	4	296½	9	745	4	385½	10	1100½	6	818½	"	"	"	"	1403	19713½	119
34	1825	21	1353½	12	891½	16	1337	15	1425	47	5205½	13	1782	8	1253½	1	184	2401	39787	213

Zeit der Handelsflotte der Herzogthümer Schleswig und Holstein.

1837.				1838.				1839.				1840.				1841.				1842.			
Anzahl der		Summa der		Anzahl der		Summa der		Anzahl der		Summa der		Anzahl der		Summa der		Anzahl der		Summa der		Anzahl der		Summa der	
Fahr- zeuge.	Com. Last.	Fahr- zeuge.	Com. Last.	Fahr- zeuge.	Com. Last.	Fahr- zeuge.	Com. Last.	Fahr- zeuge.	Com. Last.	Fahr- zeuge.	Com. Last.	Fahr- zeuge.	Com. Last.	Fahr- zeuge.	Com. Last.	Fahr- zeuge.	Com. Last.	Fahr- zeuge.	Com. Last.	Fahr- zeuge.	Com. Last.	Fahr- zeuge.	Com. Last.
578	1857½			604	1945½			631	2056½			717	2055½			740	2097			761	2170½		
640	4485	1218	6342½	642	4636	1246	6581½	666	4786½	1297	6843	673	4723	1390	6778½	615	4377½	1355	6474½	605	4312½	1366	6483
418	4778½	1636	11120½	414	4902	1660	11483½	398	4725	1695	11568	272	3269½	1662	10048½	337	4027½	1692	10501½	340	4044½	1706	10527½
137	2367½	1773	13488½	134	2318	1794	13801½	171	2919½	1866	14487½	159	2681	1821	12729½	160	2268	1852	12769½	169	2839	1875	13366½
141	3423	1914	16911½	142	3467½	1936	17269½	164	3998½	2030	18486	172	4160	1993	16889½	185	4510	2037	17279½	187	4570½	2062	17937
52	1793	1966	18704½	60	2042	1996	19311½	77	2588	2107	21074	81	2759½	2074	19648½	93	3194	2130	20473½	99	3404½	2161	21341½
27	1202½	1993	19906½	30	1328½	2026	20639½	47	2074½	2154	23148½	59	2634	2133	22282½	65	2915	2195	23388½	73	3188½	2231	24530
24	1298	2017	21204½	29	1550½	2055	22190½	29	1551½	2183	24700	28	1501½	2161	23784½	28	1498½	2223	24887½	34	1825	2268	36355
11	709	2028	21913½	12	770	2067	22960½	10	637	2193	25337	15	951½	2176	24735½	20	1285½	2213	26172½	21	1353½	2289	27708½
22	1623½	2050	23537½	17	1260½	2084	24220½	22	1635	2215	26972	15	1111½	2191	25847½	17	1257	2260	27429½	12	891½	2301	28600
13	1096	2063	24633½	13	1104	2097	25324½	15	1267½	2230	28239½	15	1261	2206	27108½	16	1342½	2276	28772½	16	1337	2317	29937
11	1032½	2074	25665½	14	1315	2111	26639½	12	1128½	2242	29368	14	1329	2220	28437½	16	1520½	2292	30292½	15	1425	2332	31362
31	3416	2105	29081½	31	3456½	2142	30096½	35	3872½	2277	33240½	41	4559½	2261	32996½	45	5028½	2337	35321½	47	5205½	2379	36567½
14	1894	2119	30975½	12	1624	2154	31720½	12	1634	2289	34874½	13	1763½	2274	34760½	14	1914½	2351	37235½	13	1782	2392	38349½
5	771½	2124	31747½	6	932½	2160	32652½	6	930½	2295	35805	6	930½	2280	35690½	8	1254	2359	38489½	8	1253½	2400	39603
"	"	2124	31747½	"	"	2160	32652½	1	184	2296	35989	1	184	2281	35874½	1	184	2360	38673½	1	184	2401	39787
2124	31747½			2160	32652½			2296	35989			2281	35874½			2360	38673½			2401	39787		
338	"			328	"			374	"			231	"			205	"			213	"		

**Nachricht über die Anzahl und Trächtigkeit der inländischen Schiffe, welche im Jahre 1842 in fremden Häfen clarirt worden sind.**

Es sind clarirt zu:	Anzahl der Schiffe.	Gesamt Lasten- trächtigkeit der Schiffe.	Es sind clarirt zu:	Anzahl der Schiffe.	Gesamt Lasten- trächtigkeit der Schiffe.
		Commerzlasten.			Commerzlasten.
Alesund .....	5	181½	Gainsbrough .....	3	110
Aberdeen .....	16	440	Gent .....	32	999
Aberdour .....	56	1798½	Genoa .....	3	138
Algier .....	8	435½	Gibraltar .....	13	621½
Alloa .....	9	336½	Glasgow .....	5	416
Amsterdam .....	195	6212½	Gloucester .....	2	67½
Antwerpen .....	123	5839½	Goole .....	10	287½
Arendal .....	55	491½	Gothenburg .....	26	1114
Arensburg .....	2	93	Grangemouth .....	24	801
Archangel .....	1	55½	Grimsbj. ....	5	134
Bahia .....	8	1025	Greifswalde .....	15	310½
Baltimore .....	1	66½	Grimstad .....	87	1375
Barcelona .....	9	533½	Guernsey .....	10	490
Venicarlo .....	1	64	Hamburg .....	427	14018½
Banff .....	6	138½	Hammerfest .....	5	356
Bergen .....	165	4538½	Hartlepool .....	116	4270
Berwick .....	6	177½	Harwich .....	103	2714
Bordeaux .....	18	Trächtigkeit nicht aufgegeben.	Havana .....	14	1138½
Boston .....	2	262½	Helsingborg .....	2	40
Bremen .....	110	2016½	Hull .....	276	8217
Buenos Ayres .....	21	1750	Jersey .....	6	258½
Boneß .....	4	92	Inverkeithing .....	34	1111½
Cádiz .....	4	392½	Isle de Ré .....	1	41
Calmar .....	3	40½	Jvica .....	1	59½
Carlskamm .....	7	32	Kirkcaldy .....	4	96
Charleston .....	4	351½	Krageroe .....	36	464½
Christiania .....	257	4743½	Königsberg .....	104	3099
Christiansand .....	145	2533½	Laurvig .....	16	184
Christiansund .....	16	528	Leith .....	66	2273½
Colberg und Dreptow .....	52	1156	Lübau .....	32	1204½
Croific .....	3	99½	Lisabon .....	29	2190½
Danzig .....	147	4939	Liverpool .....	36	2221
Dartmouth .....	1	47	Livorno .....	9	453
Dordrecht .....	9	416½	London .....	112	3782½
Drammen .....	101	2122	Lynn .....	42	1154½
Dröbad .....	7	141½	Lübeck .....	430	2741½
Dunbar .....	1	17½	Malaga .....	37	1823
Dundee .....	15	481½	Malmö .....	12	295½
Dünkirchen .....	31	1024	Mandal .....	25	368
Egersund .....	3	29½	Marseille .....	20	1322½
Fahrsund .....	7	135½	Matanzas .....	4	360½
Falmouth .....	7	646½	Memel .....	25	1436
Figueira .....	2	80½	Messina .....	52	2564
Flekkessjord .....	11	161	Molde .....	3	121½
Frederikshald .....	11	215½	Montevideo .....	22	2103½
Frederikshad .....	12	320½	Morlaix .....	1	37

Es sind clarirt zu:	Anzahl der Schiffe.	Gesamt Pa- senträchtigkeit der Schiffe.	Es sind clarirt zu:	Anzahl der Schiffe.	Gesamt Pa- senträchtigkeit der Schiffe.
		Commerzlasten.			Commerzlasten.
Mosß .....	31	651	St. Valery, sur Somme .....	1	43½
Nantes .....	18	726½	Stavanger .....	16	374½
Narva .....	2	153	Stettin .....	288	7139½
Newcastle .....	341	14097½	Stokton .....	47	1268
Newyork .....	2	146	Stockholm .....	12	440
Norrköping .....	1	14½	Stolpe und Leba. ....	9	319½
Oesterrißöer .....	32	446½	Stralsund, Barth und Rügen .....	14	149½
Pernau .....	5	192½	Sunderland .....	81	2618
Perth .....	2	69	Sundswall .....	5	308
Peterhead .....	1	21	Smyrna .....	2	90½
Philadelphia .....	7	930	Swinemünde .....	315	Trächtigkeit nicht aufgegeben.
Pillau .....	80	2241	Swansea .....	6	608½
Plymouth .....	5	185½	Torreveja .....	2	234½
Porßgrund .....	39	669½	Triest .....	22	1713
Port au Prince .....	3	327	Tromsøe .....	6	360
Porto .....	3	267½	Trondhjem .....	43	1685½
Reval .....	15	424	Lönsberg .....	15	267
Riga .....	77	3467½	Uddevalla .....	1	26
Rio de Janeiro .....	75	7188½	Balparaiso .....	19	2198
Rostock .....	152	1465½	Benebig .....	3	175½
Rotterdam .....	44	2286	Veracruz .....	2	164
Rügenwalde .....	85	2508½	Wiburg .....	10	619
Seaham .....	21	754½	Windau .....	23	875
Sherneß .....	9	192	Wismar .....	37	413½
Southampton .....	1	42	Wolgast .....	25	490½
St. Petersburg .....	63	2302½	Yarmouth .....	9	219
St. Ubes .....	14	1100½			

Bemerkt wird, daß obige Nachricht aus den Berichten der betreffenden Consulate entnommen ist, selbige daher nicht vollständiger hat geliefert werden können.



# Uebersicht

der in den Häfen der Herzogthümer Schleswig und Holstein in den Jahren 1840 und 1841 ein- und ausgegangenen Schiffe und Böte, unterschieden nach ihrer Nationalität und den Häfen die sie befahren.

Nationalität:	Hroesfiöbing.										Apennide.									
	mit Ladung.				ohne Ladung.		nicht lasten- trächtige Böte.		vorbeigefegte Schiffe.		mit Ladung.				ohne Ladung.		nicht lasten- trächtige Böte.		vorbeigefegte Schiffe.	
	Anzahl.	Trächtigkeit.	besaute Ladung.	nicht besaute Ladung.	Anzahl.	Trächtigkeit.	beladen.	unbeladen.	Anzahl.	Trächtigkeit.	besaute Ladung.	nicht besaute Ladung.	Anzahl.	Trächtigkeit.	beladen.	unbeladen.	Anzahl.	Trächtigkeit.	gelöst oder geladen.	
Dänische:																				
Eingegangen.....	9	90	54½	35½	4	131½	14	4	2	38			68	235½	189½	46	4	12½		
Ausgegangen.....	3	42	10	32	8	113	11	10	1	16½			65	270½	254½	16½	7	71		
Schleswig- und Holsteinische:																				
Eingegangen.....	272	1656½	1228	428½	70	874½	47	20	33	619½	23	232	1568	1300	268	216	1567½			
Ausgegangen.....	130	720½	567	153½	194	1370	43	24	7	76½	6	361	3016½	2112	904½	69	646½			
Finnische:																				
Eingegangen.....	"	"	"	"	"	"	"	"	"	"	"	"	7	378½	378½	"	"	"	"	"
Ausgegangen.....	"	"	"	"	"	"	"	"	"	"	"	"	1	65½	3	62½	6	313	"	"
Hannoversche:																				
Eingegangen.....	"	"	"	"	"	"	"	"	"	"	"	"	"	"	"	"	"	"	"	"
Ausgegangen.....	"	"	"	"	"	"	"	"	"	"	"	"	"	"	"	"	"	"	"	"
Holländische:																				
Eingegangen.....	"	"	"	"	"	"	"	"	"	"	"	"	1	22	22	"	1	22	"	"
Ausgegangen.....	"	"	"	"	"	"	"	"	"	"	"	"	"	"	"	"	"	"	"	"
Schwedische:																				
Eingegangen.....	3	92½	92½	"	"	"	"	"	"	"	"	"	25	1089	1087	2	1	44	"	"
Ausgegangen.....	"	"	"	"	3	92½	"	"	"	"	"	"	2	89½	41	48½	23	999	"	"
Gesamt- Summa																				
Eingegangen.....	284	1839½	1374½	464½	74	1005½	61	24	35	657½	23	332	3271	2955	316	222	1645½			
Ausgegangen.....	133	762½	577	185½	205	1575½	54	34	8	92½	6	430	3164½	2432½	1032	105	2029½			
Zusammen	417	2601½	1951½	650	279	2581½	115	58	43	750½	29	762	6735½	5387½	1348	327	3675½			
	Cappeln.										Cöternförde.									
	mit Ladung.				ohne Ladung.		nicht lasten- trächtige Böte.		vorbeigefegte Schiffe.		mit Ladung.				ohne Ladung.		nicht lasten- trächtige Böte.		vorbeigefegte Schiffe.	
	Anzahl.	Trächtigkeit.	besaute Ladung.	nicht besaute Ladung.	Anzahl.	Trächtigkeit.	beladen.	unbeladen.	Anzahl.	Trächtigkeit.	besaute Ladung.	nicht besaute Ladung.	Anzahl.	Trächtigkeit.	beladen.	unbeladen.	Anzahl.	Trächtigkeit.	gelöst oder geladen.	
Dänische:																				
Eingegangen.....	3	9½	8½	1	2	6½	"	"	"	"	31	209½	181	28½	2	57	"	"	"	"
Ausgegangen.....	1	4	4	"	3	29	"	"	"	"	7	109½	89½	19½	26	183½	"	"	"	"
Schleswig- und Holsteinische:																				
Eingegangen.....	533	3512	2231½	1280½	255	1672½	"	"	15	140	29	134	1378½	1112½	266	57	700½	"		
Ausgegangen.....	587	3918½	2973½	944½	185	1215½	"	"	15	169½	79½	95	1176	824½	351½	95	915½	"		
Englische:																				
Eingegangen.....	"	"	"	"	"	"	"	"	"	"	"	"	"	"	"	"	"	"	"	"
Ausgegangen.....	"	"	"	"	"	"	"	"	"	"	"	"	"	"	"	"	"	"	"	"
Finnische:																				
Eingegangen.....	2	120	120	"	"	"	"	"	"	"	3	190½	190½	"	"	"	"	"	"	"
Ausgegangen.....	"	"	"	"	2	120	"	"	"	"	"	"	"	"	3	190½	"	"	"	"
Französische:																				
Eingegangen.....	"	"	"	"	"	"	"	"	"	"	"	"	"	"	"	"	"	"	"	"
Ausgegangen.....	"	"	"	"	"	"	"	"	"	"	"	"	"	"	"	"	"	"	"	"
Hamburgische:																				
Eingegangen.....	"	"	"	"	"	"	"	"	"	"	2	25	25	"	2	25	"	"	"	"
Ausgegangen.....	"	"	"	"	"	"	"	"	"	"	"	"	"	"	"	"	"	"	"	"
Hannoversche:																				
Eingegangen.....	1	27	27	"	"	"	"	"	"	"	1	46	46	"	1	46	"	"	"	"
Ausgegangen.....	"	"	"	"	1	27	"	"	"	"	"	"	"	"	"	"	"	"	"	"
Felgolandische:																				
Eingegangen.....	"	"	"	"	"	"	"	"	"	"	"	"	"	"	"	"	"	"	"	"
Ausgegangen.....	"	"	"	"	"	"	"	"	"	"	"	"	"	"	"	"	"	"	"	"
Holländische:																				
Eingegangen.....	1	26	1	25	"	"	"	"	"	"	1	30	30	"	5	124	"	"	"	"
Ausgegangen.....	1	26	23	3	"	"	"	"	"	"	5	124	100½	23½	1	30	"	"	"	"
Norwegische:																				
Eingegangen.....	"	"	"	"	"	"	"	"	"	"	"	"	"	"	"	"	"	"	"	"
Ausgegangen.....	"	"	"	"	"	"	"	"	"	"	"	"	"	"	"	"	"	"	"	"
Oldenburgische:																				
Eingegangen.....	"	"	"	"	"	"	"	"	"	"	1	13½	13½	"	1	13½	"	"	"	"
Ausgegangen.....	"	"	"	"	"	"	"	"	"	"	"	"	"	"	"	"	"	"	"	"
Preussische:																				
Eingegangen.....	"	"	"	"	"	"	"	"	"	"	1	60½	60½	"	1	60½	"	"	"	"
Ausgegangen.....	"	"	"	"	"	"	"	"	"	"	"	"	"	"	"	"	"	"	"	"
Schwedische:																				
Eingegangen.....	21	828½	813½	15	"	"	"	"	"	"	30	1205	1205	"	"	"	"	"	"	"
Ausgegangen.....	1	52	1	51	20	779	"	"	"	"	1	30	30	"	29	1175	"	"	"	"
Gesamt- Summa																				
Eingegangen.....	561	4523	3201½	1321½	257	1679½	"	"	15	140	29	202	3099	2801½	294½	66	940½	"		
Ausgegangen.....	590	4000½	3001½	998½	211	2170½	"	"	15	169½	79½	110	1498½	1075	423½	157	2580	"		
Zusammen	1151	8523½	6203	2320½	468	3849½	"	"	30	309½	108½	312	4597½	3879½	718½	223	3520½	"		



## Schleswig in 1840.

Bredstedt.											Ditholm.										
mit Ladung.				ohne Ladung.		nicht lasten- trächtige Böte.		vorbeigefegelte Schiffe.			mit Ladung.				ohne Ladung.		nicht lasten- trächtige Böte.		vorbeigefegelte Schiffe.		
Anzahl.	Trächtigkeit.	besaute Las- sen.	nicht besaute Lassen.	Anzahl.	Trächtigkeit.	besa- den.	unbe- laden.	Anzahl.	Trächtigkeit.	ge- löst ober geladen.	Anzahl.	Trächtigkeit.	besaute Las- sen.	nicht besaute Lassen.	Anzahl.	Trächtigkeit.	besa- den.	unbe- laden.	Anzahl.	Trächtigkeit.	ge- löst ober geladen.
6	63	52½	10½	5	92½	"	"	"	"	"	"	"	"	"	"	"	"	"	"	"	"
10	145	113½	31½	"	"	"	"	"	"	"	"	"	"	"	"	"	"	"	"	"	"
8	61	61	"	9	212	"	"	"	"	"	7	38	24	14	12	103½	"	"	"	"	"
16	253	247	6	2	25	"	"	"	"	"	27	162½	147½	15	2	13½	"	"	"	"	"
"	"	"	"	"	"	"	"	"	"	"	"	"	"	"	"	"	"	"	"	"	"
"	"	"	"	"	"	"	"	"	"	"	"	"	"	"	"	"	"	"	"	"	"
10	62½	62½	"	10	62½	"	"	"	"	"	2	7½	2	5½	6	23	"	"	"	"	"
"	"	"	"	"	"	"	"	"	"	"	9	34½	29½	5½	"	"	"	"	"	"	"
"	"	"	"	"	"	"	"	"	"	"	"	"	"	"	"	"	"	"	"	"	"
"	"	"	"	"	"	"	"	"	"	"	"	"	"	"	"	"	"	"	"	"	"
14	124	113½	10½	24	367½	"	"	"	"	"	9	45½	26	19½	18	126½	"	"	"	"	"
36	460½	423½	37½	2	25	"	"	"	"	"	36	197½	177	20½	2	13½	"	"	"	"	"
50	584½	536½	48	26	392½	"	"	"	"	"	45	242½	203	39½	20	140	"	"	"	"	"
Fehmarn.											Flensburg.										
"	"	"	"	"	"	"	"	"	"	"	255	2190	1904½	285½	14	148½	1	"	"	"	"
"	"	"	"	"	"	"	"	"	"	"	221	1787	1099½	687½	35	308½	"	"	"	"	"
323	1914	1633½	280½	145	1429	"	"	2	19½	2	907	1202½	10217	1808½	61	873½	26	"	"	"	"
262	2052½	1753½	299½	216	1301½	"	"	2	61½	3	710	10232½	8350½	1882½	119	1768½	15	10	3	83½	60½
"	"	"	"	"	"	"	"	"	"	"	3	157	157	"	2	82	"	"	"	"	"
"	"	"	"	"	"	"	"	"	"	"	3	118	118	"	2	120½	"	"	"	"	"
"	"	"	"	"	"	"	"	"	"	"	23	1758½	1758½	"	"	"	"	"	1	71½	43½
"	"	"	"	"	"	"	"	"	"	"	9	689	115½	573½	14	1056	"	"	"	"	"
"	"	"	"	"	"	"	"	"	"	"	"	"	"	"	1	48½	"	"	"	"	"
"	"	"	"	"	"	"	"	"	"	"	1	48½	48½	"	"	"	"	"	"	"	"
"	"	"	"	"	"	"	"	"	"	"	1	19	19	"	1	19	"	"	"	"	"
"	"	"	"	"	"	"	"	"	"	"	"	"	"	"	"	"	"	"	"	"	"
"	"	"	"	"	"	"	"	"	"	"	4	92½	92½	"	3	72	"	"	"	"	"
"	"	"	"	"	"	"	"	"	"	"	"	"	"	"	"	"	"	"	"	"	"
1	15½	15½	"	1	15½	"	"	"	"	"	"	"	"	"	"	"	"	"	"	"	"
"	"	"	"	"	"	"	"	"	"	"	5	145	122	23	2	60	"	"	"	"	"
"	"	"	"	"	"	"	"	"	"	"	3	79	79	"	1	29	"	"	"	"	"
"	"	"	"	"	"	"	"	"	"	"	1	26½	26½	"	1	72	"	"	"	"	"
"	"	"	"	"	"	"	"	"	"	"	1	26½	1	25½	"	"	"	"	"	"	"
"	"	"	"	"	"	"	"	"	"	"	"	"	"	"	1	23	"	"	"	"	"
"	"	"	"	"	"	"	"	"	"	"	1	23	23	"	"	"	"	"	"	"	"
"	"	"	"	"	"	"	"	"	"	"	5	406	406	"	6	429	"	"	"	"	"
"	"	"	"	"	"	"	"	"	"	"	"	"	"	"	"	"	"	"	"	"	"
19	898	898	"	"	"	"	"	1	43½	3½	88	3752	3752	"	"	"	"	"	"	"	"
1	26½	7	19½	18	871½	"	"	"	"	"	15	575½	83	492½	70	3170½	"	"	1	29½	3
342	2812	2531½	280½	146	1444½	"	"	3	63	5½	1288	20479½	18362½	2117	84	1307½	27	"	1	71½	43½
264	2094½	1776	318½	234	2173½	"	"	2	61½	3	968	13671½	10010½	3661½	249	6973	15	10	4	118	63½
606	4906½	4307½	599½	380	3617½	"	"	5	124½	8½	2256	34151½	28373	5778½	333	8280½	42	10	5	184½	107

Nationalität:		Solnis.										Föhr und Amrum.											
		mit Ladung.				ohne Ladung.	nicht lasten- trächtige Vöte.		vorbeigesegelte Schiffe.		mit Ladung.				ohne Ladung.	nicht lasten- trächtige Vöte.		vorbeigesegelte Schiffe.					
		Anzahl.	Trächtigkeit.	behaftete La- sten.	nicht behaftete Lafsen.	Anzahl.	Trächtigkeit.	beladen.	unbeladen.	Anzahl.	Trächtigkeit.	gelöst ober geladen.	Anzahl.	Trächtigkeit.	behaftete La- sten.	nicht behaftete Lafsen.	Anzahl.	Trächtigkeit.	beladen.	unbeladen.	Anzahl.	Trächtigkeit.	gelöst ober geladen.
Dänische:		6	52 $\frac{1}{2}$	24	28 $\frac{1}{2}$	225	244	9 $\frac{1}{2}$	"	"	"	12	142 $\frac{1}{2}$	129 $\frac{1}{2}$	13	8	104 $\frac{1}{2}$	1	"	"	"	"	"
Schleswig- und Holsteinische:		195	2045 $\frac{1}{2}$	2043	2 $\frac{1}{2}$	1	12	"	"	100	842 $\frac{1}{2}$	544 $\frac{1}{2}$	11	122	97	25	6	108	"	"	"	"	"
Eingegangen .....		55	412	267 $\frac{1}{2}$	144 $\frac{1}{2}$	648	514	27	36	"	"	58	547 $\frac{1}{2}$	410	137 $\frac{1}{2}$	31	539	1	"	"	"	"	"
Ausgegangen .....		696	5481 $\frac{1}{2}$	5315 $\frac{1}{2}$	165 $\frac{1}{2}$	27	174 $\frac{1}{2}$	59	8	127	949 $\frac{1}{2}$	549 $\frac{1}{2}$	84	761	546 $\frac{1}{2}$	214 $\frac{1}{2}$	15	198 $\frac{1}{2}$	2	"	"	"	"
Englische:		"	"	"	"	"	"	"	"	"	"	"	"	"	"	"	"	"	"	"	"	"	"
Hamburgische:		"	"	"	"	"	"	"	"	"	"	"	"	"	"	"	"	"	"	"	"	"	"
Eingegangen .....		"	"	"	"	"	"	"	"	"	"	"	"	"	"	"	"	"	"	"	"	"	"
Ausgegangen .....		"	"	"	"	"	"	"	"	"	"	"	"	"	"	"	"	"	"	"	"	"	"
Hannoversche:		"	"	"	"	1	20 $\frac{1}{2}$	"	"	"	"	"	4	13	13	"	2	31 $\frac{1}{2}$	"	"	"	"	"
Eingegangen .....		1	20 $\frac{1}{2}$	20 $\frac{1}{2}$	"	"	"	"	"	"	"	"	4*)	37 $\frac{1}{2}$	36 $\frac{1}{2}$	"	"	"	"	"	"	"	"
Ausgegangen .....		"	"	"	"	"	"	"	"	"	"	"	"	"	"	"	"	"	"	"	"	"	"
Frisolander:		"	"	"	"	"	"	"	"	"	"	"	"	"	"	1	2 $\frac{1}{2}$	"	"	"	"	"	"
Eingegangen .....		"	"	"	"	"	"	"	"	"	"	"	"	"	"	1	2 $\frac{1}{2}$	"	"	"	"	"	"
Ausgegangen .....		"	"	"	"	"	"	"	"	"	"	"	"	"	"	"	2 $\frac{1}{2}$	"	"	"	"	"	"
Holländische:		"	"	"	"	1	24	"	"	"	"	"	"	"	"	"	"	"	"	"	"	"	"
Eingegangen .....		1	24	9	15	"	"	"	"	"	"	"	"	"	"	"	"	"	"	"	"	"	"
Ausgegangen .....		"	"	"	"	"	"	"	"	"	"	"	"	"	"	"	"	"	"	"	"	"	"
Preussische:		"	"	"	"	"	"	"	"	"	"	"	"	"	"	"	"	"	"	"	"	"	"
Eingegangen .....		"	"	"	"	"	"	"	"	"	"	"	"	"	"	"	"	"	"	"	"	"	"
Ausgegangen .....		"	"	"	"	"	"	"	"	"	"	"	"	"	"	"	"	"	"	"	"	"	"
Schwedische:		"	"	"	"	"	"	"	"	"	"	"	"	"	"	"	"	"	"	"	"	"	"
Eingegangen .....		2	98	98	"	"	"	"	"	"	"	"	"	"	"	"	"	"	"	"	"	"	"
Ausgegangen .....		"	"	"	"	2	98	"	"	"	"	"	"	"	"	"	"	"	"	"	"	"	"
Gesamt- Summa		63	562 $\frac{1}{2}$	389 $\frac{1}{2}$	173 $\frac{1}{2}$	875	763	6	27	36	"	"	74	703 $\frac{1}{2}$	552 $\frac{1}{2}$	150 $\frac{1}{2}$	42	677	2	"	"	"	"
Eingegangen .....		893	7571 $\frac{1}{2}$	7388 $\frac{1}{2}$	183 $\frac{1}{2}$	30	284 $\frac{1}{2}$	59	8	227	1792	1093 $\frac{1}{2}$	99	920 $\frac{1}{2}$	680 $\frac{1}{2}$	240	22	309	2	"	"	"	"
Ausgegangen .....																							
Zusammen		956	8134 $\frac{1}{2}$	7777 $\frac{1}{2}$	356 $\frac{1}{2}$	905	7920 $\frac{1}{2}$	86	44	227	1792	1093 $\frac{1}{2}$	173	1623 $\frac{1}{2}$	1233	390 $\frac{1}{2}$	64	986	4	"	"	"	"
														*) Außerdem Sabariefchiffe:									
														1 13. 13.									

Nationalität:		Fadersleben.										Soltau.											
		mit Ladung.					ohne Ladung.					mit Ladung.					ohne Ladung.						
		Anzahl.	Trächtigkeit.	behaftete La- sten.	nicht behaftete Lafsen.	Anzahl.	Trächtigkeit.	beladen.	unbeladen.	Anzahl.	Trächtigkeit.	gelöst ober geladen.	Anzahl.	Trächtigkeit.	behaftete La- sten.	nicht behaftete Lafsen.	Anzahl.	Trächtigkeit.	beladen.	unbeladen.	Anzahl.	Trächtigkeit.	gelöst ober geladen.
Dänische:		58	212 $\frac{1}{2}$	120	92 $\frac{1}{2}$	44	128 $\frac{1}{2}$	1	"	"	"	6	73 $\frac{1}{2}$	71 $\frac{1}{2}$	2	"	5	65 $\frac{1}{2}$	"	"	"	"	"
Schleswig- und Holsteinische:		78	199 $\frac{1}{2}$	172	27 $\frac{1}{2}$	20	134	4	"	"	"	"	"	"	"	"	"	"	"	"	"	"	"
Eingegangen .....		233	1740 $\frac{1}{2}$	1366	374 $\frac{1}{2}$	76	658 $\frac{1}{2}$	8	3	1	4	197*)	813 $\frac{1}{2}$	685 $\frac{1}{2}$	128	158	1918	33	30	6	57 $\frac{1}{2}$	7	
Ausgegangen .....		176	1443 $\frac{1}{2}$	1306 $\frac{1}{2}$	137	48	356 $\frac{1}{2}$	3	4	3	66	30	194	2231 $\frac{1}{2}$	2181 $\frac{1}{2}$	50	79	592 $\frac{1}{2}$	37	26	8	112 $\frac{1}{2}$	19 $\frac{1}{2}$
Englische:		"	"	"	"	"	"	"	"	"	"	"	"	"	"	"	"	"	"	"	"	"	"
Eingegangen .....		"	"	"	"	"	"	"	"	"	"	"	"	"	"	"	"	"	"	"	"	"	"
Ausgegangen .....		"	"	"	"	"	"	"	"	"	"	"	"	"	"	"	"	"	"	"	"	"	"
Finnische:		"	"	"	"	"	"	"	"	"	"	"	"	"	"	"	"	"	"	"	"	"	"
Eingegangen .....		2	126 $\frac{1}{2}$	126 $\frac{1}{2}$	"	"	"	"	"	"	"	9	579 $\frac{1}{2}$	579 $\frac{1}{2}$	"	"	1	"	"	"	"	"	"
Ausgegangen .....		"	"	"	"	2	126 $\frac{1}{2}$	"	"	"	"	"	"	"	"	9	579 $\frac{1}{2}$	1	"	"	"	"	"
Hamburgische:		"	"	"	"	"	"	"	"	"	"	"	"	"	"	"	"	"	"	"	"	"	"
Eingegangen .....		"	"	"	"	"	"	"	"	"	"	"	"	"	"	"	"	"	"	"	"	"	"
Ausgegangen .....		"	"	"	"	"	"	"	"	"	"	"	"	"	"	"	"	"	"	"	"	"	"
Hannoversche:		"	"	"	"	6	121	"	"	"	"	"	"	"	"	2	48 $\frac{1}{2}$	"	"	"	"	"	"
Eingegangen .....		6	121	107 $\frac{1}{2}$	13 $\frac{1}{2}$	"	"	"	"	"	"	1	5	5	"	"	"	"	"	2	13 $\frac{1}{2}$	2	
Ausgegangen .....		"	"	"	"	"	"	"	"	"	"	"	"	"	"	"	"	"	"	"	"	"	
Frisolander:		"	"	"	"	"	"	"	"	"	"	"	"	"	"	"	"	"	"	"	"	"	"
Eingegangen .....		"	"	"	"	"	"	"	"	"	"	"	"	"	"	"	"	"	"	"	"	"	"
Ausgegangen .....		"	"	"	"	"	"	"	"	"	"	"	"	"	"	"	"	"	"	"	"	"	"
Holländische:		"	"	"	"	"	"	"	"	"	"	"	"	"	"	"	"	"	"	"	"	"	"
Eingegangen .....		1	20	16	4	5	114 $\frac{1}{2}$	"	"	"	"	2	42 $\frac{1}{2}$	42 $\frac{1}{2}$	"	1	38	"	"	2	59	11 $\frac{1}{2}$	
Ausgegangen .....		6	134 $\frac{1}{2}$	134 $\frac{1}{2}$	"	"	"	"	"	1	32 $\frac{1}{2}$	9 $\frac{1}{2}$	"	"	"	2	42 $\frac{1}{2}$	"	"	2	46	3	
Norwegische:		"	"	"	"	"	"	"	"	"	"	"	"	"	"	"	"	"	"	"	"	"	"
Eingegangen .....		2	31	25 $\frac{1}{2}$	5 $\frac{1}{2}$	1	18 $\frac{1}{2}$	"	"	"	"	"	"	"	"	"	"	"	"	"	"	"	"
Ausgegangen .....		1	12 $\frac{1}{2}$	11	1 $\frac{1}{2}$	"	"	"	"	"	"	"	"	"	"	"	"	"	"	"	"	"	"
Preussische:		"	"	"	"	"	"	"	"	"	"	"	"	"	"	"	"	"	"	"	"	"	"
Eingegangen .....		"	"	"	"	"	"	"	"	"	"	"	"	"	"	"	"	"	"	"	"	"	"
Ausgegangen .....		"	"	"	"	"	"	"	"	"	"	"	"	"	"	"	"	"	"	"	"	"	"
Schwedische:		"	"	"	"	"	"	"	"	"	"	"	"	"	"	"	"	"	"	"	"	"	"
Eingegangen .....		35	1334	1289 $\frac{1}{2}$	44 $\frac{1}{2}$	1	20 $\frac{1}{2}$	"	"	"	"	17	861	861	"	"	1	"	3	115 $\frac{1}{2}$	10		
Ausgegangen .....		3	109 $\frac{1}{2}$	76	33 $\frac{1}{2}$	33	1246 $\frac{1}{2}$	"	"	"	"	1	32	19	13	16	829	1	2	121 $\frac{1}{2}$	2		
Gesamt- Summa		331	3464 $\frac{1}{2}$	2943 $\frac{1}{2}$	521 $\frac{1}{2}$	132	1042 $\frac{1}{2}$	9	3	1	4	1	132	2385 $\frac{1}{2}$	2216 $\frac{1}{2}$	139 $\frac{1}{2}$	161	2004 $\frac{1}{2}$	35	30	12	242	31 $\frac{1}{2}$
Eingegangen .....</																							

Tabelle A.

Friedrichstadt.											Vor-Gottorf.										
mit Ladung.				ohne Ladung.		nicht lasten- trächtige Bote.		vorbeigesegelte Schiffe.			mit Ladung.				ohne Ladung.		nicht lasten- trächtige Bote.		vorbeigesegelte Schiffe.		
Anzahl.	Trächtigkeit.	besaute La- fen.	nicht besaute Laffen.	Anzahl.	Trächtigkeit.	beladen.	unbeladen.	Anzahl.	Trächtigkeit.	gelöst ober geladen.	Anzahl.	Trächtigkeit.	besaute La- fen.	nicht besaute Laffen.	Anzahl.	Trächtigkeit.	beladen.	unbeladen.	Anzahl.	Trächtigkeit.	gelöst ober geladen.
12	156 $\frac{1}{2}$	124 $\frac{1}{2}$	32	9	62 $\frac{3}{4}$	"	"	"	"	"	3	20 $\frac{1}{2}$	20 $\frac{1}{2}$	"	"	"	"	"	"	"	"
16	165 $\frac{1}{2}$	103 $\frac{1}{2}$	62	4	44 $\frac{1}{2}$	"	"	"	"	"	1	7 $\frac{1}{2}$	7 $\frac{1}{2}$	"	2	19 $\frac{1}{2}$	"	"	"	"	"
202	1973 $\frac{1}{2}$	1725 $\frac{1}{2}$	248	160	1455 $\frac{3}{4}$	"	"	10	120 $\frac{1}{2}$	22 $\frac{1}{2}$	177	1180	963 $\frac{3}{4}$	216 $\frac{1}{2}$	65	333 $\frac{1}{2}$	"	"	"	"	"
213	1908 $\frac{1}{2}$	1700 $\frac{1}{2}$	207 $\frac{3}{4}$	142	1427 $\frac{1}{2}$	"	"	3	26 $\frac{1}{2}$	15	190	1114 $\frac{1}{2}$	904 $\frac{1}{2}$	210	50	387 $\frac{3}{4}$	"	"	"	"	"
2	79	79	"	"	"	"	"	"	"	"	"	"	"	"	"	"	"	"	"	"	"
1	39 $\frac{1}{2}$	39 $\frac{1}{2}$	"	1	39 $\frac{1}{2}$	"	"	"	"	"	"	"	"	"	"	"	"	"	"	"	"
"	"	"	"	"	"	"	"	"	"	"	"	"	"	"	"	"	"	"	"	"	"
1	22 $\frac{1}{2}$	22 $\frac{1}{2}$	"	"	"	"	"	"	"	"	"	"	"	"	"	"	"	"	"	"	"
13	43 $\frac{1}{2}$	18 $\frac{1}{2}$	24 $\frac{3}{4}$	3	24 $\frac{1}{2}$	"	"	1	10	1	"	"	"	"	"	"	"	"	"	"	"
6	44 $\frac{1}{2}$	31 $\frac{1}{2}$	13 $\frac{1}{2}$	14	46 $\frac{1}{2}$	"	"	"	"	"	"	"	"	"	"	"	"	"	"	"	"
"	"	"	"	"	"	"	"	"	"	"	9	271	271	"	"	"	"	"	"	"	"
"	"	"	"	"	"	"	"	"	"	"	1	27	13	14	8	244	"	"	"	"	"
1	26	26	"	1	29 $\frac{1}{2}$	"	"	1	24	3	2	60	27	33	"	"	"	"	"	"	"
1	29 $\frac{1}{2}$	29 $\frac{1}{2}$	"	1	26	"	"	"	"	"	"	"	"	"	2	60	"	"	"	"	"
1	83 $\frac{1}{2}$	83 $\frac{1}{2}$	"	"	"	"	"	"	"	"	"	"	"	"	"	"	"	"	"	"	"
"	"	"	"	1	83 $\frac{1}{2}$	"	"	"	"	"	"	"	"	"	"	"	"	"	"	"	"
"	"	"	"	"	"	"	"	"	"	"	"	"	"	"	"	"	"	"	"	"	"
"	"	"	"	"	"	"	"	"	"	"	"	"	"	"	"	"	"	"	"	"	"
231	2361 $\frac{1}{2}$	2056 $\frac{3}{4}$	304 $\frac{3}{4}$	173	1572 $\frac{1}{2}$	"	"	12	154 $\frac{1}{2}$	26 $\frac{1}{2}$	191	1531 $\frac{1}{2}$	1282 $\frac{1}{2}$	249 $\frac{1}{2}$	65	333 $\frac{1}{2}$	"	"	"	"	"
238	2209 $\frac{3}{4}$	1926 $\frac{3}{4}$	283	163	1667 $\frac{1}{2}$	"	"	3	26 $\frac{1}{2}$	15	192	1148 $\frac{1}{2}$	924 $\frac{1}{2}$	224	62	705	"	"	"	"	"
469	4571 $\frac{1}{2}$	3983 $\frac{1}{2}$	587 $\frac{3}{4}$	336	3239 $\frac{3}{4}$	"	"	15	180 $\frac{3}{4}$	41 $\frac{1}{2}$	383	2680	2206 $\frac{3}{4}$	473 $\frac{1}{2}$	127	1038 $\frac{1}{2}$	"	"	"	"	"
Gusum.											Pellworm.										
13	181	150	31	"	"	"	"	"	"	"	3	34	22 $\frac{1}{2}$	11 $\frac{1}{2}$	1	10 $\frac{1}{2}$	"	"	"	"	"
5	71 $\frac{1}{2}$	54 $\frac{1}{2}$	17	2	16 $\frac{1}{2}$	"	"	"	"	"	2	39	39	"	1	3 $\frac{1}{2}$	"	"	"	"	"
115	978	899	79	18	189	"	"	"	"	"	12	108 $\frac{1}{2}$	52	56 $\frac{1}{2}$	35	197 $\frac{1}{2}$	"	"	"	"	"
62	641 $\frac{1}{2}$	528 $\frac{3}{4}$	112 $\frac{1}{2}$	27	272 $\frac{1}{2}$	"	"	"	"	"	26	272 $\frac{3}{4}$	248 $\frac{1}{2}$	24 $\frac{1}{2}$	9	34 $\frac{3}{4}$	"	"	"	"	"
2	35	16	19	1	17 $\frac{1}{2}$	"	"	"	"	"	"	"	"	"	"	"	"	"	"	"	"
3	52 $\frac{1}{2}$	11	41 $\frac{1}{2}$	"	"	"	"	"	"	"	"	"	"	"	"	"	"	"	"	"	"
"	"	"	"	"	"	"	"	"	"	"	"	"	"	"	"	"	"	"	"	"	"
"	"	"	"	"	"	"	"	"	"	"	"	"	"	"	"	"	"	"	"	"	"
1	13 $\frac{1}{2}$	13 $\frac{1}{2}$	"	1	5	"	"	"	"	"	"	"	"	"	"	"	"	"	"	"	"
"	"	"	"	1	13 $\frac{1}{2}$	"	"	"	"	"	"	"	"	"	"	"	"	"	"	"	"
2	8	3	5	"	"	"	"	"	"	"	"	"	"	"	"	"	"	"	"	"	"
11	40 $\frac{1}{2}$	26	14 $\frac{1}{2}$	1	4	"	"	"	"	"	"	"	"	"	"	"	"	"	"	"	"
7	28 $\frac{3}{4}$	22 $\frac{1}{2}$	6 $\frac{1}{2}$	40	133	"	"	"	"	"	"	"	"	"	"	"	"	"	"	"	"
28	111 $\frac{1}{2}$	95 $\frac{3}{4}$	15 $\frac{3}{4}$	10	18 $\frac{3}{4}$	"	"	"	"	"	"	"	"	"	"	"	"	"	"	"	"
"	"	"	"	1	32	"	"	"	"	"	"	"	"	"	"	"	"	"	"	"	"
1	32	32	"	"	"	"	"	"	"	"	"	"	"	"	"	"	"	"	"	"	"
1	13 $\frac{1}{2}$	13 $\frac{1}{2}$	"	"	"	"	"	"	"	"	"	"	"	"	"	"	"	"	"	"	"
"	"	"	"	1	13 $\frac{1}{2}$	"	"	"	"	"	"	"	"	"	"	"	"	"	"	"	"
"	"	"	"	"	"	"	"	"	"	"	"	"	"	"	"	"	"	"	"	"	"
"	"	"	"	"	"	"	"	"	"	"	"	"	"	"	"	"	"	"	"	"	"
"	"	"	"	"	"	"	"	"	"	"	"	"	"	"	"	"	"	"	"	"	"
141	1257 $\frac{3}{4}$	1117 $\frac{1}{2}$	140 $\frac{1}{2}$	61	376 $\frac{1}{2}$	"	"	"	"	"	15	142 $\frac{1}{2}$	74 $\frac{3}{4}$	67 $\frac{3}{4}$	36	207 $\frac{3}{4}$	"	"	"	"	"
110	949 $\frac{1}{4}$	748	201 $\frac{1}{4}$	42	338 $\frac{1}{2}$	"	"	"	"	"	28	311 $\frac{3}{4}$	287 $\frac{1}{4}$	24 $\frac{1}{2}$	10	38 $\frac{1}{4}$	"	"	"	"	"
251	2207	1865 $\frac{1}{2}$	341 $\frac{1}{2}$	103	715	"	"	"	"	"	43	454 $\frac{1}{2}$	362	92 $\frac{1}{2}$	46	246	"	"	"	"	"



Tabelle A.

Marshall.											Norburg.										
mit Ladung.				ohne Ladung.		nicht lasten- trächtige Bote.		vorbeigesegelte Schiffe.			mit Ladung.				ohne Ladung.		nicht lasten- trächtige Bote.		vorbeigesegelte Schiffe.		
Anzahl.	Trächtigkeit.	befaute Sa- fen.	nicht befaute Lasten.	Anzahl.	Trächtigkeit.	beladen.	unbeladen.	Anzahl.	Trächtigkeit.	gelöst ober geladen.	Anzahl.	Trächtigkeit.	befaute Sa- fen.	nicht befaute Lasten.	Anzahl.	Trächtigkeit.	beladen.	unbeladen.	Anzahl.	Trächtigkeit.	gelöst ober geladen.
1	6	6	"	1	44 $\frac{1}{2}$	5	"	1	23	1	1	4 $\frac{1}{2}$	3	1 $\frac{1}{2}$	3	31	"	"	1	4 $\frac{1}{2}$	1
"	"	"	"	3	5 $\frac{1}{2}$	1	5	"	"	"	3	31	11	20	"	"	"	"	2	8 $\frac{1}{2}$	"
221	1752 $\frac{1}{2}$	1041 $\frac{1}{2}$	711	189	1984 $\frac{3}{4}$	36	14	85	799 $\frac{3}{4}$	43 $\frac{1}{2}$	56	355	175 $\frac{1}{2}$	179 $\frac{1}{2}$	15	99 $\frac{1}{2}$	72	"	5	29 $\frac{1}{2}$	4
81	506 $\frac{1}{2}$	320 $\frac{1}{2}$	186 $\frac{1}{2}$	325	3190 $\frac{3}{4}$	21	41	26	204 $\frac{1}{2}$	14	54	379 $\frac{1}{2}$	287 $\frac{1}{2}$	92 $\frac{1}{2}$	20	103 $\frac{3}{4}$	89	"	3	30 $\frac{1}{2}$	4
"	"	"	"	"	"	"	"	"	"	"	3	83	83	"	"	83	"	"	"	"	"
"	"	"	"	"	"	"	"	"	"	"	"	"	"	"	"	"	"	"	"	"	"
222	1758 $\frac{1}{2}$	1047 $\frac{1}{2}$	711	190	2029 $\frac{1}{2}$	41	14	86	816 $\frac{3}{4}$	44 $\frac{1}{2}$	60	442 $\frac{1}{2}$	261 $\frac{1}{2}$	180 $\frac{3}{4}$	18	130 $\frac{1}{2}$	72	"	6	33 $\frac{1}{2}$	5
81	506 $\frac{1}{2}$	320 $\frac{1}{2}$	186 $\frac{1}{2}$	328	3196 $\frac{1}{2}$	22	46	26	204 $\frac{1}{2}$	14	57	410 $\frac{1}{2}$	298 $\frac{1}{2}$	112 $\frac{1}{2}$	23	186 $\frac{3}{4}$	89	"	5	39	4
303	2265	1367 $\frac{3}{4}$	897 $\frac{1}{2}$	518	5225 $\frac{1}{2}$	63	60	112	1021 $\frac{1}{2}$	58 $\frac{1}{2}$	117	852 $\frac{1}{2}$	559 $\frac{1}{2}$	293	41	317 $\frac{1}{2}$	161	"	11	72 $\frac{1}{2}$	9
Londern.											Romee.										
27	387 $\frac{1}{2}$	353 $\frac{1}{2}$	34	6	110 $\frac{1}{2}$	"	"	"	"	"	7	22 $\frac{1}{2}$	21 $\frac{1}{2}$	$\frac{1}{2}$	1	15 $\frac{1}{2}$	"	"	1	5	4
32	513 $\frac{1}{2}$	342	171 $\frac{1}{2}$	3	34 $\frac{1}{2}$	"	"	"	"	"	"	"	"	"	2	6 $\frac{1}{2}$	"	"	"	"	"
21	263	238 $\frac{1}{2}$	24 $\frac{1}{2}$	10	210	"	"	"	"	"	38	256 $\frac{1}{2}$	169	87 $\frac{1}{2}$	4	69 $\frac{1}{2}$	"	"	"	"	"
41	685	666	19	4	58 $\frac{1}{2}$	"	"	"	"	"	45	334 $\frac{1}{2}$	213 $\frac{1}{2}$	120 $\frac{1}{2}$	10	81 $\frac{1}{2}$	"	"	"	"	"
"	"	"	"	1	123	"	"	"	"	"	"	"	"	"	"	"	"	"	"	"	"
1	123	123	"	"	"	"	"	"	"	"	"	"	"	"	"	"	"	"	"	"	"
"	"	"	"	"	"	"	"	"	"	"	"	"	"	"	"	"	"	"	"	"	"
"	"	"	"	"	"	"	"	"	"	"	"	"	"	"	"	"	"	"	"	"	"
"	"	"	"	"	"	"	"	"	"	"	"	"	"	"	"	"	"	"	"	"	"
4	20	9	11	4	20	"	"	"	"	"	"	"	"	"	"	"	"	"	"	"	"
"	"	"	"	1	13 $\frac{1}{2}$	"	"	"	"	"	"	"	"	"	"	"	"	"	"	"	"
3	85 $\frac{1}{2}$	85 $\frac{1}{2}$	"	2	54 $\frac{1}{2}$	"	"	"	"	"	"	"	"	"	"	"	"	"	"	"	"
"	"	"	"	"	"	"	"	"	"	"	"	"	"	"	"	"	"	"	"	"	"
5	122 $\frac{1}{2}$	122	$\frac{1}{2}$	5	122 $\frac{1}{2}$	"	"	"	"	"	"	"	"	"	"	"	"	"	"	"	"
"	"	"	"	"	"	"	"	"	"	"	"	"	"	"	"	"	"	"	"	"	"
"	"	"	"	"	"	"	"	"	"	"	"	"	"	"	"	"	"	"	"	"	"
48	650 $\frac{1}{2}$	592	58 $\frac{1}{2}$	28	640 $\frac{1}{2}$	"	"	"	"	"	45	278 $\frac{3}{4}$	190 $\frac{3}{4}$	88	5	85	"	"	1	5	4
86	1549 $\frac{1}{2}$	1347 $\frac{1}{2}$	202	8	106 $\frac{3}{4}$	"	"	"	"	"	45	334 $\frac{1}{2}$	213 $\frac{1}{2}$	120 $\frac{3}{4}$	12	87 $\frac{3}{4}$	"	"	"	"	"
134	2200	1939 $\frac{1}{2}$	260 $\frac{1}{2}$	36	747 $\frac{1}{2}$	"	"	"	"	"	90	613 $\frac{1}{2}$	404 $\frac{1}{2}$	208 $\frac{3}{4}$	17	172 $\frac{3}{4}$	"	"	1	5	4
Hoyer.											Südwesthörn.										
22	138 $\frac{1}{2}$	68	70 $\frac{1}{2}$	17	102 $\frac{1}{2}$	"	1	"	"	"	1	3 $\frac{1}{2}$	3 $\frac{1}{2}$	"	1	17	"	"	"	"	"
45	202 $\frac{1}{2}$	180 $\frac{3}{4}$	21 $\frac{1}{2}$	5	48 $\frac{1}{2}$	1	"	"	"	"	1	3 $\frac{1}{2}$	3 $\frac{1}{2}$	"	"	"	"	"	"	"	"
17	143 $\frac{1}{2}$	129 $\frac{3}{4}$	13 $\frac{3}{4}$	11	205 $\frac{1}{4}$	"	"	"	"	"	32	166 $\frac{1}{2}$	165 $\frac{1}{2}$	$\frac{1}{2}$	10	67	"	"	"	"	"
11	63 $\frac{1}{2}$	51 $\frac{1}{2}$	11 $\frac{1}{2}$	4	58	"	"	"	"	"	"	"	"	"	"	"	"	"	"	"	"
"	"	"	"	1	13 $\frac{1}{2}$	"	"	"	"	"	"	"	"	"	"	"	"	"	"	"	"
"	"	"	"	"	"	"	"	"	"	"	"	"	"	"	"	"	"	"	"	"	"
"	"	"	"	"	"	"	"	"	"	"	1	3	3	"	"	"	"	"	"	"	"
"	"	"	"	"	"	"	"	"	"	"	"	"	"	"	"	"	"	"	"	"	"
39	282	197 $\frac{1}{2}$	84 $\frac{1}{2}$	29	321 $\frac{1}{2}$	"	1	"	"	"	1	3 $\frac{1}{2}$	3 $\frac{1}{2}$	"	10	67	"	"	"	"	"
56	265 $\frac{1}{2}$	232 $\frac{1}{2}$	33 $\frac{1}{2}$	9	106 $\frac{3}{4}$	1	"	"	"	"	34	173	172 $\frac{1}{2}$	$\frac{1}{2}$	1	17	"	"	"	"	"
95	547 $\frac{3}{4}$	430	117 $\frac{3}{4}$	38	428	1	1	"	"	"	35	176 $\frac{1}{2}$	176 $\frac{1}{2}$	$\frac{1}{2}$	11	84	"	"	"	"	"

Nationalität:	Dagebüll.										
	mit Ladung.				ohne Ladung.		nicht lastenträchtige Boote.		vorbeigesegelte Schiffe.		
	Anzahl.	Trächtigkeit.	befaute Lasten.	nicht befaute Lasten.	Anzahl.	Trächtigkeit.	beladen.	unbeladen.	Anzahl.	Trächtigkeit.	gelöst oder geladen.
Dänische:											
Eingegangen .....	"	"	"	"	"	"	"	"	"	"	"
Ausgegangen .....	"	"	"	"	"	"	"	"	"	"	"
Schleswig- und Holsteinische:											
Eingegangen .....	"	"	"	"	3	13½	"	"	"	"	"
Ausgegangen .....	4	19½	15½	3½	1	4½	"	"	"	"	"
Bremer:											
Eingegangen .....	"	"	"	"	"	"	"	"	"	"	"
Ausgegangen .....	"	"	"	"	"	"	"	"	"	"	"
Englische:											
Eingegangen .....	"	"	"	"	"	"	"	"	"	"	"
Ausgegangen .....	"	"	"	"	"	"	"	"	"	"	"
Hamburgische:											
Eingegangen .....	"	"	"	"	"	"	"	"	"	"	"
Ausgegangen .....	"	"	"	"	"	"	"	"	"	"	"
Hannöversche:											
Eingegangen .....	"	"	"	"	1	31	"	"	"	"	"
Ausgegangen .....	"	"	"	"	"	"	"	"	"	"	"
Felgolander:											
Eingegangen .....	"	"	"	"	"	"	"	"	"	"	"
Ausgegangen .....	"	"	"	"	"	"	"	"	"	"	"
Holländische:											
Eingegangen .....	"	"	"	"	"	"	"	"	"	"	"
Ausgegangen .....	"	"	"	"	"	"	"	"	"	"	"
Norwegische:											
Eingegangen .....	"	"	"	"	"	"	"	"	"	"	"
Ausgegangen .....	"	"	"	"	"	"	"	"	"	"	"
Gesamt:											
Summa { Eingegangen .....	"	"	"	"	4	44½	"	"	"	"	"
Ausgegangen .....	4	19½	15½	3½	1	4½	"	"	"	"	"
Zusammen	4	19½	15½	3½	5	49	"	"	"	"	"
<div>Schleswig-Holsteinische .....</div> <div>Englische .....</div> <div>Hannöversche .....</div> <div>Holländische .....</div>											

Schleswig-Holsteinische .....

Englische .....

Hannoversche .....

Holländische .....



Nationalität:	Brunsbüttel.										Neufeld.											
	mit Ladung.				ohne Ladung.		nicht lasten- trächtige Böte.		vorbeigelegte Schiffe.		mit Ladung.				ohne Ladung.		nicht lasten- trächtige Böte.		vorbeigelegte Schiffe.			
	Anzahl.	Trächtigkeit.	befaute Ladung.	nicht befaute Ladung.	Anzahl.	Trächtigkeit.	beladen.	unbeladen.	Anzahl.	Trächtigkeit.	gelöst ober geladen.	Anzahl.	Trächtigkeit.	befaute Ladung.	unbefaute Ladung.	Anzahl.	Trächtigkeit.	beladen.	unbeladen.	Anzahl.	Trächtigkeit.	gelöst ober geladen.
Dänische:																						
Eingegangen .....	2	9 $\frac{1}{2}$	9 $\frac{1}{2}$	"	3	37 $\frac{1}{2}$	"	"	3	19 $\frac{1}{2}$	11 $\frac{1}{2}$	"	"	"	"	"	"	"	"	2	12	4
Ausgegangen .....	3	42 $\frac{1}{2}$	37 $\frac{1}{2}$	5	6	31 $\frac{1}{2}$	"	"	1	5 $\frac{1}{2}$	3	"	"	"	"	"	"	"	"	"	"	"
Schleswig- und Holsteinische:																						
Eingegangen .....	531	3163 $\frac{1}{2}$	2784 $\frac{1}{2}$	378 $\frac{1}{2}$	322	1942 $\frac{1}{2}$	"	33	12	86 $\frac{1}{2}$	29	111	776 $\frac{1}{2}$	534 $\frac{1}{2}$	242	102	854 $\frac{1}{2}$	"	2	"	"	"
Ausgegangen .....	428	2857 $\frac{1}{2}$	2226	631 $\frac{1}{2}$	439	2294	"	26	"	"	"	139	1155 $\frac{1}{2}$	997 $\frac{1}{2}$	158 $\frac{1}{2}$	66	406 $\frac{1}{2}$	"	3	"	"	"
Hamburgische:																						
Eingegangen .....	2	15 $\frac{1}{2}$	15 $\frac{1}{2}$	"	"	"	"	"	"	"	"	"	"	"	"	2	22 $\frac{1}{2}$	"	"	"	"	"
Ausgegangen .....	"	"	"	"	2	15	"	"	"	"	"	3	34 $\frac{1}{2}$	34 $\frac{1}{2}$	"	"	"	"	"	"	"	"
Hannöversche:																						
Eingegangen .....	39	140	65 $\frac{1}{2}$	74 $\frac{1}{2}$	48	249 $\frac{1}{2}$	"	"	1	9 $\frac{1}{2}$	4	2	12 $\frac{1}{2}$	12 $\frac{1}{2}$	"	78	428 $\frac{1}{2}$	"	"	"	"	"
Ausgegangen .....	43	234 $\frac{1}{2}$	221 $\frac{1}{2}$	13 $\frac{1}{2}$	45	154 $\frac{1}{2}$	"	"	"	"	"	70	367 $\frac{1}{2}$	347 $\frac{1}{2}$	19 $\frac{1}{2}$	5	37 $\frac{1}{2}$	"	"	"	"	"
Helgolander:																						
Eingegangen .....	1	2 $\frac{1}{2}$	1	1 $\frac{1}{2}$	"	"	"	3	"	"	"	"	"	"	"	"	"	"	"	"	"	"
Ausgegangen .....	"	"	"	"	"	"	"	3	"	"	"	"	"	"	"	"	"	"	"	"	"	"
Holländische:																						
Eingegangen .....	"	"	"	"	"	"	"	"	"	"	"	"	"	"	"	"	"	"	"	"	"	"
Ausgegangen .....	"	"	"	"	"	"	"	"	"	"	"	"	"	"	"	1	19	"	"	"	"	"
Gesamt- Summa																						
Eingegangen .....	575	3330 $\frac{1}{2}$	2876 $\frac{1}{2}$	454 $\frac{1}{2}$	373	2229 $\frac{1}{2}$	"	36	16	115 $\frac{1}{2}$	44 $\frac{1}{2}$	113	789	547	242	182	1305	"	2	2	12	4
Ausgegangen .....	474	3134 $\frac{1}{2}$	2484 $\frac{1}{2}$	649 $\frac{1}{2}$	492	2495	"	29	1	5 $\frac{1}{2}$	3	212	1557 $\frac{1}{2}$	1379 $\frac{1}{2}$	178	72	463	"	3	"	"	"
Zusammen	1049	6465	5361	1104	865	4724 $\frac{1}{2}$	"	65	17	121	47 $\frac{1}{2}$	325	2346 $\frac{1}{2}$	1926 $\frac{1}{2}$	420	254	1768	"	5	2	12	4

	Glückstadt.										Colmar.											
	mit Ladung.				ohne Ladung.		nicht lasten- trächtige Böte.		vorbeigelegte Schiffe.		mit Ladung.				ohne Ladung.		nicht lasten- trächtige Böte.		vorbeigelegte Schiffe.			
	Anzahl.	Trächtigkeit.	befaute Ladung.	nicht befaute Ladung.	Anzahl.	Trächtigkeit.	beladen.	unbeladen.	Anzahl.	Trächtigkeit.	gelöst ober geladen.	Anzahl.	Trächtigkeit.	befaute Ladung.	unbefaute Ladung.	Anzahl.	Trächtigkeit.	beladen.	unbeladen.	Anzahl.	Trächtigkeit.	gelöst ober geladen.
Dänische:																						
Eingegangen .....	23	192 $\frac{1}{2}$	152 $\frac{1}{2}$	39 $\frac{1}{2}$	5	54 $\frac{1}{2}$	"	"	"	"	"	"	"	"	"	"	"	"	"	"	"	"
Ausgegangen .....	8	84	47	37	19	158 $\frac{1}{2}$	"	"	"	"	"	"	"	"	"	"	"	"	"	"	"	"
Schleswig- und Holsteinische:																						
Eingegangen .....	1227	5745	5213 $\frac{1}{2}$	531 $\frac{1}{2}$	619	3418 $\frac{1}{2}$	262	223	11	143	10	216	1171 $\frac{1}{2}$	1080 $\frac{1}{2}$	91	123	628 $\frac{1}{2}$	20	59	17	143 $\frac{1}{2}$	26
Ausgegangen .....	790	4146 $\frac{1}{2}$	3376 $\frac{1}{2}$	769 $\frac{1}{2}$	1022	4942 $\frac{1}{2}$	50	477	16	82 $\frac{1}{2}$	25	151	690 $\frac{1}{2}$	616 $\frac{1}{2}$	74 $\frac{1}{2}$	190	1147 $\frac{1}{2}$	90	57	17	104 $\frac{1}{2}$	16
Englische:																						
Eingegangen .....	1	33	33	"	2	72 $\frac{1}{2}$	"	"	"	"	"	"	"	"	"	"	"	"	"	"	"	"
Ausgegangen .....	2	72 $\frac{1}{2}$	63 $\frac{1}{2}$	9	1	33	"	"	"	"	"	"	"	"	"	"	"	"	"	"	"	"
Hamburgische:																						
Eingegangen .....	"	"	"	"	3	31 $\frac{1}{2}$	"	"	"	"	"	"	"	"	"	"	"	"	"	"	"	"
Ausgegangen .....	1	19	19	"	1	8	"	"	"	"	"	"	"	"	"	"	"	"	"	"	"	"
Hannöversche:																						
Eingegangen .....	37	122 $\frac{1}{2}$	67 $\frac{1}{2}$	55	107	345 $\frac{1}{2}$	10	102	"	3	"	11	52 $\frac{1}{2}$	47 $\frac{1}{2}$	5	18	76 $\frac{1}{2}$	33	4	"	"	"
Ausgegangen .....	77	279 $\frac{1}{2}$	255	24 $\frac{1}{2}$	66	211 $\frac{1}{2}$	22	307	1	3	1	12	39 $\frac{1}{2}$	32 $\frac{1}{2}$	6 $\frac{1}{2}$	13	55 $\frac{1}{2}$	32	4	"	"	"
Helgolander:																						
Eingegangen .....	1	2 $\frac{1}{2}$	1	1 $\frac{1}{2}$	15	40 $\frac{1}{2}$	"	13	"	"	"	"	"	"	"	"	"	"	"	"	"	"
Ausgegangen .....	2	7 $\frac{1}{2}$	2	5 $\frac{1}{2}$	10	27	2	15	"	"	"	"	"	"	"	"	"	"	"	"	"	"
Holländische:																						
Eingegangen .....	1	25 $\frac{1}{2}$	25 $\frac{1}{2}$	"	1	25 $\frac{1}{2}$	"	"	"	"	"	"	"	"	"	"	"	"	"	"	"	"
Ausgegangen .....	"	"	"	"	"	"	"	"	"	"	"	"	"	"	"	"	"	"	"	"	"	"
Oldenburgische:																						
Eingegangen .....	"	"	"	"	1	21	"	"	"	"	"	"	"	"	"	"	"	"	"	"	"	"
Ausgegangen .....	1	21	14	7	"	"	"	"	1	16	7	1	16	9	7	1	16	"	"	"	"	"
Gesamt- Summa																						
Eingegangen .....	1290	6121	5493 $\frac{1}{2}$	627 $\frac{1}{2}$	752	3984	272	338	11	143	10	227	1223 $\frac{1}{2}$	1127 $\frac{1}{2}$	96	142	720 $\frac{1}{2}$	20	92	17	143 $\frac{1}{2}$	26
Ausgegangen .....	881	4629 $\frac{1}{2}$	3777	852 $\frac{1}{2}$	1120	5405 $\frac{1}{2}$	74	799	18	101 $\frac{1}{2}$	33	164	746	658	88	203	1202 $\frac{1}{2}$	122	61	17	104 $\frac{1}{2}$	16
Zusammen	2171	10750 $\frac{1}{2}$	9270 $\frac{1}{2}$	1480 $\frac{1}{2}$	1872	9389 $\frac{1}{2}$	346	1137	29	244 $\frac{1}{2}$	43	391	1969 $\frac{1}{2}$	1785 $\frac{1}{2}$	184	345	1923	142	153	34	248	42
Ferner:																						
Dampfschiffe:																						
Englische:																						
Eingegangen .....	"	"	"	"	5	85	"	"	"	"	"	"	"	"	"	"	"	"	"	"	"	"
Ausgegangen .....	"	"	"	"	5	85	"	"	"	"	"	"	"	"	"	"	"	"	"	"	"	"
Schleswig- und Holsteinische:																						
Eingegangen .....	"	"	"	"	80	1360	"	"	"	"	"	"	"	"	"	"	"	"	"	"	"	"
Ausgegangen .....	"	"	"	"	79	1343	"	"	"	"	"	"	"	"	"	"	"	"	"	"	"	"
Savarieschiffe:																						
Schleswig- und Holsteinische .....	15	283 $\frac{1}{2}$	4	29 $\frac{1}{2}$	"	"																



Büsum.											Elmsborn.										
mit Ladung.				ohne Ladung.		nicht lasten- trächtige Böte.		vorbeigelegte Schiffe.			mit Ladung.				ohne Ladung.		nicht lasten- trächtige Böte.		vorbeigelegte Schiffe.		
Anzahl.	Trächtigkeit.	besaute La- fen.	nicht besaute Lafen.	Anzahl.	Trächtigkeit.	beladen.	unbeladen.	Anzahl.	Trächtigkeit.	gelöst ober geladen.	Anzahl.	Trächtigkeit.	besaute La- fen.	nicht besaute Lafen.	Anzahl.	Trächtigkeit.	beladen.	unbeladen.	Anzahl.	Trächtigkeit.	gelöst ober geladen.
2	8 $\frac{1}{2}$	8 $\frac{1}{2}$	"	3	59	"	"	"	"	"	1	6	6	"	"	21 $\frac{3}{4}$	"	"	"	"	"
5	67 $\frac{1}{2}$	64 $\frac{1}{2}$	3	"	"	"	"	"	"	"	"	"	"	"	3	"	"	"	"	"	"
52	639 $\frac{1}{2}$	552 $\frac{1}{2}$	87	50	785 $\frac{1}{2}$	"	2	"	"	"	415	2758	2365	393	162	1052	76	20	"	"	"
65	1021 $\frac{1}{2}$	966 $\frac{1}{2}$	5	86	374 $\frac{1}{2}$	"	3	"	"	"	182	1148 $\frac{1}{2}$	974 $\frac{1}{2}$	173 $\frac{1}{2}$	397	2827 $\frac{1}{2}$	21	55	"	"	"
"	"	"	"	"	"	"	"	"	"	"	"	"	"	"	"	"	"	"	"	"	"
"	"	"	"	"	"	"	"	"	"	"	"	"	"	"	"	"	"	"	"	"	"
3	29	7	22	9	68 $\frac{1}{2}$	"	"	"	"	"	91	274 $\frac{1}{2}$	170	104 $\frac{1}{2}$	13	72 $\frac{1}{2}$	2	1	"	"	"
12	97 $\frac{1}{2}$	95 $\frac{1}{2}$	2	"	"	"	"	"	"	"	9	40	34	6	85	239 $\frac{1}{2}$	"	1	"	"	"
"	"	"	"	9	14 $\frac{1}{2}$	"	"	"	"	"	1	2	1	1	10	25 $\frac{3}{4}$	"	2	"	"	"
"	"	"	"	9	14 $\frac{1}{2}$	"	"	"	"	"	"	"	"	"	8	22 $\frac{1}{2}$	"	1	"	"	"
"	"	"	"	"	"	"	"	"	"	"	"	"	"	"	"	"	"	"	"	"	"
"	"	"	"	"	"	"	"	"	"	"	2	38 $\frac{1}{2}$	38 $\frac{1}{2}$	"	"	"	"	"	"	"	"
57	676 $\frac{3}{4}$	567 $\frac{3}{4}$	109	71	927 $\frac{3}{4}$	"	2	"	"	"	508	3040 $\frac{1}{2}$	2542	498 $\frac{1}{2}$	185	1150 $\frac{1}{2}$	78	23	"	"	"
82	1186 $\frac{1}{2}$	1126 $\frac{1}{2}$	60	45	389	"	3	"	"	"	193	1227	1047 $\frac{1}{2}$	179 $\frac{1}{2}$	493	3111	21	57	"	"	"
139	1863 $\frac{1}{2}$	1694 $\frac{1}{2}$	169	116	1316 $\frac{1}{2}$	"	5	"	"	"	701	4267 $\frac{1}{2}$	3589 $\frac{1}{2}$	678	678	4261 $\frac{1}{2}$	99	80	"	"	"
Meldorf.											Lunden.										
1	3 $\frac{3}{4}$	3 $\frac{3}{4}$	"	"	3 $\frac{3}{4}$	"	"	"	"	"	"	4	38 $\frac{1}{2}$	38 $\frac{1}{2}$	"	1	25 $\frac{1}{2}$	"	"	"	"
"	"	"	"	1	"	"	"	"	"	"	"	"	"	"	"	"	"	"	"	"	"
41	541	541	"	15	172 $\frac{1}{2}$	1	"	"	"	"	105	971 $\frac{1}{2}$	913 $\frac{1}{2}$	57 $\frac{1}{2}$	56	504 $\frac{1}{2}$	"	"	10	100 $\frac{1}{2}$	17
18	179 $\frac{1}{2}$	137 $\frac{1}{2}$	42 $\frac{1}{2}$	29	425	"	1	"	"	"	98	1052	1052	"	57	542 $\frac{1}{2}$	"	"	2	53	18
"	"	"	"	"	"	"	"	"	"	"	"	"	"	"	"	"	"	"	"	"	"
"	"	"	"	"	"	"	"	"	"	"	"	"	"	"	"	"	"	"	"	"	"
"	"	"	"	"	"	"	"	"	"	"	"	"	"	"	"	"	"	"	"	"	"
"	"	"	"	"	"	"	"	"	"	"	"	"	"	"	"	"	"	"	"	"	"
2	35 $\frac{1}{2}$	35 $\frac{1}{2}$	"	2	32 $\frac{1}{2}$	"	"	"	"	"	1	2 $\frac{1}{2}$	2 $\frac{1}{2}$	"	"	"	"	"	"	"	"
"	"	"	"	"	"	"	"	"	"	"	"	"	"	"	"	"	"	"	"	"	"
"	"	"	"	"	"	"	"	"	"	"	"	"	"	"	"	"	"	"	"	"	"
"	"	"	"	"	"	"	"	"	"	"	"	"	"	"	"	"	"	"	1	24	2
"	"	"	"	"	"	"	"	"	"	"	"	"	"	"	"	"	"	"	"	"	"
"	"	"	"	"	"	"	"	"	"	"	"	"	"	"	"	"	"	"	"	"	"
42	544 $\frac{1}{2}$	544 $\frac{1}{2}$	"	17	204 $\frac{1}{2}$	1	"	"	"	"	105	971 $\frac{1}{2}$	913 $\frac{1}{2}$	57 $\frac{1}{2}$	57	530	"	"	10	100 $\frac{1}{2}$	17
20	215 $\frac{1}{2}$	173	42 $\frac{1}{2}$	30	428 $\frac{1}{2}$	"	1	"	"	"	103	1092 $\frac{1}{2}$	1092 $\frac{1}{2}$	"	57	542 $\frac{1}{2}$	"	"	3	77	20
62	760	717 $\frac{1}{2}$	42 $\frac{1}{2}$	47	633 $\frac{1}{2}$	1	1	"	"	"	208	2064	2006 $\frac{1}{2}$	57 $\frac{1}{2}$	114	1072 $\frac{1}{2}$	"	"	13	177 $\frac{1}{2}$	37



Tabelle B.

Pahlhude.											Seiligenhafen.										
mit Ladung.				ohne Ladung.		nicht lasten- trächtige Bote.		vorbeigesegelte Schiffe.			mit Ladung.				ohne Ladung.		nicht lasten- trächtige Bote.		vorbeigesegelte Schiffe.		
Anzahl.	Trächtigkeit.	befaute La- fen.	nicht befaute Laffen.	Anzahl.	Trächtigkeit.	beladen.	unbeladen.	Anzahl.	Trächtigkeit.	geköstet ober geladen.	Anzahl.	Trächtigkeit.	befaute La- fen.	nicht befaute Laffen.	Anzahl.	Trächtigkeit.	beladen.	unbeladen.	Anzahl.	Trächtigkeit.	geköstet ober geladen.
1	3 $\frac{1}{2}$	3 $\frac{1}{2}$	"	"	"	"	"	"	"	"	9	66 $\frac{1}{2}$	61 $\frac{1}{2}$	5	5	92	"	1	"	"	"
1	3 $\frac{1}{2}$	2 $\frac{1}{2}$	1	"	"	"	"	"	"	"	7	86	79 $\frac{1}{2}$	6 $\frac{1}{2}$	7	48 $\frac{1}{2}$	3	5	"	5	184 $\frac{1}{2}$
56	594 $\frac{1}{2}$	469 $\frac{1}{2}$	124 $\frac{1}{2}$	186	1373 $\frac{1}{2}$	"	6	9	73 $\frac{1}{2}$	4 $\frac{1}{2}$	289	1942 $\frac{1}{2}$	1558 $\frac{1}{2}$	384 $\frac{1}{2}$	89	709 $\frac{1}{2}$	59	155	7	156	25
185	1374	1329 $\frac{1}{2}$	44 $\frac{1}{2}$	39	421 $\frac{1}{2}$	8	"	4	7	2	221	1773 $\frac{1}{2}$	1322 $\frac{1}{2}$	451 $\frac{1}{2}$	158	975 $\frac{1}{2}$	76	152	8	143	63
"	"	"	"	"	"	"	"	"	"	"	"	84 $\frac{1}{2}$	84 $\frac{1}{2}$	"	2	84 $\frac{1}{2}$	"	"	"	"	"
"	"	"	"	"	"	"	"	"	"	"	2	99	99	"	"	"	"	"	"	"	"
"	"	"	"	"	"	"	"	"	"	"	"	"	"	"	2	99	"	"	"	"	"
"	"	"	"	"	"	"	"	"	"	"	1	39 $\frac{1}{2}$	39 $\frac{1}{2}$	"	1	39 $\frac{1}{2}$	"	"	"	"	"
"	"	"	"	"	"	"	"	"	"	"	"	"	"	"	"	"	"	"	"	1	13 $\frac{1}{2}$
"	"	"	"	"	"	"	"	"	"	"	"	"	"	"	"	"	"	"	"	"	10
"	"	"	"	"	"	"	"	"	"	"	"	"	"	"	"	"	"	"	"	"	"
"	"	"	"	"	"	"	"	"	"	"	1	15 $\frac{1}{2}$	15 $\frac{1}{2}$	"	"	15 $\frac{1}{2}$	"	"	"	"	"
"	"	"	"	"	"	"	"	"	"	"	"	"	"	"	1	"	"	"	"	"	"
"	"	"	"	"	"	"	"	"	"	"	1	23	9	14	1	23	"	"	"	1	27 $\frac{1}{2}$
"	"	"	"	"	"	"	"	"	"	"	"	7	4	3	1	7	"	"	"	"	"
"	"	"	"	"	"	"	"	"	"	"	8	341 $\frac{1}{2}$	341 $\frac{1}{2}$	"	"	341 $\frac{1}{2}$	"	"	"	1	44
57	597 $\frac{1}{2}$	473	124 $\frac{1}{2}$	186	1373 $\frac{1}{2}$	"	6	9	73 $\frac{1}{2}$	4 $\frac{1}{2}$	309	2465	2075 $\frac{1}{2}$	389 $\frac{1}{2}$	99	955 $\frac{1}{2}$	59	156	7	156	25
186	1377 $\frac{1}{2}$	1331 $\frac{1}{2}$	45 $\frac{1}{2}$	39	421 $\frac{1}{2}$	8	"	4	7	2	233	2013 $\frac{1}{2}$	1538 $\frac{1}{2}$	474 $\frac{1}{2}$	176	1479 $\frac{1}{2}$	79	157	16	412 $\frac{1}{2}$	192
243	1974 $\frac{1}{2}$	1804 $\frac{1}{2}$	170 $\frac{1}{2}$	225	1794 $\frac{1}{2}$	8	6	13	80 $\frac{1}{2}$	6 $\frac{1}{2}$	542	4478 $\frac{1}{2}$	3614 $\frac{1}{2}$	864	275	2435 $\frac{1}{2}$	138	313	23	568 $\frac{1}{2}$	217

Wülfer.											Burg.										
"	"	"	"	"	"	"	"	"	"	"	"	"	"	"	"	"	"	"	"	"	"
366	1133 $\frac{1}{2}$	1107 $\frac{1}{2}$	26 $\frac{1}{2}$	939	2517	1	5	1	7 $\frac{1}{2}$	6	88	258	201 $\frac{1}{2}$	56 $\frac{1}{2}$	953	2407	"	"	"	"	"
1194	3359 $\frac{1}{2}$	3302 $\frac{1}{2}$	57	170	453 $\frac{1}{2}$	18	"	"	"	"	1012	2575 $\frac{1}{2}$	2575 $\frac{1}{2}$	"	1	3 $\frac{1}{2}$	"	"	"	"	"
"	"	"	"	"	"	"	"	"	"	"	"	"	"	"	"	"	"	"	"	"	"
"	"	"	"	"	"	"	"	"	"	"	"	"	"	"	"	"	"	"	"	"	"
1	12 $\frac{1}{2}$	12 $\frac{1}{2}$	"	1	12 $\frac{1}{2}$	"	"	"	"	"	"	"	"	"	"	"	"	"	"	"	"
20	53 $\frac{1}{2}$	38 $\frac{1}{2}$	15 $\frac{1}{2}$	1	3	"	"	"	"	"	"	"	"	"	"	"	"	"	"	"	"
"	"	"	"	21	56 $\frac{1}{2}$	"	"	"	"	"	"	"	"	"	"	"	"	"	"	"	"
"	"	"	"	"	"	"	"	"	"	"	"	"	"	"	"	"	"	"	"	"	"
"	"	"	"	"	"	"	"	"	"	"	"	"	"	"	"	"	"	"	"	"	"
386	1187 $\frac{1}{2}$	1145 $\frac{1}{2}$	41 $\frac{1}{2}$	941	2532 $\frac{1}{2}$	1	5	1	7 $\frac{1}{2}$	6	88	258	201 $\frac{1}{2}$	56 $\frac{1}{2}$	953	2407	"	"	"	"	"
1195	3372 $\frac{1}{2}$	3315 $\frac{1}{2}$	57	191	510 $\frac{1}{2}$	18	"	"	"	"	1012	2575 $\frac{1}{2}$	2575 $\frac{1}{2}$	"	1	3 $\frac{1}{2}$	"	"	"	"	"
1581	4559 $\frac{1}{2}$	4461	98 $\frac{1}{2}$	1132	3042 $\frac{1}{2}$	19	5	1	7 $\frac{1}{2}$	6	1100	2833 $\frac{1}{2}$	2777 $\frac{1}{2}$	56 $\frac{1}{2}$	954	2410 $\frac{1}{2}$	"	"	"	"	"

Nationalität:	Kellinghusen.								Kiel.							
	mit Ladung.				ohne Ladung.	nicht lasten-trächtige Vöte		vorbeigesegelte Schiffe.	mit Ladung.				ohne Ladung.	nicht lasten-trächtige Vöte		vorbeigesegelte Schiffe.
	Anzahl.	Trächtigkeit.	befaute La-fen.	nicht befaute La-fen.	Anzahl.	Trächtigkeit.	beladen.	unbeladen.	Anzahl.	Trächtigkeit.	befaute La-fen.	nicht befaute La-fen.	Anzahl.	Trächtigkeit.	beladen.	unbeladen.
Dänische:																
Eingegangen .....	"	"	"	"	"	"	"	"	"	"	"	"	"	"	"	"
Ausgegangen .....	"	"	"	"	"	"	"	"	"	"	"	"	"	"	"	"
Schleswig- und Holsteinische:																
Eingegangen .....	184	674	509½	164½	287	1953	"	"	"	"	"	"	1268	10834½	9687½	1147
Ausgegangen .....	395	2337	2320	17	73	285½	"	"	"	"	"	"	773	8416½	6525½	1891
Bremer:																
Eingegangen .....	"	"	"	"	"	"	"	"	"	"	"	"	"	"	"	"
Ausgegangen .....	"	"	"	"	"	"	"	"	"	"	"	"	"	"	"	"
Englische:																
Eingegangen .....	"	"	"	"	"	"	"	"	"	"	"	"	"	"	"	"
Ausgegangen .....	"	"	"	"	"	"	"	"	"	"	"	"	"	"	"	"
Finnische:																
Eingegangen .....	"	"	"	"	"	"	"	"	"	"	"	"	"	"	"	"
Ausgegangen .....	"	"	"	"	"	"	"	"	"	"	"	"	"	"	"	"
Französische:																
Eingegangen .....	"	"	"	"	"	"	"	"	"	"	"	"	"	"	"	"
Ausgegangen .....	"	"	"	"	"	"	"	"	"	"	"	"	"	"	"	"
Hamburgische:																
Eingegangen .....	"	"	"	"	"	"	"	"	"	"	"	"	"	"	"	"
Ausgegangen .....	"	"	"	"	"	"	"	"	"	"	"	"	"	"	"	"
Hannoversche:																
Eingegangen .....	"	"	"	"	"	"	"	"	"	"	"	"	"	"	"	"
Ausgegangen .....	1	3½	2	1½	1	3½	"	"	3	44½	36½	8	5	107	107	8
Holländische:																
Eingegangen .....	"	"	"	"	"	"	"	"	"	"	"	"	"	"	"	"
Ausgegangen .....	"	"	"	"	"	"	"	"	"	"	"	"	"	"	"	"
Norwegische:																
Eingegangen .....	"	"	"	"	"	"	"	"	"	"	"	"	"	"	"	"
Ausgegangen .....	"	"	"	"	"	"	"	"	"	"	"	"	"	"	"	"
Oldenburgische:																
Eingegangen .....	"	"	"	"	"	"	"	"	"	"	"	"	"	"	"	"
Ausgegangen .....	"	"	"	"	"	"	"	"	"	"	"	"	"	"	"	"
Preussische:																
Eingegangen .....	"	"	"	"	"	"	"	"	"	"	"	"	"	"	"	"
Ausgegangen .....	"	"	"	"	"	"	"	"	"	"	"	"	"	"	"	"
Schwedische:																
Eingegangen .....	"	"	"	"	"	"	"	"	"	"	"	"	"	"	"	"
Ausgegangen .....	"	"	"	"	"	"	"	"	"	"	"	"	"	"	"	"
Gesamt-Summa	184	674	509½	164½	288	1956½	"	"	1792	22418½	19437½	2981½	209	4912	34	2
	396	2340½	2322	18½	73	285½	"	"	1083	13740	10756½	2983½	1006	14043½	45	2
Zusammen	580	3014½	2831½	182½	361	2241½	"	"	2875	36158½	30193½	5965½	1215	18955½	79	2
Ferner Dampfschiffe:																
Dänische:																
Eingegangen .....	31	"	95	"	7	"	"	"	31	"	95	"	7	"	"	"
Ausgegangen .....	38	"	603	"	"	"	"	"	38	"	603	"	"	"	"	"
Schleswig- und Holsteinische:																
Eingegangen .....	24	"	198	"	"	"	"	"	24	"	198	"	"	"	"	"
Ausgegangen .....	26	"	579	"	"	"	"	"	26	"	579	"	"	"	"	"

Tabelle B.

Lütjenburg.											Hohewacht.										
mit Ladung.				ohne Ladung.		nicht lasten- trächtige Bote.		vorbeigesegelte Schiffe.			mit Ladung.				ohne Ladung.		nicht lasten- trächtige Bote.		vorbeigesegelte Schiffe.		
Anzahl.	Trächtigkeit.	besaute La- fen.	nicht besaute Laffen.	Anzahl.	Trächtigkeit.	beladen.	unbeladen.	Anzahl.	Trächtigkeit.	gelöst ober geladen.	Anzahl.	Trächtigkeit.	besaute La- fen.	nicht besaute Laffen.	Anzahl.	Trächtigkeit.	beladen.	unbeladen.	Anzahl.	Trächtigkeit.	gelöst ober geladen.
1 2	69½ 97½	2 82½	67½ 15	1 "	28 "	" "	" "	1 "	43 "	13 "	" "	" "	" "	" "	" "	" "	" "	" "	" "	" "	" "
68 84	449½ 912	362½ 702½	86½ 209½	41 27	523½ 171	" "	" "	3 8	101 184½	19½ 101½	52 43	203 181	180½ 149½	22½ 31½	11 14	73½ 64½	3 2	5 10	1 "	13 "	4 "
" "	" "	" "	" "	" "	" "	" "	" "	" "	" "	" "	" "	" "	" "	" "	" "	" "	" "	" "	" "	" "	" "
2 "	102½ "	102½ "	" "	2 "	102½ "	" "	" "	1 "	54 "	28 "	" "	" "	" "	" "	" "	" "	" "	" "	" "	" "	" "
1 "	58 "	58 "	" "	1 "	58 "	" "	" "	" "	" "	" "	" "	" "	" "	" "	" "	" "	" "	" "	" "	" "	" "
" "	" "	" "	" "	" "	" "	" "	" "	" "	" "	" "	" "	" "	" "	" "	" "	" "	" "	" "	" "	" "	" "
2 "	28½ "	28½ "	" "	2 "	28½ "	" "	" "	" "	" "	" "	" "	" "	" "	" "	" "	" "	" "	" "	" "	" "	" "
" "	" "	" "	" "	" "	" "	" "	" "	" "	" "	" "	" "	" "	" "	" "	" "	" "	" "	" "	" "	" "	" "
" "	" "	" "	" "	" "	" "	" "	" "	" "	" "	" "	" "	" "	" "	" "	" "	" "	" "	" "	" "	" "	" "
" "	" "	" "	" "	" "	" "	" "	" "	" "	" "	" "	" "	" "	" "	" "	" "	" "	" "	" "	" "	" "	" "
7 "	310 "	310 "	" "	7 "	310 "	" "	" "	" "	" "	" "	" "	" "	" "	" "	" "	" "	" "	" "	" "	" "	" "
1 "	33 "	33 "	" "	1 "	33 "	" "	" "	" "	" "	" "	" "	" "	" "	" "	" "	" "	" "	" "	" "	" "	" "
79 89	989½ 1071	835½ 846½	154 224½	45 37	613½ 641½	" "	" "	3 10	101 281½	19½ 142½	52 43	203 181	180½ 149½	22½ 31½	11 14	73½ 64½	3 2	5 10	1 "	13 "	4 "
168	2060½	1681½	378½	82	1254½	"	"	13	382½	162	95	384	329½	54½	25	137½	5	15	1	13	4

Nationalität:		St. Margrethen.										Broddorf.									
		mit Ladung.				ohne Ladung.		nicht lasten- trächtige Böte.		vorbeigesegelte Schiffe.		mit Ladung.				ohne Ladung.		nicht lasten- trächtige Böte.		vorbeigesegelte Schiffe.	
		Anzahl.	Trächtigkeit.	besaute La- sten.	nicht besaute Lasten.	Anzahl.	Trächtigkeit.	beladen.	unbeladen.	Anzahl.	Trächtigkeit.	besaute La- sten.	unbesaute Lasten.	Anzahl.	Trächtigkeit.	beladen.	unbeladen.	Anzahl.	Trächtigkeit.	gelöst ober geladen.	
Dänische:																					
Eingegangen .....		"	"	"	"	"	"	"	1	7½	2	"	"	"	"	"	"	"	"	"	
Ausgegangen .....		"	"	"	"	"	"	"	"	"	"	"	"	"	"	"	"	"	"	"	
Schleswig- und Holsteinische:																					
Eingegangen .....		105	537½	397	140½	113	533½	164	13	1	5½	"	126	668	583½	84½	23	128½	146	89	
Ausgegangen .....		139	632½	532½	100½	80	439	22	151	2	10½	9	67	250½	178½	72½	86	545½	94	129	
Englische:																					
Eingegangen .....		"	"	"	"	"	"	"	"	"	"	"	"	"	"	"	"	"	"	"	
Ausgegangen .....		"	"	"	"	"	"	"	"	"	"	"	"	"	"	"	"	"	"	"	
Finnische:																					
Eingegangen .....		"	"	"	"	"	"	"	"	"	"	"	"	"	"	"	"	"	"	"	
Ausgegangen .....		"	"	"	"	"	"	"	"	"	"	"	"	"	"	"	"	"	"	"	
Französische:																					
Eingegangen .....		"	"	"	"	"	"	"	"	"	"	"	"	"	"	"	"	"	"	"	
Ausgegangen .....		"	"	"	"	"	"	"	"	"	"	"	"	"	"	"	"	"	"	"	
Hamburgische:																					
Eingegangen .....		"	"	"	"	"	"	"	"	"	"	"	"	"	"	"	"	"	"	"	
Ausgegangen .....		"	"	"	"	"	"	"	"	"	"	"	"	"	"	"	"	"	"	"	
Hannoversche:																					
Eingegangen .....		15	47½	25	22½	3	9½	2	9	"	"	"	1	2½	2½	"	1	2½	120	55	
Ausgegangen .....		2	6	3	3	16	51½	8	3	"	"	"	"	"	"	"	120	1	"	"	
Holländische:																					
Eingegangen .....		"	"	"	"	"	"	"	"	"	"	"	"	"	"	"	"	"	"	"	
Ausgegangen .....		"	"	"	"	"	"	"	"	"	"	"	"	"	"	"	"	"	"	"	
Lübecker:																					
Eingegangen .....		"	"	"	"	"	"	"	"	"	"	"	"	"	"	"	"	"	"	"	
Ausgegangen .....		"	"	"	"	"	"	"	"	"	"	"	"	"	"	"	"	"	"	"	
Mecklenburgische:																					
Eingegangen .....		"	"	"	"	"	"	"	"	"	"	"	"	"	"	"	"	"	"	"	
Ausgegangen .....		"	"	"	"	"	"	"	"	"	"	"	"	"	"	"	"	"	"	"	
Oldenburgische:																					
Eingegangen .....		"	"	"	"	"	"	"	"	"	"	"	"	"	"	"	"	"	"	"	
Ausgegangen .....		"	"	"	"	"	"	"	"	"	"	"	"	"	"	"	"	"	"	"	
Preussische:																					
Eingegangen .....		"	"	"	"	"	"	"	"	"	"	"	"	"	"	"	"	"	"	"	
Ausgegangen .....		"	"	"	"	"	"	"	"	"	"	"	"	"	"	"	"	"	"	"	
Russische:																					
Eingegangen .....		"	"	"	"	"	"	"	"	"	"	"	"	"	"	"	"	"	"	"	
Ausgegangen .....		"	"	"	"	"	"	"	"	"	"	"	"	"	"	"	"	"	"	"	
Schwedische:																					
Eingegangen .....		"	"	"	"	"	"	"	"	"	"	"	"	"	"	"	"	"	"	"	
Ausgegangen .....		"	"	"	"	"	"	"	"	"	"	"	"	"	"	"	"	"	"	"	
Gesamt-Summa																					
Eingegangen .....		120	585½	422	163½	116	542½	166	22	2	13½	2	127	670½	586½	84½	23	128½	148	144	
Ausgegangen .....		141	638½	535½	103½	96	490½	30	154	2	10½	9	67	250½	178½	72½	87	548½	214	130	
Zusammen		261	1224	957½	266½	212	1033	196	176	4	23½	11	194	921½	764½	156½	110	677	362	274	

		Grömitz.										Dahme.									
		mit Ladung.				ohne Ladung.		nicht lasten- trächtige Böte.		vorbeigesegelte Schiffe.		mit Ladung.				ohne Ladung.		nicht lasten- trächtige Böte.		vorbeigesegelte Schiffe.	
		Anzahl.	Trächtigkeit.	besaute La- sten.	nicht besaute Lasten.	Anzahl.	Trächtigkeit.	beladen.	unbeladen.	Anzahl.	Trächtigkeit.	besaute La- sten.	unbesaute Lasten.	Anzahl.	Trächtigkeit.	beladen.	unbeladen.	Anzahl.	Trächtigkeit.	gelöst ober geladen.	
Schleswig- und Holsteinische:																					
Eingegangen .....		12	18	17	1	5	7½	8	14	"	"	"	59	92	60½	31½	14	37½	60	16	
Ausgegangen .....		5	11½	9	2½	14	21	10	16	"	"	"	49	90½	75	15½	26	42	64	13	
Lübecker:																					
Eingegangen .....		"	"	"	"	"	"	"	"	"	"	4	"	"	"	"	"	"	"	"	
Ausgegangen .....		"	"	"	"	"	"	"	"	"	"	"	"	"	"	"	"	"	"	"	
Gesamt-Summa																					
Eingegangen .....		12	18	17	1	5	7½	8	14	"	"	"	59	92	60½	31½	14	37½	60	16	
Ausgegangen .....		5	11½	9	2½	14	21	10	16	"	"	"	49	90½	75	15½	26	42	64	13	
Zusammen		17	29½	26	3½	19	28½	18	30	"	"	"	108	182½	135½	46½	40	79½	124	29	

Tabelle B.

Büttel.											Neustadt.											
mit Ladung.				ohne Ladung.		nicht lasten- trägliche Böte.		vorbeigefegelte Schiffe.			mit Ladung.				ohne Ladung.		nicht lasten- trägliche Böte.		vorbeigefegelte Schiffe.			
Anzahl.	Trächtigkeit.	besaute La- fen.	nicht besaute Laffen.	Anzahl.	Trächtigkeit.	beladen.	unbeladen.	Anzahl.	Trächtigkeit.	gelöst ober geladen.	Anzahl.	Trächtigkeit.	besaute La- fen.	nicht besaute Laffen.	Anzahl.	Trächtigkeit.	beladen.	unbeladen.	Anzahl.	Trächtigkeit.	gelöst ober geladen.	
4 1	23½ 5½	17½ 3	6 2½	" 2	" 11½	" "	" "	" "	" "	" "	10 14	211½ 584	146 578	65½ 6	11 7	460 87½	" "	" "	" "	" "	" "	
51 1067	451 7266½	179½ 7122½	271½ 144½	1031 28	6911½ 200½	62 235	217 16	" "	" "	" "	143 148	1916½ 2332	1475½ 1977½	441 354½	59 53	1131½ 665½	209 129	63 144	4 7	18½ 81	1½ 39	
"	"	"	"	"	"	"	"	"	"	"	"	"	"	"	"	"	"	"	"	"	"	
"	"	"	"	"	"	"	"	"	"	"	1	54	54	"	1	54	"	"	"	"	"	
"	"	"	"	"	"	"	"	"	"	"	3	211	211	"	"	211	"	"	"	"	"	
"	"	"	"	"	"	"	"	"	"	"	1	45½	45½	"	1	45½	"	"	"	"	"	
"	"	"	"	"	"	"	"	"	"	"	1	23½	23½	"	1	23½	"	"	"	"	"	
15 19	42 131	36½ 131	5½ "	19 15	131 42	" 1	1 "	" "	" "	" "	2	47	47	"	2	47	"	"	"	"	"	
"	"	"	"	"	"	"	"	"	"	"	7	277½	277½	"	7	277½	"	"	"	"	"	
"	"	"	"	"	"	"	"	"	"	"	21	359½	348½	"	21	359½	16 17	39 1	"	"	"	
"	"	"	"	"	"	"	"	"	"	"	"	"	"	"	"	"	4 39	39 4	"	90½	56	
"	"	"	"	"	"	"	"	"	"	"	1	16	16	"	1	16	"	"	"	"	"	
"	"	"	"	"	"	"	"	"	"	"	1	40½	35	5½	"	40½	"	"	"	"	"	
"	"	"	"	"	"	"	"	"	"	"	1	40½	40½	"	"	40½	"	"	"	"	"	
"	"	"	"	"	"	"	"	"	"	"	37 1	1688 36	1688 36	"	1 37	36 1688	"	"	"	"	"	
70 1151	516½ 7904½	233½ 7757½	282½ 147	1116 46	7552½ 259	62 236	218 16	" "	" "	" "	195 197	4108 3775	3596 3403½	512 371½	105 102	2450½ 2733½	213 184	119 149	4 8	18½ 171½	1½ 95	
1221	8421	7991½	429½	1162	7811½	298	234	"	"	"	392	7883	6999½	883½	207	5184	397	268	12	190	96½	
Oldesloe.											Befenberg.											
90 6	419 28½	405½ 8½	13½ 20	" 89	" 413½	" "	" "	" "	" "	" "	1	4½	"	1	3½	"	4½	1 3	3 1	23 6	107½ 28½	1 6½
48 3	276 18½	248½ 12½	27½ 6½	" 43	" 248	6 "	" 6	" "	" "	" "	12 81	68½ 470½	59½ 404	9½ 66½	76 7	436½ 41½	18 2	1 18	20 5	114½ 29½	3 1	
138 9	695 47½	654½ 21	40½ 26½	" 132	" 661½	6 "	" 6	" "	" "	" "	13 81	73 470½	60½ 404	12½ 66½	76 8	436½ 45½	19 5	4 19	43 11	222½ 57½	4 7½	
147	742½	675½	66½	132	661½	6	6	"	"	"	94	543½	464½	79	84	482½	24	23	54	280	11½	

Nationalität:	Ottensen.										Blankenese.											
	mit Ladung.				ohne Ladung.	nicht lasten-trächtige Bote.	vorbeigefegelte Schiffe.			mit Ladung.				ohne Ladung.	nicht lasten-trächtige Bote.	vorbeigefegelte Schiffe.						
	Anzahl.	Trächtigkeit.	besaute La-fen.	nicht besaute La-fen.	Anzahl.	Trächtigkeit.	beladen.	unbeladen.	Anzahl.	Trächtigkeit.	gelöst oder geladen.	Anzahl.	Trächtigkeit.	besaute La-fen.	nicht besaute La-fen.	Anzahl.	Trächtigkeit.	beladen.	unbeladen.	Anzahl.	Trächtigkeit.	gelöst oder geladen.
Dänische:					1	31½						1	5	2	3	1	5					
					3	82																
Schleswig- und Holsteinische:	145	900½	860½	40½	49	833						186	1052½	824½	228½	185	6759½	810				
	1	1½	1	1½	195	1971		4				10	21	21		364	5483	99	3	45	1226	45
Bremer:																		1				
Finnische:																						
Hamburgische:	14	36	36		4	7						20	79½	79½				9	1			
	2	3½	2	1½	11	28		2								24	106½	2				
Hannoversche:	117	455	452½	2½	2	13½						24	135½	127½	8			375				
					112	491										21	117½	5				
Holländische:												1	10	10		1	10					
Lübecker:																						
Oldenburgische:																						
Preussische:	2	46	46																			
					2	46																
Russische:																						
Schwedische:																						
												1	25½	25½								
Gesamt- Summa	278	1437½	1394½	43½	56	884½						232	1282	1042½	239½	185	6759½	1194	1			
	3	5½	3	2½	323	2618		6				11	46½	46½		411	5721½	107	3	45	1226	45
Zusammen	281	1443	1397½	45½	379	3502½		6				243	1328½	1089½	239½	596	12481½	1301	4	45	1226	45
Ferner Havarieschiffe: Schleswig- und Holsteinische: Eingegangen ..... Ausgegangen .....																						

	Heterfen.										Haselb. dorf.											
	mit Ladung.				ohne Ladung.	nicht lasten-trächtige Bote.	vorbeigefegelte Schiffe.			mit Ladung.				ohne Ladung.	nicht lasten-trächtige Bote.	vorbeigefegelte Schiffe.						
	Anzahl.	Trächtigkeit.	besaute La-fen.	nicht besaute La-fen.	Anzahl.	Trächtigkeit.	beladen.	unbeladen.	Anzahl.	Trächtigkeit.	gelöst oder geladen.	Anzahl.	Trächtigkeit.	besaute La-fen.	nicht besaute La-fen.	Anzahl.	Trächtigkeit.	beladen.	unbeladen.	Anzahl.	Trächtigkeit.	gelöst oder geladen.
Dänische:												1	5½	1½	4	1	5½					
Schleswig- und Holsteinische:	561	3208½	2882½	326½	316	1830½			2	23	3½	284	1535½	1352	183½	210	1078½					
	399	2274	2062½	211½	482	2834½						289	1272½	1149½	123½	206	1352½					
Bremer:																						
Hamburgische:	4	39½	39½									5	75½	75½								
	1	7	1	6	3	32½										4	56½					
Hannoversche:	66	282	265½	16½	33	134½						1	2½	2	¾	10	46½					
	19	118½	96½	22	81	284½						6	29½	26½	2½	6	53					
Helgolander:					2	5																
	2	5	5																			
Oldenburgische:																						
Gesamt- Summa	633	3540½	3192½	347½	357	2018½			2	23	3½	291	1619	1431	188	229	1124½					
	430	2467½	2202½	264½	566	3151½						295	1302	1175½	126½	217	1467½					
Zusammen	1063	6008	5395½	612½	923	5169½			2	23	3½	586	2921	2606½	314½	437	2592					



Tabelle B.

165

Wedel.											Hendenburg.										
mit Ladung.				ohne Ladung.		nicht lasten- trächtige Vöte.		vorbeigesegelte Schiffe.			mit Ladung.				ohne Ladung.		nicht lasten- trächtige Vöte.		vorbeigesegelte Schiffe.		
Anzahl.	Trächtigkeit.	besaute La- sten.	nicht besaute Lasten.	Anzahl.	Trächtigkeit.	beladen.	unbeladen.	Anzahl.	Trächtigkeit.	gelöst oder geladen.	Anzahl.	Trächtigkeit.	besaute La- sten.	nicht besaute Lasten.	Anzahl.	Trächtigkeit.	beladen.	unbeladen.	Anzahl.	Trächtigkeit.	gelöst oder geladen.
"	"	"	"	"	"	"	"	"	"	"	16	147 $\frac{3}{4}$	136 $\frac{3}{4}$	11	2	18 $\frac{3}{4}$	"	"	1	19	9
"	"	"	"	"	"	"	"	"	"	"	12	95 $\frac{1}{4}$	80 $\frac{1}{4}$	15	14	185 $\frac{1}{2}$	"	"	1	19	1
287	1663	1428 $\frac{1}{2}$	234 $\frac{3}{4}$	137	1057	49	40	9	52	7	489	5603 $\frac{3}{4}$	5143 $\frac{3}{4}$	460	405	4574	"	"	52	673 $\frac{1}{2}$	281
90	484 $\frac{3}{4}$	342 $\frac{1}{2}$	142 $\frac{1}{2}$	335	2391 $\frac{1}{4}$	66	135	1	7 $\frac{3}{4}$	1	634	6507 $\frac{1}{4}$	6109 $\frac{1}{2}$	397 $\frac{3}{4}$	261	3733 $\frac{3}{4}$	"	"	25	314 $\frac{3}{4}$	93 $\frac{1}{4}$
"	"	"	"	"	"	"	"	"	"	"	"	"	"	"	"	"	"	"	1	20	10
"	"	"	"	"	"	"	"	"	"	"	"	"	"	"	"	"	"	"	"	"	"
"	"	"	"	"	"	"	"	"	"	"	10	460	460	"	"	460	"	"	"	"	"
"	"	"	"	"	"	"	"	"	"	"	"	"	"	"	10	460	"	"	"	"	"
"	"	"	"	"	"	"	"	"	"	"	"	"	"	"	1	13 $\frac{1}{2}$	"	"	1	10	3
"	"	"	"	"	"	"	"	"	"	"	"	"	"	"	1	13 $\frac{1}{2}$	"	"	"	"	"
27	103 $\frac{1}{2}$	47	56 $\frac{1}{2}$	83	296 $\frac{1}{2}$	100	1	"	"	"	10	107	81 $\frac{3}{4}$	25 $\frac{1}{2}$	2	18 $\frac{1}{2}$	"	"	3	42	5
80	290 $\frac{1}{2}$	238	52 $\frac{1}{2}$	29	109 $\frac{3}{4}$	3	97	"	"	"	1	3 $\frac{1}{2}$	3 $\frac{1}{2}$	"	12	123 $\frac{3}{4}$	"	"	1	7 $\frac{1}{2}$	1
"	"	"	"	"	"	"	"	"	"	"	4	122 $\frac{1}{2}$	111	11 $\frac{1}{2}$	6	152 $\frac{1}{2}$	"	"	13	402	112
"	"	"	"	"	"	"	"	"	"	"	3	61	61	"	4	120	"	"	3	86	27
"	"	"	"	"	"	"	"	"	"	"	1	4	4	"	"	4	"	"	"	"	"
"	"	"	"	"	"	"	"	"	"	"	"	"	"	"	1	"	"	"	"	"	"
"	"	"	"	"	"	"	"	"	"	"	1	23	23	"	"	23	"	"	1	10	8
"	"	"	"	"	"	"	"	"	"	"	"	"	"	"	1	"	"	"	"	"	"
"	"	"	"	"	"	"	"	"	"	"	1	40 $\frac{1}{2}$	40 $\frac{1}{2}$	"	"	40 $\frac{1}{2}$	"	"	"	"	"
"	"	"	"	"	"	"	"	"	"	"	"	"	"	"	1	"	"	"	"	"	"
"	"	"	"	"	"	"	"	"	"	"	1	40 $\frac{1}{2}$	40 $\frac{1}{2}$	"	"	40 $\frac{1}{2}$	"	"	"	"	"
"	"	"	"	"	"	"	"	"	"	"	"	"	"	"	1	40 $\frac{1}{2}$	"	"	"	"	"
"	"	"	"	"	"	"	"	"	"	"	70	3204	3204	"	"	"	"	"	"	"	"
"	"	"	"	"	"	"	"	"	"	"	"	"	"	"	70	3204	"	"	"	"	"
314	1766 $\frac{1}{2}$	1475 $\frac{1}{2}$	291	220	1353 $\frac{1}{2}$	149	41	9	52	7	603	9753	9245 $\frac{1}{2}$	507 $\frac{1}{2}$	416	4777	"	"	72	1176 $\frac{1}{2}$	428
170	775 $\frac{1}{2}$	580 $\frac{1}{2}$	194 $\frac{3}{4}$	364	2501	69	232	1	7 $\frac{3}{4}$	1	650	6667	6254 $\frac{1}{2}$	412 $\frac{3}{4}$	376	7948 $\frac{1}{2}$	"	"	30	427 $\frac{1}{2}$	122 $\frac{1}{2}$
484	2541 $\frac{1}{2}$	2055 $\frac{3}{4}$	485 $\frac{3}{4}$	584	3854 $\frac{1}{2}$	218	273	10	59 $\frac{3}{4}$	8	1253	16420	15499 $\frac{1}{2}$	920 $\frac{1}{2}$	792	12725 $\frac{1}{2}$	"	"	102	1603 $\frac{3}{4}$	550 $\frac{1}{4}$
Ferner Havarieschiffe:																					
Holländische:																					
Eingegangen .....											2	50	50								
Ausgegangen .....											2	50	50								
Hannoversche:																					
Eingegangen .....											2	39	39								
Ausgegangen .....											2	27	27								
2	54 $\frac{1}{2}$	47 $\frac{1}{2}$	7																		
2	34 $\frac{1}{4}$	11 $\frac{1}{2}$	22 $\frac{3}{4}$																		
Hettinger-Schanze.											Bewelsfleth.										
"	"	"	"	"	"	"	"	"	"	"	4	22 $\frac{1}{2}$	20 $\frac{1}{2}$	2	"	8 $\frac{1}{2}$	"	"	"	"	"
"	"	"	"	"	"	"	"	"	"	"	2	14 $\frac{1}{2}$	11 $\frac{1}{2}$	3	2	"	"	"	1	5 $\frac{3}{4}$	1
21	76 $\frac{1}{2}$	69	7 $\frac{1}{2}$	16	65 $\frac{1}{2}$	21	11	"	"	"	559	1845	1358 $\frac{1}{2}$	486 $\frac{1}{2}$	651	3959 $\frac{3}{4}$	"	"	3	22 $\frac{1}{2}$	15 $\frac{3}{4}$
24	88 $\frac{1}{2}$	73	15 $\frac{1}{4}$	13	53 $\frac{1}{2}$	20	13	"	"	"	690	4401 $\frac{1}{2}$	3953 $\frac{1}{2}$	448	516	1541 $\frac{1}{2}$	"	"	37	205 $\frac{1}{2}$	131 $\frac{1}{2}$
"	"	"	"	"	"	"	"	"	"	"	1	18 $\frac{1}{2}$	18 $\frac{1}{2}$	"	"	18 $\frac{1}{2}$	"	"	"	"	"
"	"	"	"	"	"	"	"	"	"	"	"	"	"	"	1	"	"	"	"	"	"
"	"	"	"	"	"	"	"	"	"	"	1	11	11	"	2	27 $\frac{1}{2}$	"	"	"	"	"
"	"	"	"	"	"	"	"	"	"	"	1	15	15	"	2	23 $\frac{1}{2}$	"	"	"	"	"
14	47 $\frac{1}{2}$	32 $\frac{1}{2}$	15	14	47 $\frac{1}{2}$	3	4	"	"	"	6	17 $\frac{3}{4}$	6 $\frac{1}{2}$	11 $\frac{1}{2}$	62	213 $\frac{1}{2}$	"	"	"	"	"
"	"	"	"	"	"	5	2	"	"	"	61	211 $\frac{3}{4}$	168	43 $\frac{3}{4}$	6	16	"	"	1	4	2
"	"	"	"	"	"	"	"	"	"	"	2	4 $\frac{1}{2}$	2	2 $\frac{1}{2}$	17	55 $\frac{1}{2}$	"	"	"	"	"
"	"	"	"	"	"	"	"	"	"	"	19	59 $\frac{1}{2}$	49 $\frac{1}{2}$	10	1	2 $\frac{1}{2}$	"	"	"	"	"
"	"	"	"	"	"	"	"	"	"	"	"	"	"	"	"	"	"	"	"	"	"
"	"	"	"	"	"	"	"	"	"	"	"	"	"	"	"	"	"	"	1	21	7
21	76 $\frac{1}{2}$	69	7 $\frac{1}{2}$	30	112 $\frac{3}{4}$	24	15	"	"	"	573	1919	1416 $\frac{3}{4}$	502 $\frac{1}{2}$	732	4256	"	"	3	22 $\frac{1}{2}$	15 $\frac{3}{4}$
38	135 $\frac{3}{4}$	105 $\frac{1}{2}$	30 $\frac{1}{4}$	13	53 $\frac{1}{2}$	25	15	"	"	"	773	4702 $\frac{1}{2}$	4197 $\frac{1}{2}$	504 $\frac{1}{4}$	528	1610 $\frac{1}{4}$	"	"	40	236 $\frac{1}{4}$	141 $\frac{1}{4}$
59	212 $\frac{1}{4}$	174 $\frac{1}{2}$	37 $\frac{3}{4}$	43	166 $\frac{1}{4}$	49	30	"	"	"	1346	6621 $\frac{1}{4}$	5614 $\frac{1}{4}$	1007	1260	5866 $\frac{1}{4}$	"	"	43	258 $\frac{3}{4}$	157
Ferner Dampfschiffe:																					
Schleswig- und Holsteinische:																					
Eingegangen ....											"	"	"	"	2	69					
Ausgegangen ....											"	"	"	"	2	69					
Havarieschiffe:																					
Portugiesische:																					
Eingegangen ....											1	60 $\frac{1}{2}$	30 $\frac{1}{2}$	30	"	"					
Ausgegangen ....											1	60 $\frac{1}{2}$	30 $\frac{1}{2}$	30	"	"					

## Recapitulation der in den Tabellen A und B aufge-

Nationalität:		Summa aller Häfen pro 1840.										
		mit Ladung.				ohne Ladung.		nicht lastenträchtige Boote.		vorbeisegelte Schiffe.		
		Anzahl.	Trächtigkeit.	besaunte Lasten.	nicht besaunte Lasten.	Anzahl.	Trächtigkeit.	beladen.	unbeladen.	Anzahl.	Trächtigkeit.	gelöst oder geladen.
<b>Dänische:</b>												
	Herzogthum Schleswig Eingegangen.....	687	4804½	3916½	887¾	368	3986¾	30	30	9	96¾	9
	— — Ausgegangen.....	735	6334½	5066½	1268	158	1422½	40	25	107	903¾	550½
	— Holstein Eingegangen.....	483	5721½	3882¾	1838½	93	2215	"	1	10	77½	38½
	— — Ausgegangen.....	348	5260½	4211½	1049½	241	2643½	3	6	9	258	98½
<b>Schleswig- und Holsteinische:</b>												
	— Schleswig Eingegangen.....	5374	45506	37004½	8501¾	3070	28051	293	183	270	2968	284½
	— — Ausgegangen.....	5457	49172	41907¾	7264½	2806	23772¾	403	143	282	2852½	1040½
	— Holstein Eingegangen.....	9394	57008½	49804½	7204½	7799	53429½	1990	976	172	1791¾	478¾
	— — Ausgegangen.....	10021	56354½	49176¾	7177¾	7262	47077½	1052	1413	317	3433½	815½
<b>Bremer:</b>												
	— Schleswig Eingegangen.....	"	"	"	"	"	"	"	"	"	"	"
	— — Ausgegangen.....	"	"	"	"	"	"	"	"	1	26	4
	— Holstein Eingegangen.....	2	40½	30½	10	"	40½	"	"	1	20	10
	— — Ausgegangen.....	"	"	"	"	2	"	1	"	"	"	"
<b>Englische:</b>												
	— Schleswig Eingegangen.....	8	358	339	19	4	222½	"	"	"	"	"
	— — Ausgegangen.....	9	400	327½	72½	4	247	"	"	"	"	"
	— Holstein Eingegangen.....	25	1749	1675	74	7	299½	"	"	"	"	"
	— — Ausgegangen.....	15	792	745	47	16	1224	"	"	1	54	28
<b>Finnische:</b>												
	— Schleswig Eingegangen.....	49	3335½	3335½	"	"	"	1	"	1	71½	43½
	— — Ausgegangen.....	12	885½	125½	760	37	2436½	1	"	"	"	"
	— Holstein Eingegangen.....	27	1513	1513	"	"	"	"	"	"	"	"
	— — Ausgegangen.....	"	"	"	"	27	1513	"	"	"	"	"
<b>Französische:</b>												
	— Schleswig Eingegangen.....	"	"	"	"	1	48½	"	"	"	"	"
	— — Ausgegangen.....	1	48½	48½	"	"	"	"	"	"	"	"
	— Holstein Eingegangen.....	"	"	"	"	3	118	"	"	"	"	"
	— — Ausgegangen.....	3	118	118	"	"	"	"	"	"	"	"
<b>Hamburgische:</b>												
	— Schleswig Eingegangen.....	4	57½	57½	"	7	61	"	"	1	10	3
	— — Ausgegangen.....	6	65	44½	20½	5	71	"	"	1	13½	1½
	— Holstein Eingegangen.....	46	256¾	256¾	"	83	680½	9	1	1	10	3
	— — Ausgegangen.....	79	681	651	30	49	288	2	2	1	13½	10
<b>Hannoversche:</b>												
	— Schleswig Eingegangen.....	38	195	139	56	51	688½	"	"	6	40½	14
	— — Ausgegangen.....	73	790½	730	60½	30	142½	"	"	3	30	9
	— Holstein Eingegangen.....	507	2001½	1553½	448½	599	2616½	495	206	4	51½	9
	— — Ausgegangen.....	457	2242½	2016½	225½	609	2281½	196	415	3	14½	4
<b>Helgolander:</b>												
	— Schleswig Eingegangen.....	17	64½	36¾	28	67	209¾	"	"	"	"	"
	— — Ausgegangen.....	35	143½	118	25½	40	99½	"	"	"	"	"
	— Holstein Eingegangen.....	17	53	46½	6½	53	141	"	18	"	"	"
	— — Ausgegangen.....	23	72	56½	15½	46	121½	2	19	"	"	"
<b>Holländische:</b>												
	— Schleswig Eingegangen.....	17	505	420	85	37	954½	"	"	11	288	25½
	— — Ausgegangen.....	41	1042	979	63	10	306	"	"	3	78½	12½
	— Holstein Eingegangen.....	14	377½	290	87½	29	754½	"	"	13	402	112
	— — Ausgegangen.....	30	784½	752	32½	12	309½	"	"	8	216½	53½
<b>Lübecker:</b>												
	— Schleswig Eingegangen.....	"	"	"	"	"	"	"	"	"	"	"
	— — Ausgegangen.....	"	"	"	"	"	"	"	"	"	"	"
	— Holstein Eingegangen.....	61	348½	312	36½	97	796½	24	18	20	114½	3
	— — Ausgegangen.....	105	848½	765	83½	51	293½	18	25	5	29½	1
<b>Mecklenburgische:</b>												
	— Schleswig Eingegangen.....	"	"	"	"	"	"	"	"	"	"	"
	— — Ausgegangen.....	"	"	"	"	"	"	"	"	"	"	"
	— Holstein Eingegangen.....	"	"	"	"	1	7	4	39	"	"	"
	— — Ausgegangen.....	1	7	4	3	"	"	39	4	1	90½	56

führten Fahrzeuge, unterschieden nach ihrer Nationalität.

Savarieschiffe.						Dampfschiffe.						Summa der mit und ohne Ladung ein- und ausgegangenen Schiffe.		Gesamt-Summa beider Herzogthümer.	
mit Ladung.				ohne Ladung.		mit Ladung.				ohne Ladung.					
Anzahl.	Trächtigkeit.	befaute Lasten.	nicht befaute Lasten.	Anzahl.	Trächtigkeit.	Anzahl.	Trächtigkeit.	befaute Lasten.	nicht befaute Lasten.	Anzahl.	Trächtigkeit.	Anzahl.	Trächtigkeit.	Anzahl.	Trächtigkeit.
"	"	"	"	"	"	"	"	"	"	"	"	1055	8791	3113	82388
"	"	"	"	"	"	"	"	"	"	"	"	893	7757		
2	22	22	"	"	"	31	"	95	"	7	"	576	7936½		
"	"	"	"	"	"	38	"	603	"	"	"	589	7903½	51183	360371½
7	133	133	"	"	"	"	"	"	"	"	"	8444	73557		
"	"	"	"	"	"	"	"	"	"	"	"	8263	72944½		
17	238	231	7	4	29½	27	"	201	"	126	"	17193	110438		
2	34½	11½	23	"	"	40	"	598	"	112	"	17283	103432	4	81
"	"	"	"	"	"	"	"	"	"	"	"	"	"		
"	"	"	"	"	"	"	"	"	"	"	"	"	"		
"	"	"	"	"	"	"	"	"	"	"	"	2	40½		
"	"	"	"	"	"	"	"	"	"	"	"	2	40½	88	5292
1	67	48	19	"	"	15	922½	27	"	"	"	12	580½		
"	"	"	"	"	"	15	922½	82	"	"	"	13	647		
3	164	164	"	"	"	"	"	"	"	5	"	32	2048½		
"	"	"	"	"	"	"	"	"	"	5	"	31	2016	152	9689½
"	"	"	"	"	"	"	"	"	"	"	"	49	3335½		
"	"	"	"	"	"	"	"	"	"	"	"	49	3322		
"	"	"	"	"	"	"	"	"	"	"	"	27	1513		
"	"	"	"	"	"	"	"	"	"	"	"	27	1513	8	333
"	"	"	"	"	"	"	"	"	"	"	"	1	48½		
"	"	"	"	"	"	"	"	"	"	"	"	1	48½		
"	"	"	"	"	"	"	"	"	"	"	"	3	118		
"	"	"	"	"	"	"	"	"	"	"	"	3	118	279	2160½
"	"	"	"	"	"	"	"	"	"	"	"	11	118½		
"	"	"	"	"	"	"	"	"	"	"	"	11	136		
6	140½	140½	"	3	27½	"	"	"	"	2	"	129	937½		
"	"	"	"	"	"	"	"	"	"	2	"	128	969	2364	10958½
1	32	32	"	"	"	"	"	"	"	"	"	89	883½		
1	13	13	"	"	"	"	"	"	"	"	"	103	933		
3	91	91	"	7	49	"	"	"	"	"	"	1106	4618½		
1	27	27	"	"	"	"	"	"	"	"	"	1066	4523½	298	904½
"	"	"	"	"	"	"	"	"	"	"	"	84	274½		
"	"	"	"	"	"	"	"	"	"	"	"	75	242½		
"	"	"	"	"	"	"	"	"	"	"	"	70	194		
"	"	"	"	"	"	"	"	"	"	"	"	69	193½	190	5038½
3	88½	88½	"	"	"	"	"	"	"	"	"	54	1459½		
1	23	23	"	"	"	"	"	"	"	"	"	51	1348		
7	135	135	"	"	"	"	"	"	"	"	"	43	1132		
2	50	50	"	"	"	"	"	"	"	"	"	42	1094	314	2286½
"	"	"	"	"	"	"	"	"	"	"	"	"	"		
"	"	"	"	"	"	"	"	"	"	"	"	"	"		
"	"	"	"	"	"	"	"	"	"	"	"	158	1144½		
"	"	"	"	"	"	"	"	"	"	"	"	156	1141½	2	14
"	"	"	"	"	"	"	"	"	"	"	"	"	"		
"	"	"	"	"	"	"	"	"	"	"	"	"	"		
"	"	"	"	"	"	"	"	"	"	"	"	1	7		
"	"	"	"	"	"	"	"	"	"	"	"	1	7		

Nationalität:			Summa aller Häfen pro 1840.									
			mit Ladung.				ohne Ladung.		nicht lastenträchtige Bote.		vorbeigesegelte Schiffe.	
			Anzahl.	Trächtigkeit.	besaute Cas. ten.	nicht besaute Cas. ten.	Anzahl.	Trächtigkeit.	beladen.	unbeladen.	Anzahl.	Trächtigkeit. gelöst oder geladen.
<b>Norwegische:</b>												
Herzogthum Schleswig	Gingegangen.....	5	121	115½	5½	"	4	154	"	"	"	"
—	Ausgegangen ....	2	39	12	27	"	"	"	"	"	"	"
—	Holstein	2	137	74	63	"	1	104	"	"	"	"
—	Ausgegangen ....	"	"	"	"	"	"	"	"	"	"	"
<b>Oldenburgische:</b>												
—	Schleswig	"	"	"	"	"	2	36½	"	"	"	"
—	Ausgegangen ....	2	36½	36½	"	"	"	"	"	"	"	"
—	Holstein	1	23	23	"	3	53	"	"	1	10	8
—	Ausgegangen ....	3	53	39	14	2	36½	"	"	2	37	14
<b>Portugiesische:</b>												
—	Schleswig	"	"	"	"	"	"	"	"	"	"	"
—	Ausgegangen ....	"	"	"	"	"	"	"	"	"	"	"
—	Holstein	"	"	"	"	"	"	"	"	"	"	"
—	Ausgegangen ....	"	"	"	"	"	"	"	"	"	"	"
<b>Preussische:</b>												
—	Schleswig	7	550	550	"	"	8	573	"	"	1	83½
—	Ausgegangen ....	"	"	"	"	"	"	"	"	"	"	1
—	Holstein	7	184½	179	5½	1	29	"	"	"	"	"
—	Ausgegangen ....	1	35	35	"	7	286½	"	"	"	"	"
<b>Russische:</b>												
—	Schleswig	"	"	"	"	"	"	"	"	"	"	"
—	Ausgegangen ....	"	"	"	"	"	"	"	"	"	"	"
—	Holstein	2	81	81	"	"	2	81	"	"	"	"
—	Ausgegangen ....	"	"	"	"	"	"	"	"	"	"	"
<b>Schwedische:</b>												
—	Schleswig	260	10873½	10812	61½	2	64½	1	"	4	159	13½
—	Ausgegangen ....	25	942	241	701	233	9949½	1	"	3	151	5
—	Holstein	196	9472	9472	"	1	36	"	"	"	"	"
—	Ausgegangen ....	7	322	235	87	194	9272½	"	"	1	44	31
<b>Summa des Herzogthums Schleswig:</b>												
	Gingegangen.....	6466	66370½	56726	9644½	3609	34323½	325	213	302	3633½	393
	Ausgegangen ....	6398	59898½	49636½	10262	3335	39174½	445	168	401	4138½	1623½
	Zusammen	12864	126269½	106362½	19906½	6944	73497½	770	381	703	7772½	2016½
<b>Summa des Herzogthums Holstein:</b>												
	Gingegangen.....	10784	78967½	69193	9774½	8769	61175½	2522	1259	222	2477½	662
	Ausgegangen ....	11093	67570½	58805	8765½	8521	65572	1313	1884	348	4190½	1111½
	Zusammen	21877	146537½	127998	18539½	17290	126747½	3835	3143	570	6668	1773½

# Recapitulation.

169

Savarieschiffe.						Dampfschiffe.						Summa der mit und ohne Ladung ein- und ausgegangenen Schiffe.		Gesamt-Summa beider Herzogthümer.	
mit Ladung.				ohne Ladung.		mit Ladung.				ohne Ladung.		Anzahl.	Trächtigkeit.	Anzahl.	Trächtigkeit.
Anzahl.	Trächtigkeit.	befaute Lasten.	nicht befaute Lasten.	Anzahl.	Trächtigkeit.	Anzahl.	Trächtigkeit.	befaute Lasten.	nicht befaute Lasten.	Anzahl.	Trächtigkeit.				
"	"	"	"	"	"	"	"	"	"	"	"	5	121	14	555
"	"	"	"	"	"	"	"	"	"	"	"	6	193		
"	"	"	"	"	"	"	"	"	"	"	"	2	137	13	238½
"	"	"	"	"	"	"	"	"	"	"	"	1	104		
"	"	"	"	"	"	"	"	"	"	"	"	2	36½	31	1658
"	"	"	"	"	"	"	"	"	"	"	"	2	36½		
"	"	"	"	"	"	"	"	"	"	"	"	4	76	4	162
"	"	"	"	"	"	"	"	"	"	"	"	5	89½		
"	"	"	"	"	"	"	"	"	"	"	"	"	"	918	40932
"	"	"	"	"	"	"	"	"	"	"	"	"	"		
2	217½	187½	30	"	"	"	"	"	"	"	"	"	"	58975	473052½
1	60½	30½	30	"	"	"	"	"	"	"	"	"	"		
"	"	"	"	"	"	"	"	"	"	"	"	7	550	918	40932
"	"	"	"	"	"	"	"	"	"	"	"	8	573		
"	"	"	"	"	"	"	"	"	"	"	"	8	213½	4	162
"	"	"	"	"	"	"	"	"	"	"	"	8	321½		
"	"	"	"	"	"	"	"	"	"	"	"	"	"	918	40932
"	"	"	"	"	"	"	"	"	"	"	"	"	"		
"	"	"	"	"	"	"	"	"	"	"	"	2	81	58975	473052½
"	"	"	"	"	"	"	"	"	"	"	"	2	81		
"	"	"	"	"	"	"	"	"	"	"	"	262	10938	918	40932
"	"	"	"	"	"	"	"	"	"	"	"	258	10891½		
"	"	"	"	"	"	"	"	"	"	"	"	197	9508	58975	473052½
"	"	"	"	"	"	"	"	"	"	"	"	201	9504½		
12	320½	301½	19	"	"	15	922½	27	"	"	"	10075	100694	58975	473052½
2	36	36	"	"	"	15	922½	82	"	"	"	9733	99073		
14	356½	337½	19	"	"	30	1845	109	"	"	"	19808	199767	918	40932
40	1008	971	37	14	105½	58	"	296	"	140	"	19553	140143		
6	172	119	53	"	"	78	"	1201	"	119	"	19614	133142½	58975	473052½
46	1180	1090	90	14	105½	136	"	1497	"	259	"	39167	273285½		

Nationalität:	Arreskiöbing.										Apenrade.									
	mit Ladung.				ohne Ladung.		nicht lasten- trächtige Böte.		vorbeigesegelte Schiffe.		mit Ladung.				ohne Ladung.		nicht lasten- trächtige Böte.		vorbeigesegelte Schiffe.	
	Anzahl.	Trächtigkeit.	besaute Ladung.	nicht besaute Ladung.	Anzahl.	Trächtigkeit.	beladen.	unbeladen.	Anzahl.	Trächtigkeit.	Anzahl.	Trächtigkeit.	besaute Ladung.	nicht besaute Ladung.	Anzahl.	Trächtigkeit.	beladen.	unbeladen.	Anzahl.	Trächtigkeit.
Dänische:																				
Eingegangen .....	9	125 $\frac{1}{2}$	103 $\frac{1}{2}$	22	2	41	17	3	1	20 $\frac{1}{2}$	1	54	333 $\frac{3}{4}$	258 $\frac{1}{4}$	75 $\frac{1}{2}$	10	71 $\frac{1}{2}$	"	"	"
Ausgegangen .....	6	81 $\frac{1}{2}$	57	24 $\frac{1}{2}$	5	65 $\frac{1}{2}$	8	15	1	20 $\frac{1}{2}$	"	60	296 $\frac{1}{2}$	194	102 $\frac{1}{2}$	1	26 $\frac{1}{2}$	"	"	"
Schleswig- und Holsteinische:																				
Eingegangen .....	248	1488	1043 $\frac{1}{2}$	444 $\frac{1}{2}$	86	952	18	13	52	790 $\frac{1}{2}$	43	189	1322	1011 $\frac{1}{2}$	310 $\frac{3}{4}$	171	1451 $\frac{1}{2}$	"	"	2
Ausgegangen .....	129	927	622 $\frac{1}{2}$	304 $\frac{1}{2}$	193	1545	35	20	15	142 $\frac{1}{2}$	9	314	2738 $\frac{1}{2}$	1877	861 $\frac{1}{2}$	45	509 $\frac{1}{2}$	"	"	15 $\frac{1}{2}$
Englische:																				
Eingegangen .....	"	"	"	"	"	"	"	"	"	"	"	1	34	34	"	"	"	"	"	"
Ausgegangen .....	"	"	"	"	"	"	"	"	"	"	"	"	"	"	"	1	34	"	"	"
Finnische:																				
Eingegangen .....	"	"	"	"	"	"	"	"	"	"	"	9	461	461	"	"	"	"	"	"
Ausgegangen .....	"	"	"	"	"	"	"	"	"	"	"	1	40 $\frac{1}{2}$	2	38 $\frac{1}{2}$	8	420	"	"	"
Hamburgische:																				
Eingegangen .....	"	"	"	"	"	"	"	"	"	"	"	"	"	"	"	"	"	"	"	"
Ausgegangen .....	"	"	"	"	"	"	"	"	"	"	"	1	97	2	95	"	"	"	"	"
Hannoversche:																				
Eingegangen .....	"	"	"	"	"	"	"	"	"	"	"	"	"	"	"	"	"	"	"	"
Ausgegangen .....	"	"	"	"	"	"	"	"	"	"	"	"	"	"	"	"	"	"	"	"
Norwegische:																				
Eingegangen .....	"	"	"	"	"	"	"	"	"	"	"	1	29	29	"	"	"	"	"	"
Ausgegangen .....	"	"	"	"	"	"	"	"	"	"	"	1	29	2	27	"	"	"	"	"
Schwedische:																				
Eingegangen .....	4	126 $\frac{1}{2}$	126 $\frac{1}{2}$	"	"	"	"	"	"	"	"	26	935 $\frac{1}{2}$	935 $\frac{1}{2}$	"	"	"	"	"	"
Ausgegangen .....	"	"	"	"	4	126 $\frac{1}{2}$	"	"	"	"	"	5	72	15	57	20	833 $\frac{1}{2}$	"	"	"
Gesamt- Summa																				
Eingegangen .....	261	1740	1273 $\frac{1}{2}$	466 $\frac{1}{2}$	88	993	35	16	53	811	44	280	3115	2728 $\frac{1}{2}$	386 $\frac{1}{2}$	181	1522 $\frac{1}{2}$	"	"	2
Ausgegangen .....	135	1008 $\frac{1}{2}$	679 $\frac{1}{2}$	329 $\frac{1}{2}$	202	1737 $\frac{1}{2}$	43	35	16	163 $\frac{1}{2}$	9	382	3273 $\frac{1}{2}$	2092	1181 $\frac{1}{2}$	75	1823 $\frac{1}{2}$	"	"	15 $\frac{1}{2}$
Zusammen	396	2748 $\frac{1}{2}$	1952 $\frac{1}{2}$	796	290	2730 $\frac{1}{2}$	78	51	69	974 $\frac{1}{2}$	53	662	6388 $\frac{1}{2}$	4820 $\frac{1}{2}$	1567 $\frac{1}{2}$	256	3346	"	"	14 $\frac{1}{2}$
	Cappeln.										Edernförde.									
	mit Ladung.				ohne Ladung.		nicht lasten- trächtige Böte.		vorbeigesegelte Schiffe.		mit Ladung.				ohne Ladung.		nicht lasten- trächtige Böte.		vorbeigesegelte Schiffe.	
	Anzahl.	Trächtigkeit.	besaute Ladung.	nicht besaute Ladung.	Anzahl.	Trächtigkeit.	beladen.	unbeladen.	Anzahl.	Trächtigkeit.	Anzahl.	Trächtigkeit.	besaute Ladung.	nicht besaute Ladung.	Anzahl.	Trächtigkeit.	beladen.	unbeladen.	Anzahl.	Trächtigkeit.
Dänische:																				
Eingegangen .....	4	48	48	"	2	11	"	"	"	"	8	105 $\frac{3}{4}$	68 $\frac{1}{2}$	37 $\frac{1}{2}$	1	44 $\frac{1}{2}$	"	"	"	"
Ausgegangen .....	"	"	"	"	3	46	"	"	"	"	3	48 $\frac{1}{2}$	46 $\frac{1}{2}$	2 $\frac{1}{2}$	6	101 $\frac{1}{2}$	"	"	"	"
Schleswig- und Holsteinische:																				
Eingegangen .....	432	2926	1792 $\frac{1}{2}$	1133 $\frac{1}{2}$	330	1946 $\frac{1}{2}$	"	"	15	165 $\frac{1}{2}$	29	156	1691 $\frac{1}{2}$	1554 $\frac{1}{2}$	137	66	633 $\frac{1}{2}$	"	"	5
Ausgegangen .....	546	3403 $\frac{1}{2}$	2647 $\frac{1}{2}$	756	187	1350 $\frac{1}{2}$	"	"	12	154 $\frac{1}{2}$	48 $\frac{1}{2}$	126	1432	986	446	102	1090 $\frac{1}{2}$	"	"	245 $\frac{1}{2}$
Englische:																				
Eingegangen .....	"	"	"	"	"	"	"	"	"	"	"	"	"	"	"	"	"	"	"	"
Ausgegangen .....	"	"	"	"	"	"	"	"	"	"	"	"	"	"	"	"	"	"	"	"
Finnische:																				
Eingegangen .....	4	252	244	8	"	"	"	"	"	"	2	167	167	"	2	156 $\frac{1}{2}$	"	"	1	60
Ausgegangen .....	"	"	"	"	4	252	"	"	"	"	3	260	260	"	1	63 $\frac{1}{2}$	"	"	"	"
Hamburgische:																				
Eingegangen .....	"	"	"	"	"	"	"	"	"	"	1	13 $\frac{1}{2}$	13 $\frac{1}{2}$	"	"	13 $\frac{1}{2}$	"	"	"	"
Ausgegangen .....	"	"	"	"	"	"	"	"	"	"	"	"	"	"	"	1	13 $\frac{1}{2}$	"	"	"
Hannoversche:																				
Eingegangen .....	"	"	"	"	"	"	"	"	"	"	"	"	"	"	"	"	"	"	"	"
Ausgegangen .....	"	"	"	"	"	"	"	"	"	"	"	"	"	"	"	"	"	"	"	"
Holländische:																				
Eingegangen .....	"	"	"	"	1	25	"	"	"	"	2	49	28	21	2	56 $\frac{1}{2}$	"	"	"	"
Ausgegangen .....	1	25	21	4	"	"	"	"	"	"	3	80	73 $\frac{1}{2}$	6 $\frac{1}{2}$	1	25 $\frac{1}{2}$	"	"	"	"
Mecklenburgische:																				
Eingegangen .....	"	"	"	"	"	"	"	"	"	"	"	"	"	"	"	"	"	"	"	"
Ausgegangen .....	"	"	"	"	"	"	"	"	"	"	"	"	"	"	"	"	"	"	"	"
Norwegische:																				
Eingegangen .....	1	19 $\frac{1}{2}$	14	5 $\frac{1}{2}$	"	"	"	"	"	"	"	"	"	"	"	"	"	"	"	"
Ausgegangen .....	"	"	"	"	1	19 $\frac{1}{2}$	"	"	"	"	1	55	55	"	"	"	"	"	"	"
Preussische:																				
Eingegangen .....	"	"	"	"	"	"	"	"	"	"	"	"	"	"	"	"	"	"	"	"
Ausgegangen .....	"	"	"	"	"	"	"	"	"	"	"	"	"	"	"	"	"	"	"	"
Russische:																				
Eingegangen .....	"	"	"	"	"	"	"	"	"	"	"	"	"	"	"	"	"	"	"	"
Ausgegangen .....	"	"	"	"	"	"	"	"	"	"	"	"	"	"	"	"	"	"	"	"
Schwedische:																				
Eingegangen .....	23	933	933	"	"	"	"	"	"	"	11	476 $\frac{1}{2}$	476 $\frac{1}{2}$	"	"	"	"	"	"	"
Ausgegangen .....	1	33	4	29	22	898	"	"	"	"	3	83 $\frac{1}{2}$	7	76 $\frac{1}{2}$	8	393	"	"	"	"
Gesamt- Summa																				
Eingegangen .....	464	4178 $\frac{1}{2}$	3031 $\frac{1}{2}$	1147 $\frac{1}{2}$	333	1982 $\frac{1}{2}$	"	"	15	165 $\frac{1}{2}$	29	180	2503 $\frac{1}{2}$	2308	195 $\frac{1}{2}$	71	891	"	"	6305 $\frac{1}{2}$
Ausgegangen .....	548	3461 $\frac{1}{2}$	2672 $\frac{1}{2}$	789	217	2565 $\frac{1}{2}$	"	"	12	154 $\frac{1}{2}$	48 $\frac{1}{2}$	139	1959 $\frac{1}{2}$	1428	531 $\frac{1}{2}$	119	1687 $\frac{1}{2}$	"	"	455
Zusammen	1012	7640 $\frac{1}{2}$	5704	1936 $\frac{1}{2}$	550	4548	"	"	27	319 $\frac{1}{2}$	77 $\frac{1}{2}$	319	4462 $\frac{1}{2}$	3736	726 $\frac{1}{2}$	190	2578 $\frac{1}{2}$	"	"	10360 $\frac{1}{2}$







Tabelle A.

Friedrichstadt.											Gottorf.										
mit Ladung.				ohne Ladung.		nicht lasten- trächtige Bote.		vorbeigesegelte Schiffe.			mit Ladung.				ohne Ladung.		nicht lasten- trächtige Bote.		vorbeigesegelte Schiffe.		
Anzahl.	Trächtigkeit.	besaute La- sten.	nicht besaute Lassen.	Anzahl.	Trächtigkeit.	beladen.	unbeladen.	Anzahl.	Trächtigkeit.	geköst oder geladen.	Anzahl.	Trächtigkeit.	besaute La- sten.	nicht besaute Lassen.	Anzahl.	Trächtigkeit.	beladen.	unbeladen.	Anzahl.	Trächtigkeit.	geköst oder geladen.
5	43	26½	16½	4	48½	"	"	"	"	"	1	14	13	1	1	7½	"	"	"	"	"
5	72	72	"	1	4	"	"	"	25	14	1	7½	7½	"	3	19½	"	"	"	"	"
233	2188½	2002½	186	96	935½	"	"	10	150½	22	148	949½	775½	174½	95	392	"	"	"	"	"
188	1670½	1431½	239½	145	1440½	"	"	4	52½	17½	204	1114½	922½	191½	42	251½	"	"	"	"	"
7	338½	338½	"	"	"	"	"	"	"	"	"	"	"	"	"	"	"	"	"	"	"
2	79	45½	33½	5	259½	"	"	"	"	"	"	"	"	"	"	"	"	"	"	"	"
12	128½	113½	15	4	40	"	"	"	"	"	2	5½	5½	"	"	2½	"	"	"	"	"
6	45	37	8	7	23½	"	"	"	"	"	"	"	"	"	1	"	"	"	"	"	"
1	2½	2½	"	1	8½	"	"	"	"	"	"	"	"	"	"	"	"	"	"	"	"
"	"	"	"	2	5½	"	"	"	"	"	"	"	"	"	"	"	"	"	"	"	"
4	114	101½	12½	1	29	"	"	3	76½	5½	"	"	"	"	1	24	"	"	"	"	"
3	90	77½	12½	2	53	"	"	"	"	"	1	24	24	"	"	"	"	"	"	"	"
"	"	"	"	"	"	"	"	"	"	"	"	"	"	"	"	"	"	"	"	"	"
"	"	"	"	"	"	"	"	"	"	"	"	"	"	"	"	"	"	"	"	"	"
"	"	"	"	"	"	"	"	"	"	"	10	247½	247½	"	10	247½	"	"	"	"	"
"	"	"	"	"	"	"	"	"	"	"	"	"	"	"	"	"	"	"	"	"	"
262	2814½	2584½	230	106	1056½	"	"	13	226½	27½	161	1216½	1041½	175½	97	423½	"	"	"	"	"
204	1956½	1663½	293½	162	1785½	"	"	5	77½	31½	206	1145½	953½	191½	56	521½	"	"	"	"	"
466	4771½	4248	523½	268	2841½	"	"	18	304	59	367	2362	1995	367	153	944½	"	"	"	"	"
Holtztau.											Summ.										
3	122	71½	50½	1	8	"	"	"	"	"	18	341	333½	7½	"	"	"	"	"	"	"
3	126½	76½	49½	1	3½	"	"	"	"	"	8	188	79½	108½	7	136	"	"	"	"	"
128	1013½	792½	220½	174	2041	35	36	11	127	13	72	728½	703	25½	50	503	"	"	"	"	"
205	2283½	2208	75½	93	655½	44	32	31	323	82	98	940½	745½	195½	22	207½	"	"	"	"	"
"	"	"	"	"	"	"	"	"	"	"	2	95	95	"	"	"	"	"	"	"	"
"	"	"	"	"	"	"	"	"	"	"	2	95	46½	48½	"	"	"	"	"	"	"
10	616½	616½	"	"	"	1	"	1	49½	1	"	"	"	"	"	"	"	"	"	"	"
1	57	2	55	9	559½	1	"	"	"	"	"	"	"	"	"	"	"	"	"	"	"
"	"	"	"	"	"	"	"	1	15	4	1	124½	124½	"	2	10	"	"	"	"	"
"	"	"	"	"	"	"	"	1	15	3	3	134½	30	104½	"	"	"	"	"	"	"
"	"	"	"	"	"	"	"	"	"	"	3	11½	9½	2½	2	8	"	"	"	"	"
"	"	"	"	2	29	"	"	"	"	"	5	19½	9½	9½	"	"	"	"	"	"	"
"	"	"	"	1	45½	"	"	1	23½	1	"	"	"	"	"	"	"	"	"	"	"
"	"	"	"	"	"	"	"	"	"	"	4	13½	7	6½	67	198	"	"	"	"	"
"	"	"	"	"	"	"	"	"	"	"	52	174½	137½	37½	19	37½	"	"	"	"	"
2	56½	56½	"	4	102½	"	"	1	27	5	1	34½	34½	"	1	34½	"	"	"	"	"
1	32½	23½	9	2	62	"	"	"	"	"	"	"	"	"	"	"	"	"	"	"	"
"	"	"	"	"	"	"	"	"	"	"	2	28	28	"	2	28	"	"	"	"	"
"	"	"	"	"	"	"	"	"	"	"	"	"	"	"	"	"	"	"	"	"	"
"	"	"	"	"	"	"	"	2	61	4	"	"	"	"	"	"	"	"	"	"	"
25	1183½	1183½	"	"	"	1	"	1	67	2	"	"	"	"	"	"	"	"	"	"	"
"	"	"	"	24	1112½	"	1	2	130	2	"	"	"	"	"	"	"	"	"	"	"
168	2991½	2720½	271	181	2180½	37	36	15	285½	25	103	1376½	1334½	41½	121	719	"	"	"	"	"
210	2499	2310½	188½	130	2438½	45	33	37	552½	92	168	1552	1048	504	51	443½	"	"	"	"	"
378	5490½	5031	459½	311	4619	82	69	52	838	117	271	2928½	2382½	545½	172	1162½	"	"	"	"	"
Ferner Havarieschiffe:											1	42½	42½	"							
Schwedische: Eingegangen.....											1	72	72	"							
Spanische: Eingegangen.....																					
Dampfschiffe:																					
Schleswig- und Holsteinische:											29	1377½	304	1073½							
Eingegangen.....											29	1377½	164	1213½							
Ausgegangen.....																					

Nationalität:		Pellworm.										Nordstrand.											
		mit Ladung.				ohne Ladung.		nicht lasten-trächtige Bote.		vorbeigelegte Schiffe.		mit Ladung.				ohne Ladung.		nicht lasten-trächtige Bote.		vorbeigelegte Schiffe.			
		Anzahl.	Trächtigkeit.	besaute La-fen.	nicht besaute La-fen.	Anzahl.	Trächtigkeit.	beladen.	unbeladen.	Anzahl.	Trächtigkeit.	gelöst oder geladen.	Anzahl.	Trächtigkeit.	besaute La-fen.	unbesaute La-fen.	Anzahl.	Trächtigkeit.	beladen.	unbeladen.	Anzahl.	Trächtigkeit.	gelöst oder geladen.
Dänische:		5	42	27	15	"	"	"	"	"	"	"	"	"	"	"	2	23½	"	"	"	"	"
Ausgegangen.....		1	3½	2½	1	"	"	"	"	"	"	"	2	23½	23½	"	1	7½	"	"	"	"	"
Schleswig- und Holsteinische:		64	367½	62¾	304½	5	62	"	"	"	"	"	9	79¾	67¾	12½	4	62	"	"	"	"	"
Ausgegangen.....		35	309	224½	84½	1	7½	"	"	"	"	"	15	165¾	131½	34½	1	17½	"	"	2	25	14
Schwedische:		"	"	"	"	"	"	"	"	"	"	"	"	"	"	"	"	"	"	"	"	"	"
Ausgegangen.....		"	"	"	"	"	"	"	"	"	"	"	"	"	"	"	"	"	"	"	"	"	"
Gesamt-Summa		69	409½	89¾	319½	5	62	"	"	"	"	"	9	79¾	67¾	12½	6	85½	"	"	"	"	"
Ausgegangen.....		36	312½	227	85½	1	7½	"	"	"	"	"	17	189	154¾	34½	2	25	"	"	2	25	14
Zusammen		105	721½	316¾	405	6	69½	"	"	"	"	"	26	268¾	222	46¾	8	110½	"	"	2	25	14

Nationalität:		Enderburg.										Fühnschaff.											
		mit Ladung.				ohne Ladung.		nicht lasten-trächtige Bote.		vorbeigelegte Schiffe.		mit Ladung.				ohne Ladung.		nicht lasten-trächtige Bote.		vorbeigelegte Schiffe.			
		Anzahl.	Trächtigkeit.	besaute La-fen.	nicht besaute La-fen.	Anzahl.	Trächtigkeit.	beladen.	unbeladen.	Anzahl.	Trächtigkeit.	gelöst oder geladen.	Anzahl.	Trächtigkeit.	besaute La-fen.	unbesaute La-fen.	Anzahl.	Trächtigkeit.	beladen.	unbeladen.	Anzahl.	Trächtigkeit.	gelöst oder geladen.
Dänische:		26	196¾	186½	10½	1	6½	"	"	3	30½	1	58	223	118	105	"	"	12	19	"	"	"
Ausgegangen.....		16	130½	62	68½	13	131½	"	"	6	60	1	"	"	"	"	"	"	25	6	"	"	"
Schleswig- und Holsteinische:		367	2659	1246¾	1412½	142	1169	14	10	33	242	24	18	62	48¾	13½	3	10½	61	58	"	"	"
Ausgegangen.....		478	3845½	3218½	627	47	345	31	9	51	468	146½	5	15½	13½	2½	17	59½	100	18	2	14	2
Englische:		1	91	91	"	"	"	"	"	"	"	"	"	"	"	"	"	"	"	"	"	"	"
Ausgegangen.....		"	"	"	"	1	91	"	"	"	"	"	"	"	"	"	"	"	"	"	"	"	"
Hamburgische:		"	"	"	"	"	"	"	"	"	"	"	"	"	"	"	"	"	"	"	"	"	"
Ausgegangen.....		"	"	"	"	"	"	"	"	"	"	"	"	"	"	"	"	"	"	"	"	"	"
Hannöversche:		"	"	"	"	1	23	"	"	"	"	"	"	"	"	"	"	"	"	"	"	"	"
Ausgegangen.....		1	23	9	14	"	"	"	"	"	"	"	"	"	"	"	"	"	"	"	"	"	"
Holländische:		"	"	"	"	1	23	"	"	"	33½	20	"	"	"	"	"	"	"	"	"	"	"
Ausgegangen.....		1	23	23	"	"	"	"	"	1	33½	20	"	"	"	"	"	"	"	"	"	"	"
Norwegische:		1	29	29	"	"	"	"	"	"	"	"	"	"	"	"	"	"	"	"	"	"	"
Ausgegangen.....		"	"	"	"	1	29	"	"	"	"	"	"	"	"	"	"	"	"	"	"	"	"
Schwedische:		22	724½	724½	"	"	"	"	"	"	"	"	"	"	"	"	"	"	"	"	"	"	"
Ausgegangen.....		6	224	10½	213½	16	500½	"	"	"	"	"	"	"	"	"	"	"	"	"	"	"	"
Gesamt-Summa		417	3700	2277½	1422½	145	1221½	14	10	36	272½	25	76	285	166¾	118½	3	10½	73	77	"	"	"
Ausgegangen.....		502	4245½	3322½	922½	78	1090¾	31	9	58	561½	167½	5	15¾	13½	2½	17	59½	125	24	2	14	2
Zusammen		919	7945½	5600½	2345½	223	2318	45	19	94	833¾	192½	81	300¾	180½	120½	20	69¾	198	101	2	14	2
		Ferner Havarieschiffe: Schleswig- und Holsteinische: Eingegangen.....																					

Nationalität:		Eylt.										Ballum.											
		mit Ladung.				ohne Ladung.		nicht lasten-trächtige Bote.		vorbeigelegte Schiffe.		mit Ladung.				ohne Ladung.		nicht lasten-trächtige Bote.		vorbeigelegte Schiffe.			
		Anzahl.	Trächtigkeit.	besaute La-fen.	nicht besaute La-fen.	Anzahl.	Trächtigkeit.	beladen.	unbeladen.	Anzahl.	Trächtigkeit.	gelöst oder geladen.	Anzahl.	Trächtigkeit.	besaute La-fen.	unbesaute La-fen.	Anzahl.	Trächtigkeit.	beladen.	unbeladen.	Anzahl.	Trächtigkeit.	gelöst oder geladen.
Dänische:		27	101	96	5	"	"	5	"	"	"	"	5	9	8½	½	1	2½	"	"	1	4½	1
Ausgegangen.....		3	9¾	5	4¾	22	105¾	4	"	"	"	"	1	1½	1	½	1	1½	"	"	"	"	"
Schleswig- und Holsteinische:		28	211½	184½	27	3	21½	"	1	"	"	"	21	168½	81	87½	4	51	"	"	1	5½	3
Ausgegangen.....		15	151	55	96	11	64¾	"	"	"	"	"	7	67	50½	16½	5	66½	"	"	"	"	"
Hamburgische:		"	"	"	"	"	"	"	"	"	"	"	"	"	"	"	"	"	"	"	"	"	"
Ausgegangen.....		"	"	"	"	"	"	"	"	"	"	"	"	"	"	"	"	"	"	"	"	"	"
Hannöversche:		"	"	"	"	"	"	"	"	"	"	"	"	"	"	"	"	"	"	"	"	"	"
Ausgegangen.....		"	"	"	"	"	"	"	"	"	"	"	"	"	"	"	"	"	"	"	"	"	"
Oldenburgische:		"	"	"	"	"	"	"	"	"	"	"	"	"	"	"	"	"	"	"	"	"	"
Ausgegangen.....		2	14	4	10	2	14	"	"	"	"	"	"	"	"	"	"	"	"	"	"	"	"
Gesamt-Summa		55	312½	280½	32	5	35½	5	1	"	"	"	26	177½	89½	88	5	53½	"	"	2	10	4
Ausgegangen.....		20	174¾	64	110¾	33	170½	4	"	"	"	"	8	68½	51½	17	6	68	"	"	"	"	"
Zusammen		75	487	344½	142½	38	205¾	9	1	"	"	"	34	246	141	105	11	121¾	"	"	2	10	4
		Ferner Havarieschiffe: Schleswig- u. Holsteinische: { Eingeg... Ausgeg...																					



Nationalität:	Dagebüll.										
	mit Ladung.				ohne Ladung.		nicht lastenträchtige Boie.		vorbeigefegelte Schiffe.		
	Anzahl.	Trächtigkeit.	besaute Lasten.	nichtbesaute Lasten.	Anzahl.	Trächtigkeit.	beladen.	unbeladen.	Anzahl.	Trächtigkeit.	gelöst oder geladen.
Dänische:											
Eingegangen .....	"	"	"	"	"	"	"	"	"	"	"
Ausgegangen .....	"	"	"	"	"	"	"	"	"	"	"
Schleswig- und Holsteinische:											
Eingegangen .....	38	439½	439½	"	30	386	"	"	"	"	"
Ausgegangen .....	"	"	"	"	"	"	"	"	"	"	"
Bremer:											
Eingegangen .....	"	"	"	"	"	"	"	"	"	"	"
Ausgegangen .....	"	"	"	"	"	"	"	"	"	"	"
Englische:											
Eingegangen .....	"	"	"	"	"	"	"	"	"	"	"
Ausgegangen .....	"	"	"	"	"	"	"	"	"	"	"
Hamburgische:											
Eingegangen .....	"	"	"	"	"	"	"	"	"	"	"
Ausgegangen .....	"	"	"	"	"	"	"	"	"	"	"
Hannoversche:											
Eingegangen .....	"	"	"	"	"	"	"	"	"	"	"
Ausgegangen .....	"	"	"	"	"	"	"	"	"	"	"
Helgolander:											
Eingegangen .....	"	"	"	"	"	"	"	"	"	"	"
Ausgegangen .....	"	"	"	"	"	"	"	"	"	"	"
Holländische:											
Eingegangen .....	"	"	"	"	"	"	"	"	"	"	"
Ausgegangen .....	"	"	"	"	"	"	"	"	"	"	"
Oldenburgische:											
Eingegangen .....	"	"	"	"	"	"	"	"	"	"	"
Ausgegangen .....	"	"	"	"	"	"	"	"	"	"	"
Gesamt- Summa											
Eingegangen .....	38	439½	439½	"	30	386	"	"	"	"	"
Ausgegangen .....	"	"	"	"	"	"	"	"	"	"	"
Zusammen	38	439½	439½	"	30	386	"	"	"	"	"

**Berner Havarieschiffe:**  
Schleswig- und Holsteinische:  
    Eingegangen .....

Hannoversche:  
    Eingegangen .....

Holländische:  
    Eingegangen .....

Tabelle A.

Tönnung.											Garding.										
mit Ladung.				ohne Ladung.		nicht lasten- trächtige Böte.		vorbeigesegelte Schiffe.			mit Ladung.				ohne Ladung.		nicht lasten- trächtige Böte.		vorbeigesegelte Schiffe.		
Anzahl.	Trächtigkeit.	befaute La- sten.	nicht befaute Lassen.	Anzahl.	Trächtigkeit.	beladen.	unbeladen.	Anzahl.	Trächtigkeit.	gelöst oder geladen.	Anzahl.	Trächtigkeit.	befaute La- sten.	nicht befaute Lassen.	Anzahl.	Trächtigkeit.	beladen.	unbeladen.	Anzahl.	Trächtigkeit.	gelöst oder geladen.
7	78 $\frac{1}{2}$	70 $\frac{3}{4}$	8	5	99	"	"	1	34	"	8	47 $\frac{1}{2}$	46 $\frac{1}{2}$	1	2	36	"	"	"	"	"
9	126 $\frac{3}{4}$	117 $\frac{3}{4}$	9	2	35	"	"	2	7	"	2	35 $\frac{1}{2}$	35 $\frac{1}{2}$	"	4	18 $\frac{1}{2}$	"	"	"	"	"
823	7720 $\frac{3}{4}$	7500 $\frac{1}{4}$	220 $\frac{1}{4}$	111	1258 $\frac{3}{4}$	"	"	51	699	28 $\frac{1}{2}$	371	1586 $\frac{3}{4}$	1554 $\frac{1}{2}$	32 $\frac{1}{4}$	22	272 $\frac{1}{2}$	"	"	"	"	"
271	2893 $\frac{1}{2}$	2260 $\frac{1}{2}$	633	672	6242 $\frac{3}{4}$	"	"	20	295 $\frac{1}{4}$	27 $\frac{1}{4}$	141	772 $\frac{3}{4}$	755 $\frac{1}{4}$	17 $\frac{1}{2}$	244	1057	"	"	"	"	"
1	22	22	"	1	22	"	"	"	"	"	"	"	"	"	"	"	"	"	"	"	"
2	44	29	15	"	"	"	"	"	"	"	"	"	"	"	"	"	"	"	"	"	"
1	35 $\frac{1}{2}$	35 $\frac{1}{2}$	"	1	33 $\frac{1}{2}$	"	"	"	"	"	"	"	"	"	1	61 $\frac{1}{2}$	"	"	"	"	"
2	69	69	"	"	"	"	"	"	"	"	1	61 $\frac{1}{2}$	61 $\frac{1}{2}$	"	"	"	"	"	"	"	"
1	17	1	16	1	5	"	"	"	"	"	"	"	"	"	"	"	"	"	"	"	"
1	17	17	"	1	5	"	"	"	"	"	"	"	"	"	"	"	"	"	"	"	"
25	101	52 $\frac{3}{4}$	48 $\frac{1}{4}$	3	55	"	"	"	"	"	"	"	"	"	"	"	"	"	"	"	"
24	122 $\frac{1}{2}$	69 $\frac{3}{4}$	52 $\frac{3}{4}$	6	89	"	"	3	10 $\frac{1}{2}$	1 $\frac{1}{2}$	"	"	"	"	"	"	"	"	"	"	"
29	86 $\frac{1}{2}$	17 $\frac{3}{4}$	68 $\frac{1}{2}$	4	30 $\frac{3}{4}$	"	"	"	"	"	"	"	"	"	"	"	"	"	"	"	"
10	23 $\frac{1}{2}$	4	19 $\frac{1}{2}$	23	93 $\frac{3}{4}$	"	"	"	"	"	"	"	"	"	"	"	"	"	"	"	"
1	36	36	"	4	124 $\frac{1}{2}$	"	"	5	123 $\frac{1}{2}$	7 $\frac{1}{2}$	"	"	"	"	"	"	"	"	"	"	"
3	104 $\frac{1}{2}$	85	19 $\frac{1}{2}$	3	81	"	"	3	82 $\frac{1}{2}$	9	"	"	"	"	"	"	"	"	"	"	"
"	"	"	"	1	18	"	"	1	24	1	"	"	"	"	"	"	"	"	"	"	"
1	18	14	4	"	"	"	"	1	27	"	"	"	"	"	"	"	"	"	"	"	"
888	8097 $\frac{1}{2}$	7736 $\frac{1}{2}$	361	131	1646 $\frac{1}{2}$	"	"	58	849 $\frac{3}{4}$	37	379	1634 $\frac{1}{2}$	1601	33 $\frac{1}{2}$	25	370	"	"	"	"	"
323	3418 $\frac{1}{2}$	2665 $\frac{3}{4}$	752 $\frac{3}{4}$	707	6546 $\frac{1}{2}$	"	"	29	422 $\frac{1}{2}$	37 $\frac{3}{4}$	144	869 $\frac{3}{4}$	852 $\frac{1}{4}$	17 $\frac{1}{2}$	248	1075 $\frac{1}{2}$	"	"	"	"	"
1211	11515 $\frac{3}{4}$	10402	1113 $\frac{3}{4}$	838	8193	"	"	87	1272	74 $\frac{1}{2}$	523	2504	2453 $\frac{1}{2}$	50 $\frac{3}{4}$	273	1445 $\frac{1}{2}$	"	"	"	"	"
1	18	18																			
1	49 $\frac{1}{2}$	49																			
1	23	23																			

[illegible]

## Holstein in 1841.

Büsum.											Elmsbörn.										
mit Ladung.				ohne Ladung.		nicht lasten- trächtige Bote.		vorbeigesegelte Schiffe.			mit Ladung.				ohne Ladung.		nicht lasten- trächtige Bote.		vorbeigesegelte Schiffe.		
Anzahl.	Trächtigkeit.	besaute La- sten.	nicht besaute Lasten.	Anzahl.	Trächtigkeit.	beladen.	unbeladen.	Anzahl.	Trächtigkeit.	gelöst ober geladen.	Anzahl.	Trächtigkeit.	besaute La- sten.	nicht besaute Lasten.	Anzahl.	Trächtigkeit.	beladen.	unbeladen.	Anzahl.	Trächtigkeit.	gelöst ober geladen.
"	"	"	"	1	20	"	"	1	4½	4½	2	13½	9½	4	"	"	"	"	"	"	"
1	20	20	"	"	"	"	"	"	"	"	"	"	"	"	"	"	"	"	"	"	"
60	764	689½	74½	39	490	2	3	1	5	"	506	3227½	2887½	339½	96	707½	87	8	"	"	"
60	838½	738½	100	42	467½	"	5	"	"	"	151	1026½	859½	167	457	3172½	56	53	"	"	"
"	"	"	"	"	"	"	"	"	"	"	"	"	"	"	"	"	"	"	"	"	"
"	"	"	"	"	"	"	"	"	"	"	"	"	"	"	"	"	"	"	"	"	"
15	90	83½	6½	15	90	"	"	"	"	"	59	164½	96½	67½	6	14½	"	1	"	"	"
"	"	"	"	"	"	"	"	"	"	"	3	11½	6	5½	64	177½	"	"	"	"	"
"	"	"	"	12	19½	"	"	"	"	"	5	12	1½	10½	9	21½	"	"	"	"	"
"	"	"	"	12	19½	"	"	"	"	"	2	4½	1½	3½	12	29½	"	"	"	"	"
"	"	"	"	"	"	"	"	"	"	"	1	19	19	"	"	19	"	"	"	"	"
"	"	"	"	"	"	"	"	"	"	"	"	"	"	"	1	"	"	"	"	"	"
"	"	"	"	"	"	"	"	"	"	"	"	"	"	"	"	"	"	"	"	"	"
"	"	"	"	"	"	"	"	"	"	"	"	"	"	"	"	"	"	"	"	"	"
60	764	689½	74½	67	619½	2	3	2	9½	4½	573	3436	3013½	422½	111	744½	87	9	"	"	"
76	948½	841½	106½	54	487½	"	5	"	"	"	156	1042	866½	175½	534	3398½	56	53	"	"	"
136	1712½	1531½	181½	121	1107	2	8	2	9½	4½	729	4478	3880½	597½	645	4142½	143	62	"	"	"
											Ferner Havarieschiffe: Schleswig- u. Holsteinische: Eingegangen ..... 1 6½										
Colmar.											Melsdorf.										
"	"	"	"	"	"	"	"	"	"	"	"	"	"	"	"	"	"	"	"	"	"
"	"	"	"	"	"	"	"	"	"	"	"	"	"	"	"	"	"	"	"	"	"
201	1134½	977½	156½	114	642½	123	41	20	163½	16½	37	539½	537½	2	9	87	1	"	"	"	"
158	804	720½	83½	156	971	92	72	11	88½	11	18	232½	157	75½	27	378	"	1	"	"	"
"	"	"	"	"	"	"	"	"	"	"	"	"	"	"	"	"	"	"	"	"	"
"	"	"	"	"	"	"	"	"	"	"	"	"	"	"	"	"	"	"	"	"	"
16	46	29½	16½	18	52½	20	20	"	"	"	3	23½	23½	"	"	8½	"	"	"	"	"
"	"	"	"	1	2½	"	1	"	"	"	2	18½	14½	4	1	"	"	"	"	"	"
"	"	"	"	4	10	"	"	"	"	"	"	"	"	"	"	"	"	"	"	"	"
4	10	4	6	"	"	"	"	"	"	"	"	"	"	"	"	"	"	"	"	"	"
"	"	"	"	"	"	"	"	"	"	"	"	"	"	"	"	"	"	"	"	"	"
"	"	"	"	"	"	"	"	"	"	"	"	"	"	"	"	"	"	"	"	"	"
"	"	"	"	"	"	"	"	"	"	"	1	21	21	"	1	21	"	"	"	"	"
"	"	"	"	"	"	"	"	"	"	"	"	"	"	"	"	"	"	"	"	"	"
"	"	"	"	"	"	"	"	"	"	"	"	"	"	"	"	"	"	"	"	"	"
201	1134½	977½	156½	136	704½	123	61	20	163½	16½	41	584½	582½	2	9	87	1	"	"	"	"
178	860	754½	105½	157	973½	112	73	11	88½	11	20	251	171½	79½	29	407½	"	1	"	"	"
379	1994½	1732½	262½	293	1678	235	134	31	252½	27½	61	835½	753½	81½	38	494½	1	1	"	"	"

Nationalität:	Lunden.											Schüsperfiel.										
	mit Ladung.				ohne Ladung.		nicht lasten-trächtige Bote.		vorbeigefegelte Schiffe.			mit Ladung.				ohne Ladung.		nicht lasten-trächtige Bote.		vorbeigefegelte Schiffe.		
	Anzahl.	Trächtigkeit.	befaunte Lasten.	nicht befaunte Lasten.	Anzahl.	Trächtigkeit.	beladen.	unbeladen.	Anzahl.	Trächtigkeit.	geöffnet oder geladen.	Anzahl.	Trächtigkeit.	befaunte Lasten.	nicht befaunte Lasten.	Anzahl.	Trächtigkeit.	beladen.	unbeladen.	Anzahl.	Trächtigkeit.	geöffnet oder geladen.
Dänische:																						
Eingegangen.....	1	19	19	"	3	56	"	"	1	4	2½	"	"	"	"	"	"	"	"	1	4½	2
Ausgegangen.....	5	79½	79½	"	"	"	"	"	"	"	"	"	"	"	"	"	"	"	"	"	"	"
Schleswig- und Holsteinische:																						
Eingegangen.....	76	728	674½	53½	75	566½	15	"	7	71½	11	74	623½	535½	87½	32	281½	6	"	4	35½	34½
Ausgegangen.....	109	893½	893½	"	46	421½	6	1	2	46	2½	55	454½	382½	71½	51	450½	2	4	"	"	"
Bremer:																						
Eingegangen.....	1	22	22	"	"	"	"	"	"	"	"	"	"	"	"	"	"	"	"	"	"	"
Ausgegangen.....	1	22	22	"	"	"	"	"	"	"	"	"	"	"	"	"	"	"	"	"	"	"
Hannoversche:																						
Eingegangen.....	"	"	"	"	1	49½	"	"	"	"	"	1	4	1	3	5	26½	"	"	"	"	"
Ausgegangen.....	1	49½	49½	"	"	"	"	"	1	17½	8½	6	30½	30½	"	"	"	"	"	"	"	"
Holländische:																						
Eingegangen.....	"	"	"	"	"	"	"	"	"	"	"	"	"	"	"	"	"	"	"	"	"	"
Ausgegangen.....	"	"	"	"	"	"	"	"	"	"	"	"	"	"	"	"	"	"	"	"	"	"
Schwedische:																						
Eingegangen.....	"	"	"	"	"	"	"	"	"	"	"	"	"	"	"	"	"	"	"	"	"	"
Ausgegangen.....	"	"	"	"	"	"	"	"	"	"	"	"	"	"	"	"	"	"	"	"	"	"
Gesamt- Summa																						
Eingegangen.....	78	769	715½	53½	79	672	15	"	8	75½	13½	75	627½	536½	90½	37	308½	6	"	5	40	36½
Ausgegangen.....	116	1044½	1044½	"	46	421½	6	1	3	63½	11	61	485	413½	71½	51	450½	2	4	"	"	"
Zusammen	194	1813½	1760	53½	125	1093½	21	1	11	138½	24½	136	1112½	950	162½	88	759	8	4	5	40	36½

	Heiligenhafen.											Isehoe.										
	mit Ladung.				ohne Ladung.		nicht lasten-trächtige Bote.		vorbeigefegelte Schiffe.			mit Ladung.				ohne Ladung.		nicht lasten-trächtige Bote.		vorbeigefegelte Schiffe.		
	Anzahl.	Trächtigkeit.	befaunte Lasten.	nicht befaunte Lasten.	Anzahl.	Trächtigkeit.	beladen.	unbeladen.	Anzahl.	Trächtigkeit.	geöffnet oder geladen.	Anzahl.	Trächtigkeit.	befaunte Lasten.	nicht befaunte Lasten.	Anzahl.	Trächtigkeit.	beladen.	unbeladen.	Anzahl.	Trächtigkeit.	geöffnet oder geladen.
Dänische:																						
Eingegangen.....	4	23½	21	2½	7	167½	6	1	"	"	"	4	55	48	7	"	"	"	"	"	"	"
Ausgegangen.....	8	171½	144	27½	1	2½	5	1	"	"	"	2	11½	3	8½	2	43½	"	"	"	"	"
Schleswig- und Holsteinische:																						
Eingegangen.....	229	1764½	1320½	444	96	864½	62	186	9	146	28½	812	3749½	3666	83½	173	808	"	"	"	"	"
Ausgegangen.....	212	1859½	1430½	429	111	741½	97	165	10	112½	34	421	1905½	1590½	314½	585	2616	"	"	17	229½	44
Finnische:																						
Eingegangen.....	2	130½	130½	"	"	"	"	"	"	"	"	"	"	"	"	"	"	"	"	"	"	"
Ausgegangen.....	"	"	"	"	1	70	"	"	"	"	"	"	"	"	"	"	"	"	"	"	"	"
Hamburgische:																						
Eingegangen.....	"	"	"	"	"	"	"	"	"	"	"	1	10½	10½	"	"	"	"	"	"	"	"
Ausgegangen.....	"	"	"	"	"	"	"	"	"	"	"	"	"	"	"	2	19	"	"	"	"	"
Hannoversche:																						
Eingegangen.....	"	"	"	"	"	"	"	"	"	"	"	79	223	219½	3½	6	35	"	"	"	"	"
Ausgegangen.....	"	"	"	"	"	"	"	"	"	"	"	13	64	56½	7½	78	224½	"	"	"	"	"
Felgolander:																						
Eingegangen.....	"	"	"	"	"	"	"	"	"	"	"	13	33	33	"	"	"	"	"	"	"	"
Ausgegangen.....	"	"	"	"	"	"	"	"	"	"	"	"	"	"	"	15	36	"	"	"	"	"
Holländische:																						
Eingegangen.....	"	"	"	"	"	"	"	"	"	"	"	"	"	"	"	2	38½	"	"	"	"	"
Ausgegangen.....	"	"	"	"	"	"	"	"	"	"	"	2	38½	38½	"	"	"	"	"	"	"	"
Lübecker:																						
Eingegangen.....	1	14½	14½	"	"	"	"	"	"	"	"	"	"	"	"	"	"	"	"	"	"	"
Ausgegangen.....	"	"	"	"	1	14½	"	"	"	"	"	"	"	"	"	"	"	"	"	"	"	"
Mecklenburgische:																						
Eingegangen.....	"	"	"	"	"	"	"	1	"	"	"	"	"	"	"	"	"	"	"	"	"	"
Ausgegangen.....	"	"	"	"	"	"	"	1	"	"	"	"	"	"	"	"	"	"	"	"	"	"
Norwegische:																						
Eingegangen.....	"	"	"	"	"	"	"	"	"	"	"	2	37	37	"	"	"	"	"	"	"	"
Ausgegangen.....	"	"	"	"	"	"	"	"	"	"	"	"	"	"	"	2	37	"	"	"	"	"
Schwedische:																						
Eingegangen.....	8	262	262	"	1	18½	"	"	"	"	"	"	"	"	"	"	"	"	"	"	"	"
Ausgegangen.....	1	18½	18½	"	8	262	"	"	"	"	"	"	"	"	"	"	"	"	"	"	"	"
Gesamt- Summa																						
Eingegangen.....	244	2195	1748½	446½	104	1050½	68	188	9	146	28½	941	4108	4013½	94½	181	881½	"	"	"	"	"
Ausgegangen.....	221	2049	1592½	456½	122	1090½	102	167	10	112½	34	438	2019½	1688½	330½	684	2976	"	"	17	229½	44
Zusammen	465	4244	3341½	902½	226	2140½	170	355	19	258½	62½	1379	6127½	5702½	425	865	3857½	"	"	17	229½	44

Ferner Dampfschiffe:																						
Schleswig- und Holsteinische:																						
Eingegangen.....												3	103½	3	100½	109	3760½					
Ausgegangen.....												2	69	2	67	110	3795					



Tabelle B.

Böhrden.											Pahlhude.										
mit Ladung.				ohne Ladung.		nicht lasten- trächtige Böte.		vorbeigesegelte Schiffe.			mit Ladung.				ohne Ladung.		nicht lasten- trächtige Böte.		vorbeigesegelte Schiffe.		
Anzahl.	Trächtigkeit.	besaute Lu- fen.	nicht besaute Luften.	Anzahl.	Trächtigkeit.	beladen.	unbeladen.	Anzahl.	Trächtigkeit.	gelöst oder geladen.	Anzahl.	Trächtigkeit.	besaute Lu- fen.	nicht besaute Luften.	Anzahl.	Trächtigkeit.	beladen.	unbeladen.	Anzahl.	Trächtigkeit.	gelöst oder geladen.
1	4½	3½	1	"	"	"	"	"	"	"	1	4½	2	2½	"	"	"	"	1	3½	½
"	"	"	"	1	4½	"	"	"	"	"	"	"	"	"	1	4½	"	"	"	"	"
47	489	478½	10¾	11	188½	"	"	"	"	"	163	1653½	1391	262½	354	2835½	"	"	16	184½	17
36	437½	372½	64¾	21	225¾	"	"	"	"	"	399	3075	2939½	135½	119	1253½	"	"	2	14½	¾
"	"	"	"	"	"	"	"	"	"	"	"	"	"	"	"	"	"	"	"	"	"
"	"	"	"	"	"	"	"	"	"	"	"	"	"	"	"	"	"	"	"	"	"
1	6½	6½	"	1	18	"	"	"	"	"	"	"	"	"	"	"	"	"	"	"	"
1	18	18	"	1	6½	"	"	"	"	"	"	"	"	"	"	"	"	"	"	"	"
"	"	"	"	"	"	"	"	"	"	"	1	35	35	"	"	35	"	"	"	"	"
"	"	"	"	"	"	"	"	"	"	"	"	"	"	"	1	"	"	"	"	"	"
"	"	"	"	"	"	"	"	"	"	"	1	33½	33½	"	"	33½	"	"	"	"	"
"	"	"	"	"	"	"	"	"	"	"	"	"	"	"	1	"	"	"	"	"	"
49	500	488½	11¾	12	206½	"	"	"	"	"	166	1726½	1461½	265	354	2835½	"	"	17	188½	17½
37	455½	390¾	64¾	23	236¾	"	"	"	"	"	399	3075	2939½	135½	122	1326½	"	"	2	14½	¾
86	955½	879	76½	35	443½	"	"	"	"	"	565	4801½	4401	400½	476	4161½	"	"	19	202½	18½
Ferner Havarieschiffe: Schleswig- und Holsteinische: Eingegangen..... Ausgegangen.....											1	39	39	"	3						
											1	39	39	"	3						
Krempe.											Wülster.										
"	"	"	"	"	"	"	"	"	"	"	"	"	"	"	"	"	"	"	1	8½	2
"	"	"	"	"	"	"	"	"	"	"	"	"	"	"	"	"	"	"	"	"	"
428	1154½	1031	123½	208	829½	"	"	"	"	"	319	983	846½	136½	372	1035½	3	2	2	14½	5½
286	1132½	1036½	96	345	838½	"	"	"	"	"	494	1476½	1392½	84	205	558	1	"	1	13	6
"	"	"	"	"	"	"	"	"	"	"	"	"	"	"	"	"	"	"	"	"	"
"	"	"	"	"	"	"	"	"	"	"	"	"	"	"	"	"	"	"	"	"	"
"	"	"	"	"	"	"	"	"	"	"	2	10½	8½	1½	3	12	"	"	"	"	"
"	"	"	"	"	"	"	"	"	"	"	"	"	"	"	1	1½	"	"	"	"	"
"	"	"	"	3	9¾	"	"	"	"	"	18	45	23½	21½	1	2½	"	"	"	"	"
3	9¾	9¾	"	"	"	"	"	"	"	"	"	"	"	"	19	47½	"	"	"	"	"
"	"	"	"	"	"	"	"	"	"	"	"	"	"	"	"	"	"	"	"	"	"
"	"	"	"	"	"	"	"	"	"	"	"	"	"	"	"	"	"	"	"	"	"
"	"	"	"	"	"	"	"	"	"	"	1	23½	23½	"	1	23½	"	"	"	"	"
"	"	"	"	"	"	"	"	"	"	"	"	"	"	"	"	"	"	"	"	"	"
"	"	"	"	"	"	"	"	"	"	"	"	"	"	"	"	"	"	"	"	"	"
"	"	"	"	"	"	"	"	"	"	"	"	"	"	"	"	"	"	"	"	"	"
"	"	"	"	"	"	"	"	"	"	"	"	"	"	"	"	"	"	"	"	"	"
"	"	"	"	"	"	"	"	"	"	"	"	"	"	"	"	"	"	"	"	"	"
"	"	"	"	"	"	"	"	"	"	"	"	"	"	"	"	"	"	"	"	"	"
428	1154½	1031	123½	211	839	"	"	"	"	"	338	1051½	893½	158	376	1049½	3	2	3	23	7½
289	1142½	1046½	96	345	838½	"	"	"	"	"	496	1486½	1401	85½	226	630½	1	"	1	13	6
717	2296½	2077½	219½	556	1677½	"	"	"	"	"	834	2538	2294½	243½	602	1680	4	2	4	36	13½

Nationalität:		Burg.										Kellinghusen.											
		mit Ladung.				ohne Ladung.		nicht lasten- trächtige Böte.		vorbeigefegelte Schiffe.		mit Ladung.				ohne Ladung.		nicht lasten- trächtige Böte.		vorbeigefegelte Schiffe.			
		Anzahl.	Trächtigkeit.	besaute La- sten.	nicht besaute Lasten.	Anzahl.	Trächtigkeit.	beladen.	unbeladen.	Anzahl.	Trächtigkeit.	gelöst oder geladen.	Anzahl.	Trächtigkeit.	besaute La- sten.	unbesaute Lasten.	Anzahl.	Trächtigkeit.	beladen.	unbeladen.	Anzahl.	Trächtigkeit.	gelöst oder geladen.
Dänische:																							
Eingegangen.....		"	"	"	"	"	"	"	"	"	"	"	"	"	"	"	"	"	"	"	"	"	"
Ausgegangen.....		"	"	"	"	"	"	"	"	"	"	"	"	"	"	"	"	"	"	"	"	"	
Schleswig- und Holsteinische:																							
Eingegangen.....		189	537	445½	91½	1429	3767½	"	"	"	"	204	646	497½	148½	264	1852½	"	"	"	"	"	
Ausgegangen.....		1613	4298½	4298½	"	2	6½	"	"	"	"	395	2280½	2262½	18½	75	223½	"	"	"	"	"	
Bremer:																							
Eingegangen.....		"	"	"	"	"	"	"	"	"	"	"	"	"	"	"	"	"	"	"	"	"	
Ausgegangen.....		"	"	"	"	"	"	"	"	"	"	"	"	"	"	"	"	"	"	"	"	"	
Englische:																							
Eingegangen.....		"	"	"	"	"	"	"	"	"	"	"	"	"	"	"	"	"	"	"	"	"	
Ausgegangen.....		"	"	"	"	"	"	"	"	"	"	"	"	"	"	"	"	"	"	"	"	"	
Finnische:																							
Eingegangen.....		"	"	"	"	"	"	"	"	"	"	"	"	"	"	"	"	"	"	"	"	"	
Ausgegangen.....		"	"	"	"	"	"	"	"	"	"	"	"	"	"	"	"	"	"	"	"	"	
Französische:																							
Eingegangen.....		"	"	"	"	"	"	"	"	"	"	"	"	"	"	"	"	"	"	"	"	"	
Ausgegangen.....		"	"	"	"	"	"	"	"	"	"	"	"	"	"	"	"	"	"	"	"	"	
Hamburgische:																							
Eingegangen.....		"	"	"	"	"	"	"	"	"	"	"	"	"	"	"	"	"	"	"	"	"	
Ausgegangen.....		"	"	"	"	"	"	"	"	"	"	"	"	"	"	"	"	"	"	"	"	"	
Hannoversche:																							
Eingegangen.....		"	"	"	"	"	"	"	"	"	"	"	"	"	"	"	"	"	"	"	"	"	
Ausgegangen.....		"	"	"	"	"	"	"	"	"	"	"	"	"	"	"	"	"	"	"	"	"	
Holländische:																							
Eingegangen.....		"	"	"	"	"	"	"	"	"	"	"	"	"	"	"	"	"	"	"	"	"	
Ausgegangen.....		"	"	"	"	"	"	"	"	"	"	"	"	"	"	"	"	"	"	"	"	"	
Mecklenburgische:																							
Eingegangen.....		"	"	"	"	"	"	"	"	"	"	"	"	"	"	"	"	"	"	"	"	"	
Ausgegangen.....		"	"	"	"	"	"	"	"	"	"	"	"	"	"	"	"	"	"	"	"	"	
Norwegische:																							
Eingegangen.....		"	"	"	"	"	"	"	"	"	"	"	"	"	"	"	"	"	"	"	"	"	
Ausgegangen.....		"	"	"	"	"	"	"	"	"	"	"	"	"	"	"	"	"	"	"	"	"	
Oldenburgische:																							
Eingegangen.....		"	"	"	"	"	"	"	"	"	"	"	"	"	"	"	"	"	"	"	"	"	
Ausgegangen.....		"	"	"	"	"	"	"	"	"	"	"	"	"	"	"	"	"	"	"	"	"	
Preussische:																							
Eingegangen.....		"	"	"	"	"	"	"	"	"	"	"	"	"	"	"	"	"	"	"	"	"	
Ausgegangen.....		"	"	"	"	"	"	"	"	"	"	"	"	"	"	"	"	"	"	"	"	"	
Russische:																							
Eingegangen.....		"	"	"	"	"	"	"	"	"	"	"	"	"	"	"	"	"	"	"	"	"	
Ausgegangen.....		"	"	"	"	"	"	"	"	"	"	"	"	"	"	"	"	"	"	"	"	"	
Schwedische:																							
Eingegangen.....		"	"	"	"	"	"	"	"	"	"	"	"	"	"	"	"	"	"	"	"	"	
Ausgegangen.....		"	"	"	"	"	"	"	"	"	"	"	"	"	"	"	"	"	"	"	"	"	
Gesamt-Summa		189	537	445½	91½	1429	3767½	"	"	"	"	204	646	497½	148½	264	1852½	"	"	"	"	"	
Ausgegangen.....		1613	4298½	4298½	"	2	6½	"	"	"	"	395	2280½	2262½	18½	75	223½	"	"	"	"	"	
Zusammen		1802	4835½	4743½	91½	1431	3774	"	"	"	"	599	2926½	2759½	166½	339	2076	"	"	"	"	"	
																						Ferner Havarieschiffe:	
																						Hannoversche: Eingegangen.....	
																						Dampfschiffe:	
																						Schleswig- und Holsteinische:	
																						Eingegangen.....	
																						Ausgegangen.....	
																						Dänische: Eingegangen.....	
																						Ausgegangen.....	

Nationalität:		Hohewacht.										St. Margrethen.											
		mit Ladung.				ohne Ladung.		nicht lasten- trächtige Böte.		vorbeigefegelte Schiffe.		mit Ladung.				ohne Ladung.		nicht lasten- trächtige Böte.		vorbeigefegelte Schiffe.			
		Anzahl.	Trächtigkeit.	besaute La- sten.	nicht besaute Lasten.	Anzahl.	Trächtigkeit.	beladen.	unbeladen.	Anzahl.	Trächtigkeit.	gelöst oder geladen.	Anzahl.	Trächtigkeit.	besaute La- sten.	unbesaute Lasten.	Anzahl.	Trächtigkeit.	beladen.	unbeladen.	Anzahl.	Trächtigkeit.	gelöst oder geladen.
Dänische:																							
Eingegangen.....		"	"	"	"	"	"	"	"	"	"	2	13½	3	10½	"	6	"	"	"	"	"	"
Ausgegangen.....		"	"	"	"	"	"	"	"	"	"	"	"	"	"	"	"	"	"	"	"	"	
Schleswig- und Holsteinische:																							
Eingegangen.....		89	435	368½	66½	28	128½	5	6	"	"	165	932	653½	278½	70	337½	140	13	1	40½	3	
Ausgegangen.....		81	425	312½	112½	34	180½	7	7	1	6½	148	684	529½	154½	90	599½	28	119	"	"	"	
Hamburgische:																							
Eingegangen.....		"	"	"	"	"	"	"	"	"	"	"	"	"	"	"	"	"	"	"	"	"	
Ausgegangen.....		"	"	"	"	"	"	"	"	"	"	"	"	"	"	"	"	"	"	"	"	"	
Hannoversche:																							
Eingegangen.....		"	"	"	"	"	"	"	"	"	"	11	36½	27½	9½	"	1	"	1	"	"	"	
Ausgegangen.....		"	"	"	"	"	"	"	"	"	"	"	"	"	"	11	36½	1	"	"	"	"	
Gesamt-Summa		89	435	368½	66½	28	128½	5	6	"	"	178	982½	683½	298½	70	337½	140	14	1	40½	3	
Ausgegangen.....		81	425	312½	112½	34	180½	7	7	1	6½	148	684	529½	154½	102	642	29	119	"	"	"	
Zusammen		170	860	680½	179½	62	309	12	13	1	6½	326	1666½	1213½	453	172	979½	169	133	1	40½	3	

**Tabelle B.**

Hiel.											Rütjenburg.											
mit Ladung.				ohne Ladung.		nicht lasten- trächtige Böte.		vorbeigefegelte Schiffe.			mit Ladung.				ohne Ladung.		nicht lasten- trächtige Böte.		vorbeigefegelte Schiffe.			
Anzahl.	Trächtigkeit.	besaute La- fen.	nicht besaute Laffen.	Anzahl.	Trächtigkeit.	belaben.	unbeladen.	Anzahl.	Trächtigkeit.	gelöst ober geladen.	Anzahl.	Trächtigkeit.	besaute La- fen.	nicht besaute Laffen.	Anzahl.	Trächtigkeit.	belaben.	unbeladen.	Anzahl.	Trächtigkeit.	gelöst ober geladen.	
339 278	3444 3355	2175 1981	1269 1373	34 81	598 767	"	"	1	19	1	2 3	13 126	13 102	23 23	3 2	126 13	"	"	"	"	"	
1212 788	10820 7875	9562 5946	1257 1929	187 650	2377 5588	44 29	15 26	11 114	134 612	27 140	23 29	191 610	172 502	19 108	15 10	483 76	"	"	"	"	"	
1 1	22 22	8 13	13 8	"	"	"	"	"	"	"	"	"	"	"	"	"	"	"	"	"	"	
18 1	1629 65	1629 7	"	16 1521	"	"	1 1	"	"	"	"	"	"	"	"	"	"	"	"	"	"	
12 2	916 99	916 3	"	1 12	63 910	"	"	"	"	"	1	57 "	57 "	"	1 57	"	"	"	"	"	"	
1 "	34 "	34 "	"	1 34	"	"	"	"	"	"	"	"	"	"	"	"	"	"	"	"	"	
2 1	35 17	35 3	"	1 1	13 17	"	"	"	"	"	"	17 17	17 "	"	1 "	17 "	"	"	"	"	"	
1 5	8 144	8 128	"	6 2	166 30	"	"	"	"	"	2	39 "	31 7	2 "	39 "	"	"	"	"	"	"	
11 3	311 83	263 83	48 "	4 8	106 212	"	"	1 "	22 "	4	"	"	"	"	"	"	"	"	"	"	"	
" 1	" 7	" 4	" 3	1 1	7 10	"	"	"	"	"	"	"	"	"	"	"	"	"	"	"	"	
1 1	22 22	22 2	" 20	1 37	"	"	"	"	"	"	"	"	"	"	"	"	"	"	"	"	"	
1 "	31 "	31 "	"	1 31	"	"	"	"	"	"	"	"	"	"	"	"	"	"	"	"	"	
5 3	134 59	131 46	3 13	1 3	26 127	"	"	"	"	"	"	"	"	"	"	"	"	"	"	"	"	
1 1	38 22	38 6	" 16	1 1	22 38	"	"	"	"	"	"	"	"	"	"	"	"	"	"	"	"	
81 5	4119 224	4119 15	" 208	2 75	26 3837	"	1	"	"	"	8	312 "	312 "	"	8 312	"	"	"	"	"	"	
1686 1090	21566 11997	18974 8240	2592 3756	238 853	3406 13162	44 29	17 27	13 114	175 612	32 140	34 35	574 793	555 653	19 139	21 21	666 456	"	"	"	"	"	
2776 1	33563 9	27214 9	6348 "	1091 "	16569 "	73	44	127	787	172	69	1367	1208	158	42	1124	"	"	"	"	"	
53 56 35 38	" " " "	484 1039 133 629	" " " "	4 7 3 "	" " " "	"	"	"	"	"	"	"	"	"	"	"	"	"	"	"	"	
Broddorf.											Büttel.											
"	"	"	"	"	"	"	"	"	"	"	"	"	"	"	"	"	"	"	1	6	2	
92 47	515 198	460 160	54 38	20 65	111 429	83 113	87 58	"	"	"	55 1011	438 7014	123 6763	314 251	982 20	6751 127	78 238	209 92	2 8	11 59	2 47	
"	"	"	"	"	"	"	"	"	"	"	"	"	"	"	61 1	476 4	"	"	"	"	"	
"	"	"	"	"	"	"	1 74	52	"	"	18 27	83 178	83 172	"	22 20	178 80	"	14	3	"	"	
92 47	515 198	460 160	54 38	20 65	111 429	84 187	139 58	"	"	"	73 1097	521 7655	207 7354	314 301	1065 41	7406 211	78 252	209 95	3 8	17 59	4 47	
139	713	620	93	85	541	271	197	"	"	"	1170	8177	7561	615	1106	7617	330	304	11	77	51	
Ferner Havarieschiffe:																						
Hamburgische: Eingegangen.....											1	53	53	"	"	1	53					
Ausgegangen.....											"	"	"	"	"	"	"					

Nationalität:	Neustadt.										Grömitz.											
	mit Ladung.				ohne Ladung.		nicht lasten- trächtige Böte.		vorbeigesegelte Schiffe.		mit Ladung.				ohne Ladung.		nicht lasten- trächtige Böte.		vorbeigesegelte Schiffe.			
	Anzahl.	Trächtigkeit.	besaunte La- sten.	nicht besaunte Lasten.	Anzahl.	Trächtigkeit.	beladen.	unbeladen.	Anzahl.	Trächtigkeit.	gelöst ober geladen.	Anzahl.	Trächtigkeit.	besaunte La- sten.	nicht besaunte Lasten.	Anzahl.	Trächtigkeit.	beladen.	unbeladen.	Anzahl.	Trächtigkeit.	gelöst ober geladen.
Dänische:																						
Eingegangen .....	2	23½	23½	"	15	457½	"	"	"	"	"	"	"	"	"	"	"	"	"	"	"	"
Ausgegangen .....	15	457½	451½	6	2	23½	"	"	"	"	"	"	"	"	"	"	"	"	"	"	"	"
Schleswig- und Holsteinische:																						
Eingegangen .....	122	1873½	1580½	292½	60	1172	182	43	4	35½	5	15	25½	21	4½	2	4½	4	3	"	"	"
Ausgegangen .....	117	2001½	1777½	224	59	838½	100	128	5	105½	54	5	9	5½	3½	15	25½	3	2	3	15	8½
Englische:																						
Eingegangen .....	"	"	"	"	2	83	"	"	"	"	"	"	"	"	"	"	"	"	"	"	"	"
Ausgegangen .....	2	83	83	"	"	"	"	"	"	"	"	"	"	"	"	"	"	"	"	"	"	"
Finnische:																						
Eingegangen .....	4	312	312	"	"	"	"	"	"	"	"	"	"	"	"	"	"	"	"	"	"	"
Ausgegangen .....	1	65½	3	62½	3	246½	"	"	"	"	"	"	"	"	"	"	"	"	"	"	"	"
Hannoversche:																						
Eingegangen .....	"	"	"	"	1	13½	"	"	"	"	"	"	"	"	"	"	"	"	"	"	"	"
Ausgegangen .....	1	13½	13½	"	"	"	"	"	"	"	"	"	"	"	"	"	"	"	"	"	"	"
Holländische:																						
Eingegangen .....	2	73½	46½	27	1	23½	"	"	"	"	"	"	"	"	"	"	"	"	"	"	"	"
Ausgegangen .....	2	49½	49½	"	"	"	"	"	1	22½	7½	"	"	"	"	"	"	"	"	"	"	"
Lübecker:																						
Eingegangen .....	3	49	30	19	16	276½	"	10	"	"	"	"	"	"	"	"	"	"	"	"	"	"
Ausgegangen .....	19	325½	323	2½	"	"	"	10	"	"	"	"	"	"	"	"	"	"	"	"	"	"
Mecklenburgische:																						
Eingegangen .....	"	"	"	"	2	14	6	24	"	"	"	"	"	"	"	"	"	"	"	"	"	"
Ausgegangen .....	2	14	5	9	"	"	"	30	"	"	"	"	"	"	"	"	"	"	"	"	"	"
Schwedische:																						
Eingegangen .....	24	1182	1160	22	"	"	"	"	"	"	"	"	"	"	"	"	"	"	"	"	"	"
Ausgegangen .....	"	"	"	"	23	1138	"	"	"	"	"	"	"	"	"	"	"	"	"	"	"	"
Gesamt-Summa																						
Eingegangen .....	157	3513½	3152½	360½	97	2040	188	77	4	35½	5	15	25½	21	4½	2	4½	4	3	"	"	"
Ausgegangen .....	159	3010½	2706½	304	87	2246½	100	168	6	128	61½	5	9	5½	3½	15	25½	3	2	3	15	8½
Zusammen	316	6523½	5858½	664½	184	4286½	288	245	10	163½	66½	20	34½	26½	8½	17	30½	7	5	3	15	8½

	Klein-Besenberg.										Ottensen.											
	mit Ladung.				ohne Ladung.		nicht lasten- trächtige Böte.		vorbeigesegelte Schiffe.		mit Ladung.				ohne Ladung.		nicht lasten- trächtige Böte.		vorbeigesegelte Schiffe.			
	Anzahl.	Trächtigkeit.	besaunte La- sten.	nicht besaunte Lasten.	Anzahl.	Trächtigkeit.	beladen.	unbeladen.	Anzahl.	Trächtigkeit.	gelöst ober geladen.	Anzahl.	Trächtigkeit.	besaunte La- sten.	nicht besaunte Lasten.	Anzahl.	Trächtigkeit.	beladen.	unbeladen.	Anzahl.	Trächtigkeit.	gelöst ober geladen.
Dänische:																						
Eingegangen .....	"	"	"	"	"	"	"	"	"	"	"	"	"	"	"	1	5	"	"	"	"	"
Ausgegangen .....	"	"	"	"	"	"	"	"	"	"	"	"	"	"	"	3	26½	"	"	"	"	"
Schleswig- und Holsteinische:																						
Eingegangen .....	19	86½	86½	"	10	47½	"	2	"	"	"	279	1429½	1374½	54½	71	985½	"	"	"	"	"
Ausgegangen .....	11	52	50½	1½	18	82	2	"	46	274	4	23	60½	60½	"	347	2505½	"	"	"	"	"
Hamburgische:																						
Eingegangen .....	"	"	"	"	"	"	"	"	"	"	"	13	46½	36½	10	"	59	"	"	"	"	"
Ausgegangen .....	"	"	"	"	"	"	"	"	"	"	"	3	5½	5½	"	6	"	"	"	"	"	"
Hannoversche:																						
Eingegangen .....	"	"	"	"	"	"	"	"	"	"	"	113	552½	539½	13	"	"	"	"	"	"	"
Ausgegangen .....	"	"	"	"	"	"	"	"	"	"	"	"	"	"	"	105	523	"	"	"	"	"
Lübecker:																						
Eingegangen .....	16	97½	82½	14½	65	372½	9	4	28	167	15	"	"	"	"	"	"	"	"	"	"	"
Ausgegangen .....	72	416	356	60	9	58	4	5	3	19	3	"	"	"	"	"	"	"	"	"	"	"
Norwegische:																						
Eingegangen .....	"	"	"	"	"	"	"	"	"	"	"	"	"	"	"	1	4½	"	"	"	"	"
Ausgegangen .....	"	"	"	"	"	"	"	"	"	"	"	"	"	"	"	1	4½	"	"	"	"	"
Preussische:																						
Eingegangen .....	"	"	"	"	"	"	"	"	"	"	"	2	43	43	"	"	43	"	"	"	"	"
Ausgegangen .....	"	"	"	"	"	"	"	"	"	"	"	"	"	"	"	2	"	"	"	"	"	"
Gesamt-Summa																						
Eingegangen .....	35	184	169½	14½	75	420	9	6	28	167	15	407	2071½	1991	77½	73	995	"	"	"	"	"
Ausgegangen .....	83	468	406½	61½	27	140	6	5	49	293	7	26	65½	65½	"	464	3161	"	"	"	"	"
Zusammen	118	652	575½	76½	102	560	15	11	77	460	22	433	2137½	2059½	77½	537	4156	"	"	"	"	"

Tabelle B.

Dahme.											Albedroe.										
mit Ladung.				ohne Ladung.		nicht lasten-trchtige Bte.		vorbeigefegelte Schiffe			mit Ladung.				ohne Ladung.		nicht lasten-trchtige Bte.		vorbeigefegelte Schiffe		
Anzahl.	Trchtigkeit.	besaunte La-sien.	nicht besaunte La-sien.	Anzahl.	Trchtigkeit.	beladen.	unbeladen.	Anzahl.	Trchtigkeit.	geklft oder geladen.	Anzahl.	Trchtigkeit.	besaunte La-sien.	nicht besaunte La-sien.	Anzahl.	Trchtigkeit.	beladen.	unbeladen.	Anzahl.	Trchtigkeit.	geklft oder geladen.
"	"	"	"	"	"	"	"	"	"	"	"	"	"	"	"	"	"	"	"	"	"
"	"	"	"	"	"	"	"	"	"	"	"	"	"	"	"	"	"	"	"	"	"
31	58 $\frac{1}{2}$	39 $\frac{1}{2}$	18 $\frac{3}{4}$	5	7 $\frac{1}{2}$	35	17	"	"	"	141	663 $\frac{3}{4}$	650	13 $\frac{3}{4}$	"	"	"	"	"	"	"
31	63	49 $\frac{1}{2}$	13 $\frac{3}{4}$	7	13	43	12	"	"	"	33	147 $\frac{1}{2}$	110 $\frac{1}{2}$	87	108	510 $\frac{1}{2}$	"	"	"	"	"
"	"	"	"	"	"	"	"	"	"	"	"	"	"	"	"	"	"	"	"	"	"
"	"	"	"	"	"	"	"	"	"	"	"	"	"	"	"	"	"	"	"	"	"
"	"	"	"	"	"	"	"	"	"	"	"	"	"	"	"	"	"	"	"	"	"
"	"	"	"	"	"	"	"	"	"	"	"	"	"	"	"	"	"	"	"	"	"
"	"	"	"	"	"	"	"	"	"	"	"	"	"	"	"	"	"	"	"	"	"
"	"	"	"	"	"	"	"	"	"	"	"	"	"	"	"	"	"	"	"	"	"
"	"	"	"	"	"	"	"	"	"	"	"	"	"	"	"	"	"	"	"	"	"
"	"	"	"	"	"	"	"	"	"	"	"	"	"	"	"	"	"	"	"	"	"
"	"	"	"	"	"	"	"	"	"	"	"	"	"	"	"	"	"	"	"	"	"
31	58 $\frac{1}{2}$	39 $\frac{1}{2}$	18 $\frac{3}{4}$	5	7 $\frac{1}{2}$	35	17	"	"	"	198	1011 $\frac{1}{2}$	949 $\frac{1}{2}$	61 $\frac{3}{4}$	"	"	7	"	"	"	"
31	63	49 $\frac{1}{2}$	13 $\frac{3}{4}$	7	13	43	12	"	"	"	51	258 $\frac{3}{4}$	188 $\frac{1}{2}$	70 $\frac{1}{2}$	149	756	"	7	"	"	"
62	121 $\frac{1}{2}$	88 $\frac{3}{4}$	32 $\frac{1}{2}$	12	20 $\frac{1}{2}$	78	29	"	"	"	249	1270	1137 $\frac{1}{2}$	132 $\frac{1}{2}$	149	756	7	7	"	"	"
Blankensee.											Wedel.										
"	"	"	"	"	"	"	"	"	"	"	"	"	"	"	"	"	"	"	"	"	"
"	"	"	"	"	"	"	"	"	"	"	"	"	"	"	"	"	"	"	"	"	"
173	1093 $\frac{1}{2}$	915 $\frac{1}{2}$	177 $\frac{3}{4}$	46	1011	1296	"	40	482 $\frac{3}{4}$	20 $\frac{3}{4}$	269	1784 $\frac{1}{2}$	1454 $\frac{3}{4}$	329 $\frac{3}{4}$	100	834	268	1	5	63	"
60	301 $\frac{1}{2}$	157 $\frac{1}{2}$	144	182	1940 $\frac{1}{2}$	142	"	24	545	"	79	498 $\frac{1}{2}$	270 $\frac{3}{4}$	227 $\frac{1}{2}$	298	2269 $\frac{1}{2}$	50	"	3	16	"
30	123 $\frac{1}{2}$	114 $\frac{3}{4}$	8 $\frac{1}{2}$	1	1 $\frac{3}{4}$	21	"	"	"	"	1	2 $\frac{3}{4}$	2 $\frac{3}{4}$	"	"	"	1	"	"	"	"
1	1 $\frac{3}{4}$	1 $\frac{3}{4}$	"	39	278 $\frac{1}{2}$	2	"	"	"	"	"	"	"	"	1	2 $\frac{3}{4}$	"	"	"	"	"
45	276 $\frac{1}{2}$	276 $\frac{1}{2}$	"	39	266 $\frac{1}{2}$	326	"	"	"	"	15	72 $\frac{1}{2}$	62 $\frac{1}{2}$	10	57	204 $\frac{3}{4}$	91	"	"	"	"
"	"	"	"	"	"	2	"	"	"	"	56	201 $\frac{1}{2}$	176	25 $\frac{1}{2}$	16	75 $\frac{3}{4}$	6	"	"	"	"
"	"	"	"	"	"	"	"	"	"	"	"	"	"	"	"	"	"	"	"	"	"
"	"	"	"	"	"	"	"	"	"	"	"	"	"	"	"	"	"	"	"	"	"
"	"	"	"	"	"	"	"	"	"	"	"	"	"	"	"	"	"	"	"	"	"
"	"	"	"	"	"	"	"	"	"	"	"	"	"	"	"	"	"	"	"	"	"
"	"	"	"	"	"	"	"	"	"	"	"	"	"	"	"	"	"	"	"	"	"
248	1493	1306 $\frac{3}{4}$	186 $\frac{1}{2}$	47	1012 $\frac{3}{4}$	1643	"	40	482 $\frac{3}{4}$	20 $\frac{3}{4}$	285	1859 $\frac{1}{2}$	1519 $\frac{3}{4}$	339 $\frac{3}{4}$	157	1088 $\frac{3}{4}$	360	1	5	63	"
61	303	159	144	260	2485	146	"	24	545	"	135	699 $\frac{3}{4}$	446 $\frac{3}{4}$	253	315	2348	56	"	3	16	"
309	1796	1465 $\frac{3}{4}$	330 $\frac{1}{2}$	307	3497 $\frac{3}{4}$	1789	"	64	1027 $\frac{3}{4}$	20 $\frac{3}{4}$	420	2559 $\frac{1}{2}$	1966 $\frac{1}{2}$	592 $\frac{3}{4}$	472	3386 $\frac{3}{4}$	416	1	8	79	"

Nationalität:	Hendsburg.										
	mit Ladung.				ohne Ladung.		nicht lastenträchtige Boote.		vorbeigefegelte Schiffe.		
	Anzahl.	Trächtigkeit.	besaute Lasten.	nicht besaute Lasten.	Anzahl.	Trächtigkeit.	beladen.	unbeladen.	Anzahl.	Trächtigkeit.	geleert oder geladen.
Dänische:											
Eingegangen .....	25	306½	296½	9½	5	91	"	"	1	10	1
Ausgegangen .....	14	115	85½	29½	12	220½	"	"	3	54	14
Schleswig- und Holsteinische:											
Eingegangen .....	609	6725¾	6198	527¾	373	4491¾	"	"	39	397	217
Ausgegangen .....	643	6562¾	6142½	420½	370	4648½	"	"	25	329	64½
Englische:											
Eingegangen .....	"	"	"	"	"	"	"	"	1	15½	4
Ausgegangen .....	"	"	"	"	"	"	"	"	1	39½	1
Finnische:											
Eingegangen .....	9	395	395	"	"	"	"	"	"	"	"
Ausgegangen .....	"	"	"	"	9	395	"	"	"	"	"
Hamburgische:											
Eingegangen .....	1	13½	13½	"	1	8½	"	"	"	"	"
Ausgegangen .....	1	8½	8½	"	1	13½	"	"	1	13½	9½
Hannöversiche:											
Eingegangen .....	12	145	122½	22½	8	51	"	"	"	"	"
Ausgegangen .....	8	79¾	73¾	6	7	71	"	"	2	54½	3
Helgolander:											
Eingegangen .....	"	"	"	"	"	"	"	"	"	"	"
Ausgegangen .....	"	"	"	"	"	"	"	"	"	"	"
Holländische:											
Eingegangen .....	6	198½	128	70½	5	168	"	"	13	345½	114
Ausgegangen .....	"	"	"	"	11	389	"	"	3	85½	12
Oldenburgische:											
Eingegangen .....	2	95	21	74	"	"	"	"	1	53	4
Ausgegangen .....	"	"	"	"	2	95	"	"	1	17	1
Russische:											
Eingegangen .....	2	81	81	"	"	"	"	"	"	"	"
Ausgegangen .....	1	40½	12½	28	1	40½	"	"	"	"	"
Schwedische:											
Eingegangen .....	52	2373½	2373½	"	"	"	"	"	"	"	"
Ausgegangen .....	3	148½	2	146½	49	2225	"	"	"	"	"
Gesamt- Summa											
Eingegangen .....	718	10333½	9629½	704½	392	4810½	"	"	55	821	340
Ausgegangen .....	670	6955	6324½	630½	462	8097½	"	"	36	593	104½
Zusammen	1388	17288½	15953½	1334½	854	12908	"	"	91	1414	444½
Ferner Havarieschiffe:											
Holländische:											
Eingegangen .....	1	26½	26½								
Hettlingerschanze.											
Dänische:											
Eingegangen .....	"	"	"	"	"	"	"	"	"	"	"
Ausgegangen .....	"	"	"	"	"	"	"	"	"	"	"
Schleswig- und Holsteinische:											
Eingegangen .....	17	85½	68½	16½	47	260½	40	13	"	"	"
Ausgegangen .....	52	289½	289½	"	12	56	38	11	"	"	"
Hamburgische:											
Eingegangen .....	"	"	"	"	"	"	"	"	"	"	"
Ausgegangen .....	"	"	"	"	"	"	"	"	"	"	"
Hannöversiche:											
Eingegangen .....	11	50½	34	16½	70	260½	14	30	"	"	"
Ausgegangen .....	71	265½	233½	32½	10	45½	55	2	"	"	"
Helgolander:											
Eingegangen .....	"	"	"	"	"	"	"	"	"	"	"
Ausgegangen .....	"	"	"	"	"	"	"	"	"	"	"
Gesamt- Summa											
Eingegangen .....	28	136	102½	33½	117	520½	54	43	"	"	"
Ausgegangen .....	123	555	522½	32½	22	101½	93	13	"	"	"
Zusammen	151	691	625½	65½	139	622½	147	56	"	"	"

Tabelle B.

Uetersen.											Hafeldorf.										
mit Ladung.				ohne Ladung.		nicht lasten- trächtige Bote.	vorbeigefegelte Schiffe.				mit Ladung.				ohne Ladung.		nicht lasten- trächtige Bote.	vorbeigefegelte Schiffe.			
Anzahl.	Trächtigkeit.	befaute La- sten.	nicht befaute Lassen.	Anzahl.	Trächtigkeit.	beladen.	unbeladen.	Anzahl.	Trächtigkeit.	gelöst oder geladen.	Anzahl.	Trächtigkeit.	befaute La- sten.	nicht befaute Lassen.	Anzahl.	Trächtigkeit.	beladen.	unbeladen.	Anzahl.	Trächtigkeit.	gelöst oder geladen.
" 4	" 36	" 21	" 15	" 4	" 36	" "	" "	" 1	" 12	" 3	" "	" "	" "	" "	" "	" "	" "	" "	" "	" "	" "
600	3467 $\frac{3}{4}$	3231 $\frac{1}{2}$	2361 $\frac{1}{2}$	261	1565	40	17	6	71	20	222	1256 $\frac{3}{4}$	1143 $\frac{1}{2}$	1131 $\frac{1}{2}$	154	708 $\frac{3}{4}$	" "	" "	2	19 $\frac{3}{4}$	10 $\frac{3}{4}$
361	2058 $\frac{1}{2}$	1833 $\frac{3}{4}$	224 $\frac{1}{2}$	498	3051 $\frac{1}{2}$	22	33	8	46 $\frac{3}{4}$	26 $\frac{1}{2}$	195	959 $\frac{1}{2}$	886 $\frac{1}{2}$	73	186	1203	" "	" "	" "	" "	" "
" "	" "	" "	" "	" "	" "	" "	" "	" "	" "	" "	" "	" "	" "	" "	" "	" "	" "	" "	" "	" "	" "
" "	" "	" "	" "	" "	" "	" "	" "	" "	" "	" "	" "	" "	" "	" "	" "	" "	" "	" "	" "	" "	" "
" "	" "	" "	" "	" "	" "	" "	" "	" "	" "	" "	" "	" "	" "	" "	" "	" "	" "	" "	" "	" "	" "
4	22 $\frac{3}{4}$	18 $\frac{1}{2}$	4 $\frac{1}{2}$	" 3	" 18 $\frac{3}{4}$	2	" 2	" "	" "	" "	5	86 $\frac{1}{2}$	33 $\frac{1}{2}$	53	" 4	67 $\frac{1}{2}$	" "	" "	" "	" "	" "
1	4	1	3	" 3	" 18 $\frac{3}{4}$	" "	" 2	" "	" "	" "	" "	" "	" "	" "	" "	" "	" "	" "	" "	" "	" "
105	542 $\frac{1}{2}$	517 $\frac{1}{2}$	25	18	94	38	7	3	10	5	1	51 $\frac{1}{2}$	1	4 $\frac{1}{2}$	3	12 $\frac{3}{4}$	" "	" "	" "	" "	" "
14	84 $\frac{1}{2}$	80 $\frac{1}{2}$	4 $\frac{1}{2}$	107	543 $\frac{1}{2}$	5	43	1	2 $\frac{3}{4}$	$\frac{3}{4}$	3	12 $\frac{3}{4}$	9 $\frac{1}{2}$	3 $\frac{1}{2}$	1	5 $\frac{1}{2}$	" "	" "	" "	" "	" "
" 2	" 11 $\frac{1}{2}$	" 7 $\frac{1}{2}$	" 3 $\frac{3}{4}$	" 2	" 11 $\frac{1}{2}$	" "	" "	" "	" "	" "	" "	" "	" "	" "	" "	" "	" "	" "	" "	" "	" "
" 2	" 39	" 39	" "	" 2	" 39	" "	" "	" "	" "	" "	" "	" "	" "	" "	" "	" "	" "	" "	" "	" "	" "
" 1	" 18	" 18	" "	" 1	" 18	" "	" "	" "	" "	" "	" "	" "	" "	" "	" "	" "	" "	" "	" "	" "	" "
" "	" "	" "	" "	" "	" "	" "	" "	" "	" "	" "	" "	" "	" "	" "	" "	" "	" "	" "	" "	" "	" "
" "	" "	" "	" "	" "	" "	" "	" "	" "	" "	" "	" "	" "	" "	" "	" "	" "	" "	" "	" "	" "	" "
" "	" "	" "	" "	" "	" "	" "	" "	" "	" "	" "	" "	" "	" "	" "	" "	" "	" "	" "	" "	" "	" "
709	4033	3767 $\frac{1}{2}$	265 $\frac{1}{2}$	288	1763 $\frac{1}{2}$	80	24	10	93	28	228	1348 $\frac{3}{4}$	1177 $\frac{3}{4}$	171	157	721 $\frac{1}{2}$	" "	" "	2	19 $\frac{3}{4}$	10 $\frac{3}{4}$
385	2251	2000 $\frac{1}{2}$	250 $\frac{1}{2}$	608	3613 $\frac{1}{2}$	27	78	10	55 $\frac{1}{2}$	30 $\frac{1}{2}$	198	972 $\frac{1}{2}$	896	76 $\frac{1}{2}$	191	1276	" "	" "	" "	" "	" "
1094	6284	5768	516	896	5376 $\frac{1}{2}$	107	102	20	148 $\frac{1}{2}$	58 $\frac{1}{2}$	426	2321	2073 $\frac{3}{4}$	247 $\frac{1}{2}$	348	1997 $\frac{1}{2}$	" "	" "	2	19 $\frac{3}{4}$	10 $\frac{3}{4}$

Bewelsfleth.										
4	21 $\frac{1}{2}$	7 $\frac{1}{2}$	13 $\frac{3}{4}$	" 2	" 9 $\frac{1}{2}$	" "	" "	4	23	10
2	12	4	8	" 2	" 9 $\frac{1}{2}$	" "	" "	2	11 $\frac{1}{2}$	5
536	1847	1372 $\frac{1}{2}$	474 $\frac{3}{4}$	608	3668 $\frac{1}{2}$	" "	" "	17	90 $\frac{3}{4}$	27 $\frac{1}{2}$
689	4134 $\frac{1}{2}$	3683 $\frac{1}{2}$	451 $\frac{1}{2}$	469	1433	" "	" "	28	159 $\frac{3}{4}$	98 $\frac{1}{2}$
" 3	" 12 $\frac{1}{2}$	" 10 $\frac{3}{4}$	" 1 $\frac{3}{4}$	" 5	" 22 $\frac{1}{2}$	" "	" "	" "	" "	" "
9	31 $\frac{1}{2}$	6 $\frac{1}{2}$	25	54	160 $\frac{1}{2}$	" "	" "	" 1	" 4	" 1
52	157 $\frac{1}{2}$	118 $\frac{1}{4}$	39 $\frac{1}{2}$	11	34 $\frac{3}{4}$	" "	" "	" "	" "	" "
1	1 $\frac{3}{4}$	$\frac{1}{4}$	1 $\frac{1}{2}$	12	39 $\frac{1}{2}$	" "	" "	" "	" "	" "
12	39 $\frac{3}{4}$	34	5 $\frac{3}{4}$	2	4	" "	" "	" "	" "	" "
550	1901 $\frac{1}{2}$	1386 $\frac{1}{2}$	515	679	3890 $\frac{1}{2}$	" "	" "	21	113 $\frac{3}{4}$	37 $\frac{1}{2}$
758	4356 $\frac{1}{2}$	3850 $\frac{1}{2}$	506	484	1481	" "	" "	31	175 $\frac{1}{2}$	99 $\frac{1}{2}$
1308	6257 $\frac{3}{4}$	5236 $\frac{1}{2}$	1021	1163	5371 $\frac{1}{2}$	" "	" "	52	289	137

## Recapitulation der in den Tabellen A und B aufge-

Nationalität:	Summa aller Häfen pro 1841.									
	mit Ladung.				ohne Ladung.		nicht lastenträchtige Boie.		vorbeigefegelte Schiffe.	
	Anzahl.	Trächtigkeit.	beladene Schiffe.	nicht beladene Schiffe.	Anzahl.	Trächtigkeit.	beladen.	unbeladen.	Anzahl.	Trächtigkeit oder gelöst oder geladen.
<b>Dänische:</b>										
Herzogthum Schleswig Eingegangen.....	552	4645½	3805	840½	385	4037½	41	24	8	109
— — — — — Ausgegangen.....	708	6556½	5228½	1328½	130	1276½	39	23	102	896
— — — — — Polstein Eingegangen.....	398	4035	2699	1326	76	1587	6	1	20	146½
— — — — — Ausgegangen.....	340	4447½	2928½	1519	114	1179½	5	1	6	71½
<b>Schleswig- und Holsteinische:</b>										
— — — — — Schleswig Eingegangen.....	5425	45743½	36705	9038½	2949	24380½	285	167	328	4106½
— — — — — Ausgegangen.....	5524	48665½	39712	8953½	2759	21932½	353	117	367	3573½
— — — — — Polstein Eingegangen.....	10126	62138½	54582½	7555½	7329	45258½	2563	896	209	2215½
— — — — — Ausgegangen.....	10301	62803½	55030	7773½	7293	45773½	1125	1009	314	2714½
<b>Bremer:</b>										
— — — — — Schleswig Eingegangen.....	1	22	22	" 15	1	22	"	"	"	"
— — — — — Ausgegangen.....	2	44	29	" 8½	"	"	"	"	"	"
— — — — — Polstein Eingegangen.....	2	44	30½	13½	"	"	"	"	"	"
— — — — — Ausgegangen.....	2	44	35½	8½	"	"	"	"	"	"
<b>Englische:</b>										
— — — — — Schleswig Eingegangen.....	16	780½	780½	" 82	3	129	"	"	"	"
— — — — — Ausgegangen.....	9	372½	290½	" 82	10	537	"	"	"	"
— — — — — Polstein Eingegangen.....	18	1629½	1629½	" 58½	2	83	"	"	1	15½
— — — — — Ausgegangen.....	3	148½	90	" 58½	16	1521	"	"	1	39½
<b>Finnische:</b>										
— — — — — Schleswig Eingegangen.....	60	4069½	4061½	8	2	156½	1	"	2	103½
— — — — — Ausgegangen.....	8	562½	276	286½	54	3689½	1	"	"	"
— — — — — Polstein Eingegangen.....	28	1811	1811	" 159	1	63½	"	1	"	"
— — — — — Ausgegangen.....	3	165	6	159	26	1678½	"	1	"	"
<b>Französische:</b>										
— — — — — Schleswig Eingegangen.....	"	"	"	"	"	"	"	"	"	"
— — — — — Ausgegangen.....	"	"	"	"	"	"	"	"	"	"
— — — — — Polstein Eingegangen.....	1	34	34	"	1	34	"	"	"	"
— — — — — Ausgegangen.....	"	"	"	"	"	"	"	"	"	"
<b>Hamburgische:</b>										
— — — — — Schleswig Eingegangen.....	4	191	175	16	8	48½	"	"	1	15
— — — — — Ausgegangen.....	11	318	106½	211½	2	18½	"	"	1	15
— — — — — Polstein Eingegangen.....	62	377½	295	82½	76	567	24	"	"	"
— — — — — Ausgegangen.....	73	544½	480	64½	66	529½	2	2	1	13½
<b>Hannoversche:</b>										
— — — — — Schleswig Eingegangen.....	50	344½	262½	82½	32	521½	"	"	"	"
— — — — — Ausgegangen.....	57	566½	468½	98	19	234½	"	"	6	59½
— — — — — Polstein Eingegangen.....	575	2500½	2144	356½	488	1941½	481	227	3	10
— — — — — Ausgegangen.....	413	1908½	1678½	230	593	2497½	194	413	6	85½
<b>Felgolander:</b>										
— — — — — Schleswig Eingegangen.....	34	101½	47	74½	73	255½	"	"	"	"
— — — — — Ausgegangen.....	62	198½	141½	57	45	160	"	"	"	"
— — — — — Polstein Eingegangen.....	24	57½	39½	18	73	187	"	2	"	"
— — — — — Ausgegangen.....	34	104½	65	39½	69	151½	"	"	1	2½
<b>Holländische:</b>										
— — — — — Schleswig Eingegangen.....	14	398	320	78	19	500½	"	"	9	227
— — — — — Ausgegangen.....	20	556	478	78	12	341	"	"	4	116
— — — — — Polstein Eingegangen.....	21	676	522½	153½	14	375½	"	"	14	367½
— — — — — Ausgegangen.....	9	210½	210½	"	24	694	"	"	4	108
<b>Lübecker:</b>										
— — — — — Schleswig Eingegangen.....	"	"	"	"	"	"	"	"	"	"
— — — — — Ausgegangen.....	"	"	"	"	"	"	"	"	"	"
— — — — — Polstein Eingegangen.....	77	508½	426½	81½	81	649½	16	14	28	167
— — — — — Ausgegangen.....	109	852½	756½	96	51	318½	4	22	3	19
<b>Mecklenburgische:</b>										
— — — — — Schleswig Eingegangen.....	1	1	1	" 4½	1	10½	"	"	"	"
— — — — — Ausgegangen.....	1	10½	6	" 4½	"	"	"	"	"	"
— — — — — Polstein Eingegangen.....	"	"	"	" 12	3	21	6	25	"	"
— — — — — Ausgegangen.....	3	21	9	" 12	1	10½	"	31	"	"



führten Fahrzeuge, unterschieden nach ihrer Nationalität.

Savarieschiffe.						Dampfschiffe.						Summa der mit und ohne Ladung ein- und ausgegangenen Schiffe.		Gesamt-Summa beider Herzogthümer.	
mit Ladung.				ohne Ladung.		mit Ladung.				ohne Ladung.		Anzahl.	Trächtigkeit.	Anzahl.	Trächtigkeit.
Anzahl.	Trächtigkeit.	befaute Seefen.	nicht befaute Seefen.	Anzahl.	Trächtigkeit.	Anzahl.	Trächtigkeit.	befaute Seefen.	nicht befaute Seefen.	Anzahl.	Trächtigkeit.				
"	"	"	"	"	"	"	"	"	"	"	"	937	8682½	2703	27765½
"	"	"	"	"	"	"	"	"	"	"	"	838	7833½		
"	"	"	"	"	"	35	"	133	"	3	"	474	5622		
"	"	"	"	"	"	38	"	629	"	"	"	454	5627½	51706	356696
5	101½	101½	"	"	"	29	1377½	304	1073½	2	65½	8374	70124		
1	26	26	"	"	"	29	1377½	164	1213½	3	12	8283	70597½		
2	70½	70½	"	2	15½	56	"	487	"	305	"	17455	107397½	8	176
"	"	"	"	"	"	58	"	1041	"	310	"	17594	108577		
"	"	"	"	"	"	"	"	"	"	"	"	2	44		
"	"	"	"	"	"	"	"	"	"	"	"	2	44	77	5201
"	"	"	"	"	"	"	"	"	"	"	"	2	44		
"	"	"	"	"	"	"	"	"	"	"	"	2	44		
"	"	"	"	"	"	"	"	"	"	"	"	19	909½	182	12196½
"	"	"	"	"	"	"	"	"	"	"	"	19	909½		
1	48	48	"	"	"	"	"	"	"	"	"	20	1712½		
"	"	"	"	"	"	"	"	"	"	"	"	19	1669½	2	68
"	"	"	"	"	"	"	"	"	"	"	"	62	4226		
"	"	"	"	"	"	"	"	"	"	"	"	62	4252½		
"	"	"	"	"	"	"	"	"	"	"	"	29	1874½	302	2594½
"	"	"	"	"	"	"	"	"	"	"	"	29	1843½		
"	"	"	"	"	"	"	"	"	"	"	"	"	"		
"	"	"	"	"	"	"	"	"	"	"	"	1	34	2177	10514½
"	"	"	"	"	"	"	"	"	"	"	"	1	34		
"	"	"	"	"	"	"	"	"	"	"	"	12	239½		
"	"	"	"	"	"	"	"	"	"	"	"	13	336½	414	1216½
1	53½	53½	"	1	53½	"	"	"	"	"	"	138	944½		
"	"	"	"	"	"	"	"	"	"	"	"	139	1074		
1	49½	49½	"	"	"	"	"	"	"	"	"	82	866	318	2328½
"	"	"	"	"	"	"	"	"	"	"	"	76	800½		
3	54	54	"	"	"	"	"	"	"	"	"	1013	4442½		
"	"	"	"	"	"	"	"	"	"	"	"	1006	4405½	10	74½
"	"	"	"	"	"	"	"	"	"	"	"	107	357½		
"	"	"	"	"	"	"	"	"	"	"	"	107	358½		
"	"	"	"	"	"	"	"	"	"	"	"	97	244½	136	3751½
"	"	"	"	"	"	"	"	"	"	"	"	103	256½		
1	23	23	"	"	"	"	"	"	"	"	"	33	898½		
"	"	"	"	"	"	"	"	"	"	"	"	32	897	318	2328½
2	65½	65½	"	"	"	"	"	"	"	"	"	38	1051½		
1	39	36	3	"	"	"	"	"	"	"	"	33	904½		
"	"	"	"	"	"	"	"	"	"	"	"	"	"	10	74½
"	"	"	"	"	"	"	"	"	"	"	"	158	1157½		
"	"	"	"	"	"	"	"	"	"	"	"	160	1171		
"	"	"	"	"	"	"	"	"	"	"	"	2	11½	10	74½
"	"	"	"	"	"	"	"	"	"	"	"	1	10½		
"	"	"	"	"	"	"	"	"	"	"	"	3	21		
"	"	"	"	"	"	"	"	"	"	"	"	4	31½	10	74½
"	"	"	"	"	"	"	"	"	"	"	"	"	"		
"	"	"	"	"	"	"	"	"	"	"	"	"	"		

Nationalität:	Summa aller Häfen pro 1841.										
	mit Ladung.				ohne Ladung.		nicht lastenträchtige Boote.		vorbeigefegelte Schiffe.		
	Anzahl.	Trächtigkeit.	besaute Lasten.	nicht besaute Lasten.	Anzahl.	Trächtigkeit.	beladen.	unbeladen.	Anzahl.	Trächtigkeit.	gelöst oder geladen.
<b>Norwegische:</b>											
Herzogthum Schleswig Eingegangen.....	6	124½	119	5½	"	"	"	"	"	"	"
Ausgegangen.....	2	84	57	27	4	76½	"	"	"	"	"
— Holstein Eingegangen.....	4	80	80	"	1	4½	"	"	"	"	"
Ausgegangen.....	1	22	2	20	5	99½	"	"	"	"	"
<b>Oldenburgische:</b>											
— Schleswig Eingegangen.....	"	"	"	"	3	32	"	"	1	21	1
Ausgegangen.....	3	32	18	14	"	"	"	"	3	88	4
— Holstein Eingegangen.....	4	148	74	74	2	39½	"	"	1	53	4
Ausgegangen.....	2	39½	21	18½	4	148	"	"	1	17	1
<b>Portugiesische:</b>											
— Schleswig Eingegangen.....	"	"	"	"	"	"	"	"	"	"	"
Ausgegangen.....	"	"	"	"	"	"	"	"	"	"	"
— Holstein Eingegangen.....	"	"	"	"	"	"	"	3	"	"	"
Ausgegangen.....	"	"	"	"	"	"	"	"	"	"	"
<b>Preussische:</b>											
— Schleswig Eingegangen.....	5	382½	367½	15	"	"	"	"	2	176	34
Ausgegangen.....	"	"	"	"	6	461½	"	"	"	"	"
— Holstein Eingegangen.....	7	177½	174	3½	1	26	"	"	"	"	"
Ausgegangen.....	3	59½	46	13½	5	170½	"	"	"	"	"
<b>Russische:</b>											
— Schleswig Eingegangen.....	4	156	156	"	"	"	"	"	"	"	"
Ausgegangen.....	2	85	27	58	1	35½	"	"	"	"	"
— Holstein Eingegangen.....	3	119	119	"	1	22	"	"	"	"	"
Ausgegangen.....	2	62½	18½	44	2	78½	"	"	"	"	"
<b>Schwedische:</b>											
— Schleswig Eingegangen.....	255	10448	10440½	7½	"	"	1	"	1	67	2
Ausgegangen.....	32	1087½	262	825½	219	9113	"	1	3	166	2½
— Holstein Eingegangen.....	174	8282	8260	22	3	45	"	1	"	"	"
Ausgegangen.....	9	391	36	355	164	7807½	"	"	"	"	"
<b>Spanische:</b>											
— Schleswig Eingegangen.....	"	"	"	"	"	"	"	"	"	"	"
Ausgegangen.....	"	"	"	"	"	"	"	"	"	"	"
— Holstein Eingegangen.....	"	"	"	"	"	"	"	"	"	"	"
Ausgegangen.....	"	"	"	"	"	"	"	"	"	"	"
<b>Summa des Herzogthums Schleswig:</b>											
Eingegangen.....	6427	67408	57242½	10165½	3476	30094	328	191	352	4834½	443
Ausgegangen.....	6441	59138½	47099½	12038½	3261	37876½	393	141	486	4914½	1736½
Zusammen	12868	126546½	104342	22204½	6737	67970½	721	332	838	9748½	2179½
<b>Summa des Herzogthums Holstein:</b>											
Eingegangen.....	11527	82618½	72921½	9697½	8101	50870½	3096	1170	276	2975	668½
Ausgegangen.....	11307	71825½	61413½	10412	8434	62691	1330	1479	337	3070½	629½
Zusammen	22834	154444	134334½	20109½	16535	113561½	4426	2649	613	6045½	1298½

## Recapitulation.

191

Savarieschiffe.						Dampfschiffe.						Summa der mit und ohne Ladung ein- und ausgegangenen Schiffe.		Gesamt-Summa beider Herzogthümer.	
mit Ladung.				ohne Ladung.		mit Ladung.				ohne Ladung.		Anzahl.	Trächtigkeit.	Anzahl.	Trächtigkeit.
Anzahl.	Trächtigkeit.	befaute Lasten.	nicht befaute Lasten.	Anzahl.	Trächtigkeit.	Anzahl.	Trächtigkeit.	befaute Lasten.	nicht befaute Lasten.	Anzahl.	Trächtigkeit.				
"	"	"	"	"	"	"	"	"	"	"	"	6	124½	23	490½
"	"	"	"	"	"	"	"	"	"	"	"	6	160½		
"	"	"	"	"	"	"	"	"	"	"	"	5	84½		
"	"	"	"	"	"	"	"	"	"	"	"	6	121½		
"	"	"	"	"	"	"	"	"	"	"	"	3	32	18	439
"	"	"	"	"	"	"	"	"	"	"	"	3	32		
"	"	"	"	"	"	"	"	"	"	"	"	6	187½		
"	"	"	"	"	"	"	"	"	"	"	"	6	187½		
"	"	"	"	"	"	"	"	"	"	"	"	"	"	"	"
"	"	"	"	"	"	"	"	"	"	"	"	"	"		
"	"	"	"	"	"	"	"	"	"	"	"	"	"		
"	"	"	"	"	"	"	"	"	"	"	"	"	"		
"	"	"	"	"	"	"	"	"	"	"	"	5	382½	27	1277½
"	"	"	"	"	"	"	"	"	"	"	"	6	461½		
"	"	"	"	"	"	"	"	"	"	"	"	8	202½		
"	"	"	"	"	"	"	"	"	"	"	"	8	230		
"	"	"	"	"	"	"	"	"	"	"	"	4	156	15	558½
"	"	"	"	"	"	"	"	"	"	"	"	3	120½		
"	"	"	"	"	"	"	"	"	"	"	"	4	141		
"	"	"	"	"	"	"	"	"	"	"	"	4	141		
1	42½	42½	"	"	"	"	"	"	"	"	"	255	10448	856	37174
"	"	"	"	"	"	"	"	"	"	"	"	251	10200½		
"	"	"	"	"	"	"	"	"	"	"	"	177	8327		
"	"	"	"	"	"	"	"	"	"	"	"	173	8198½		
1	72	72	"	"	"	"	"	"	"	"	"	"	"	"	"
"	"	"	"	"	"	"	"	"	"	"	"	"	"		
"	"	"	"	"	"	"	"	"	"	"	"	"	"		
"	"	"	"	"	"	"	"	"	"	"	"	"	"		
9	288½	288½	"	"	"	29	1377½	304	1073½	2	65½	9903	9750½	58974	462522
1	26	26	"	"	"	29	1377½	164	1213½	3	12	9702	97014½		
10	314½	314½	"	"	"	58	2755	468	2287	5	77½	19605	194516½		
9	291½	291½	"	2	15½	91	"	620	"	308	"	19628	133489		
1	39	36	3	1	53½	96	"	1670	"	310	"	19741	134516½		
10	330½	327½	3	3	69½	187	"	2290	"	618	"	39369	268005½		



# Uebersicht

der

von Westen durch den Schleswig-Holsteinischen Kanal

im Jahre 1841

verschifften Waaren.

Benennung der Waaren.	Von fremden nach fremden Orten.			Von fremden nach inländischen und von inländischen nach fremden Orten, sowie von inländischen nach inländischen Orten.					
	Quantität oder Werth.	Kanal: Passage: Zoll.		Inländische Waaren.		Andere Waaren.			
		Quantität oder Werth.	Kanal: Passage: Zoll.	Quantität oder Werth.	Kanal: Passage: Zoll.	Quantität oder Werth.	Kanal: Passage: Zoll.	Quantität oder Werth.	Kanal: Passage: Zoll.
		Rbt.	β		Rbt.	β		Rbt.	β
Allaun . . . . .	93723 $\mathfrak{A}$	195	23	"	"	"	"	"	"
Amidam . . . . .	485 -	"	78	1705 $\mathfrak{A}$	1	40	60 $\mathfrak{A}$	"	10
Ammunition . . . . .	5866 Rbt. 64 $\beta$	61	11	1030 Rbt.	5	35	"	"	"
Anis . . . . .	930 $\mathfrak{A}$	3	9	"	"	"	54 -	"	17
Apothekerwaaren . . . . .	18102 Rbt. 55 $\beta$	452	64	"	"	"	1381 $\frac{1}{2}$ Rbt.	34	59
Araf . . . . .	2197 Anker 8 St.	610	83	"	"	"	20 Anf. 24 St.	6	1
Arsenik . . . . .	"	"	"	"	"	"	130 $\mathfrak{A}$	"	36
Asche, Pottasche etc. . . . .	17689 $\mathfrak{A}$	14	88	"	"	"	9179 -	7	61
Austern . . . . .	"	"	"	$\frac{1}{4}$ Zn.	"	7	"	"	"
Baumwolle . . . . .	173671 -	723	61	"	"	"	"	"	"
Bimstein . . . . .	5598 -	7	"	"	"	"	1380 -	1	70
Blei . . . . .	205920 -	429	1	"	"	"	15895 -	33	10
Bleierz . . . . .	"	"	"	"	"	"	4177 -	9	31
Bleinweiß . . . . .	35300 -	117	66	"	"	"	27235 $\frac{1}{2}$ -	90	76
Bohnen, Feld- . . . . .	"	"	"	40 Zn.	1	64	"	"	"
— weiße . . . . .	644 -	1	7	15 $\mathfrak{A}$	"	1	"	"	"
Bork oder Loh . . . . .	"	"	"	212532 -	44	27	411180 -	171	31
Branntwein aus Trauben . . . . .	74 Anker 4 St.	18	51	31 Anf. 12 St.	5	40	196 Anf. 16 St.	50	60
— aus Korn . . . . .	73 - 9 -	9	15	1055 - 16 -	74	86	1 Anf. 11 $\frac{1}{2}$ St.	"	18
Braunroth . . . . .	614 $\mathfrak{A}$	1	27	"	"	"	"	"	"
Brod . . . . .	$\frac{1}{10}$ Zn.	"	1	"	"	"	"	"	"
Bücher . . . . .	780 $\mathfrak{A}$	2	57	25 $\mathfrak{A}$	"	4	214 $\mathfrak{A}$	"	69
Butter . . . . .	645 -	"	70	3414 -	1	92	"	"	"
Cacao . . . . .	45427 -	167	93	"	"	"	10001 -	35	87
Caffeebohnen . . . . .	3486693 $\frac{1}{2}$ -	11537	72	"	"	"	49230 $\frac{1}{2}$ -	159	39
Canariensaamen . . . . .	12444 -	31	10	"	"	"	127 -	"	30
Cichoriencaffe . . . . .	"	"	"	689677 -	319	37	"	"	"
Cichorienwurzeln . . . . .	253370 $\mathfrak{A}$ u. 480 Rbt.	110	55	"	"	"	310254 -	141	71
Cider . . . . .	"	"	"	"	"	"	198 Drh.	99	"
Corinthen . . . . .	67940 $\frac{1}{2}$ $\mathfrak{A}$	198	11	"	"	"	9088 $\mathfrak{A}$	26	49
Curcumei . . . . .	13982 -	46	59	"	"	"	295 -	"	95
Dachreth . . . . .	"	"	"	56 $\frac{1}{2}$ Com. Last	3	19	"	"	"
Dachziegel . . . . .	547150 Stf.	45	57	"	"	"	13600 Stf.	1	13
Eisen, in Stangen . . . . .	139018 $\mathfrak{A}$	115	82	"	"	"	472839 $\mathfrak{A}$	394	25
— grobe Eisenwaaren . . . . .	561592 -	1169	94	389402 $\mathfrak{A}$	462	24	257411 -	536	28
— feine do. . . . .	553143 -	1843	76	119 -	"	19	66416 -	221	31
Erbfen. . . . .	$\frac{1}{10}$ Zn.	"	1	176 Zn.	7	32	"	"	"
Eßig . . . . .	6 Drh. 1 Anker	3	8	2 Drh.	"	48	200 $\frac{3}{4}$ Drh.	100	32
Färbeholz . . . . .	928754 $\mathfrak{A}$	1538	94	"	"	"	63942 $\mathfrak{A}$	71	31
Fajance . . . . .	18465 -	61	52	"	"	"	45841 -	152	77
Federn . . . . .	"	"	"	25 $\mathfrak{A}$	"	4	"	"	"
Federkiele . . . . .	"	"	"	"	"	"	295 -	"	94
Feigen . . . . .	4162 $\frac{1}{2}$ -	8	65	"	"	"	139 $\frac{1}{2}$ -	"	29
Fenchel . . . . .	262 -	"	42	"	"	"	15 -	"	2
Fische, geräucherte und gesalzene:									
Hale und Heringe . . . . .	371 $\frac{1}{2}$ Zn.	46	44	"	"	"	4 $\frac{3}{8}$ Zn.	"	52
Lachse . . . . .	86 $\mathfrak{A}$	"	10	"	"	"	"	"	"
Anschovis . . . . .	8 $\frac{1}{2}$ Zn.	3	10	"	"	"	"	"	"
Klippfische . . . . .	626 $\mathfrak{A}$	"	25	35 -	"	1	1440 $\mathfrak{A}$	"	58
Flachs . . . . .	"	"	"	"	"	"	2609 -	5	42
Fleisch, geräuchertes und gesalzenes.	2623 $\frac{1}{2}$ -	3	28	2341 $\frac{1}{2}$ -	1	83	29413 -	36	74
Fliesen . . . . .	2328 Stf.	3	84	"	"	"	30 Stf.	"	5
Galläpfel . . . . .	1340 $\mathfrak{A}$	4	44	"	"	"	130 $\frac{1}{2}$ $\mathfrak{A}$	"	41
Galmei . . . . .	25 -	"	3	"	"	"	15 -	"	2
Glas: Fensterglas . . . . .	526 $\frac{1}{10}$ Risten u. Körbe	131	50	"	"	"	292 Risten u. Körbe	73	"
Flaschen . . . . .	"	"	"	152386 Stf.	71	80	1526 Stf.	1	26
Glaswaaren . . . . .	32796 $\mathfrak{A}$	81	95	22348 $\frac{1}{2}$ $\mathfrak{A}$	28	11	7617 $\frac{1}{2}$ $\mathfrak{A}$	19	3
do. . . . .	120 Rbt.	2	48	"	"	"	"	"	"
Gerste . . . . .	"	"	"	35 Zn.	1	44	"	"	"
Graupen . . . . .	1080 $\mathfrak{A}$	1	33	"	"	"	"	"	"
Grüge von Manna . . . . .	363 -	"	87	"	"	"	5 -	"	1

Benennung der Waaren.	Von fremden nach fremden Orten.			Von fremden nach inländischen und von inländischen nach fremden Orten, sowie von inländischen nach inländischen Orten.					
	Quantität oder Werth.	Kanal-Passage-Zoll.		Inländische Waaren.			Andere Waaren.		
		Rbth.	ß	Quantität oder Werth.	Kanal-Passage-Zoll.	Rbth. ß	Quantität oder Werth.	Rbth.	ß
Hafer . . . . .	"	"	"	2025½ Zn.	36	35	"	"	"
Häute und Felle, unbereitete . . . .	206296½ fl.	684	32	20 fl.	"	3	1962½ fl.	6	52
Hanf . . . . .	6514 -	8	14	"	"	"	840 -	1	5
Harz . . . . .	62837½ -	52	34	"	"	"	18439 -	15	35
Holz, Zimmer- etc. . . . .	57½ Com. Last	28	79	37½ Com. Last	8	91	207½ Com. Last	100	38
Brennholz . . . . .	"	"	"	870½ -	36	87	1 -	"	8
Honig . . . . .	33909 fl.	42	36	"	"	"	"	"	"
Hopfen . . . . .	"	"	"	"	"	"	9858 fl.	16	43
Hornvieh, als Ochsen . . . . .	1 Cst.	"	64	42 Cst.	14	"	"	"	"
Indigo . . . . .	6893½ fl.	137	85	"	"	"	68½ -	1	36
Ingber . . . . .	9073½ -	45	34	"	"	"	847½ -	4	13
Käse . . . . .	188566 -	314	27	15026 fl.	12	51	7803 -	12	1
Kalksteine . . . . .	19 Cbst. 28 Cbst.	9	60	"	"	"	60 Zn.	"	60
Kartoffeln . . . . .	4 Zn.	"	4	5016½ Zn.	26	77	1½ -	"	2
Kleezaamen . . . . .	9152 fl.	26	67	"	"	"	10443 fl.	30	44
Kohlen, Holz- und Stein- . . . .	"	"	"	340 -	3	52	611 Zn.	12	70
Krapp . . . . .	26537½ -	77	37	"	"	"	1768 fl.	5	15
Kümmel . . . . .	2750 -	6	83	"	"	"	220 -	"	53
Kupfer . . . . .	644 -	2	40	"	"	"	222½ -	"	81
Lakmus . . . . .	4911 -	14	31	"	"	"	50 -	"	14
Latrigensaft . . . . .	7659½ -	31	87	"	"	"	846 -	3	50
Lichte von Talg . . . . .	"	"	"	382 fl.	"	25	"	"	"
— - - Wachs . . . . .	"	"	"	28½ -	"	8	"	"	"
Lumpen . . . . .	"	"	"	3028 -	1	86	13250 -	16	54
Mandeln . . . . .	85414 -	355	86	"	"	"	794 -	3	30
Manufacturwaaren . . . . .	20284½ -	202	81	133 -	"	64	6365½ -	63	64
Mauersteine . . . . .	38000 Cst.	1	56	260400 Cst.	4	24	13475 Cst.	"	54
Mecrettig . . . . .	72 fl.	"	9	"	"	"	18120 fl.	22	62
Mehl, Weizen- . . . . .	4471 -	9	30	114 fl.	"	11	"	"	"
— anderes . . . . .	"	"	"	112 -	"	7	"	"	"
Mennig . . . . .	1324 -	4	40	"	"	"	617½ -	2	5
Messinggut . . . . .	18802 -	70	50	"	"	"	5148 -	19	28
Metall . . . . .	"	"	"	"	"	"	92 -	"	33
Mühlsteine . . . . .	2375 Cbst.	74	21	"	"	"	3906 Cbst.	122	6
Obst, frisches . . . . .	707 Zn.	29	44	90½ Zn.	1	77	276½ Zn.	11	49
Ocker . . . . .	3894 fl.	8	11	"	"	"	3876 fl.	8	6
Del, Baum- . . . . .	36499 -	76	11	"	"	"	125 -	"	24
— Hanf-, Rüb-, Lein- u. Palmöl	10405½ -	8	64	"	"	"	82 -	"	7
andere Oele . . . . .	120010 -	250	22	"	"	"	130 -	"	27
Orangen, frische . . . . .	197980 Cst.	61	83	"	"	"	25 Cst.	"	1
Orangenschalen . . . . .	18614 fl.	23	26	"	"	"	474½ fl.	"	58
Papier . . . . .	18300 -	30	46	900 fl.	"	72	7724 -	12	86
Pfeffer . . . . .	142501 -	712	50	"	"	"	2087 -	10	41
Pflaumen . . . . .	10798½ -	27	"	"	"	"	6326 -	15	76
Rapssaad . . . . .	"	"	"	460 Zn.	9	65	"	"	"
Reis . . . . .	826742 -	2411	34	"	"	"	23101 -	67	37
Roden . . . . .	"	"	"	3½ -	"	14	4 Zn.	"	32
Rosinen . . . . .	300763½ -	1127	84	"	"	"	2640½ fl.	9	87
Rum . . . . .	7107 Anf. 11 St.	1776	80	"	"	"	92 Anf. 12 St.	23	7
Sago . . . . .	7468 fl.	28	"	"	"	"	270 fl.	1	4
Salpeter . . . . .	1891 -	5	50	"	"	"	55 -	"	16
Salz, alles andere . . . . .	36 Zn.	2	24	2765½ Zn.	90	83	4199 Zn.	262	40
Schaafe . . . . .	"	"	"	2 Cst.	"	4	"	"	"
Schießpulver . . . . .	"	"	"	"	"	"	2305½ fl.	8	65
Schmalz . . . . .	20204 fl.	42	8	"	"	"	1658 -	3	43
Schmalz . . . . .	"	"	"	14 fl.	"	1	"	"	"
Schwefel . . . . .	11517 -	28	76	"	"	"	51838 -	129	57
Schweine . . . . .	2 Cst.	"	16	9 Cst.	"	36	2 Cst.	"	16
Seife, weiße . . . . .	15792 fl.	59	21	29373 fl.	55	7	3267 fl.	12	26
— grüne . . . . .	"	"	"	"	"	"	½ Zn.	"	12
Senffaat . . . . .	2536 -	4	21	"	"	"	"	"	"

Benennung der Waaren.	Von fremden nach fremden Orten.			Von fremden nach inländischen und von inländischen nach fremden Orten, sowie von inländischen nach inländischen Orten.					
	Quantität oder Werth.	Kanal - Passage - Zoll.		Inländische Waaren.			Andere Waaren.		
		Rbt.	β	Quantität oder Werth.	Kanal - Passage - Zoll.		Quantität oder Werth.	Rbt.	β
Sirup. . . . .	487384 fl	1015	36	37 fl	"	4	141421 fl	254	60
Speck. . . . .	1619 -	2	3	932 -	"	53	"	"	"
Stahl und Stahldraht. . . . .	66681½ -	138	90	"	"	"	15073 -	31	37
Tabak. . . . .	1505740 -	3763	50	915 -	1	14	857514 -	2142	67
Tauwerk. . . . .	"	"	"	"	"	"	1019 -	1	67
Terpentin und Terpentinoel . . . .	18261 -	15	21	"	"	"	6149½ -	5	12
Thee. . . . .	32866½ -	164	32	"	"	"	440 -	2	19
Theer. . . . .	564 Zn.	47	"	"	"	"	51½ Zn.	4	28
Thran. . . . .	3024½ -	504	7	1 Zn.	"	8	273½ -	45	55
Tonnenbänder. . . . .	"	"	"	1281396 Ctt.	195	66	9920 Ctt.	2	46
Torf. . . . .	"	"	"	1092¼ Cem. Last	21	67	"	"	"
Vitriol. . . . .	11294 fl	14	12	"	"	"	4663 fl	5	67
Vitrioloel. . . . .	89440 -	111	76	"	"	"	34720½ -	43	41
Wachholderbeeren. . . . .	258 -	"	52	"	"	"	"	"	"
Waid. . . . .	2048 -	2	54	"	"	"	1005 -	1	25
Wachs. . . . .	"	"	"	"	"	"	5 -	"	2
Wein, feiner. . . . .	7249 Znf. 1¼ St.	2718	39	"	"	"	485 Znf. 28 St.	182	40
— französischer. . . . .	1786 - 33 -	372	20	"	"	"	6624 - 37 -	1380	21
Weinstein. . . . .	6700½ fl	13	90	"	"	"	1796½ fl	3	72
Weizen. . . . .	"	"	"	2798 Zn.	173	30	"	"	"
Wolle. . . . .	"	"	"	53 fl	"	5	52½ -	"	5
Zink. . . . .	14798 -	24	64	"	"	"	19408 -	31	62
Zinn. . . . .	107421 -	402	80	"	"	"	1536½ -	5	73
Zucker. . . . .	6642676 -	22075	93	50½ -	"	7	861118 -	2885	55
Waaren, welche nicht namentlich im Tarif aufgeführt sind . . . . .	158686 Rbt. 24β	3159	53	5312 Rbt. 61 β	60	37	21019 Rbt. 58 β	420	46



# Uebersicht

der

von Osten durch den Schleswig-Holsteinischen Kanal

im Jahre 1841

vershipften Waaren.

Benennung der Waaren.	Von fremden nach fremden Orten.			Von fremden nach inländischen und von inländischen nach fremden Orten, sowie von inländischen nach inländischen Orten.					
	Quantität oder Werth.	Kanal: Passage: Zoll.		Inländische Waaren.			Andere Waaren.		
		Quantität	Werth.	Quantität oder Werth.	Kanal: Passage: Zoll.	Quantität oder Werth.	Quantität	Werth.	Kanal: Passage: Zoll.
Alaun . . . . .	"	Rbt.	β	"	Rbt.	β	18868 R.	39	29
Amidam . . . . .	1525 R.	2	52	"	"	"	"	"	"
Ammunition, Armatur und Munitionsgeschaffen . . . . .	5433 Rbt. 48β	56	58	268323 Rbt.	1434	83	"	"	"
Arnis . . . . .	4277 R.	14	25	"	"	"	"	"	"
Apothekerwaaren . . . . .	"	"	"	"	"	"	15 Rbt.	"	36
Asche, Holz . . . . .	3 Zn.	"	12	104 Zn.	2	20	"	"	"
— Pottasche etc. . . . .	215351 R.	179	45	"	"	"	1010 R.	"	81
Bohnen, Feld . . . . .	"	"	"	313½ -	13	7	"	"	"
Bork . . . . .	"	"	"	2000 R.	"	20	"	"	"
Branntwein aus Trauben . . . . .	6 St.	"	4	1 Anker	"	12	½ Anf. 603 St.	3	86
— aus Korn . . . . .	6569 Anker 34 St.	821	23	690 Anf. 69 St.	36	47	7 Anf. 37 St.	"	95
Brod . . . . .	23 Zn.	1	88	9½ Zn.	"	40	"	"	"
Buchweizen . . . . .	21 -	"	84	1930 -	34	91	"	"	"
Bücher . . . . .	2000 R.	6	64	2186 R.	3	87	"	"	"
Butter . . . . .	"	"	"	44608 -	24	87	10 R.	"	1
Cacao . . . . .	"	"	"	"	"	"	11539 -	43	26
Caffeebohnen . . . . .	"	"	"	"	"	"	288 -	"	89
Cichoriencaffe . . . . .	"	"	"	4071 -	1	67	"	"	"
Cider . . . . .	"	"	"	2 Drb.	"	48	2 Drb.	1	"
Curcumei . . . . .	"	"	"	"	"	"	70 R.	"	22
Dachziegel . . . . .	"	"	"	41000 Stf.	1	58	"	"	"
Eisen, in Stangen . . . . .	88629 -	73	82	"	"	"	504503 -	420	41
— Eisenwaaren, die größten Sorten	"	"	"	132877 R.	140	41	28883 -	81	30
— do. die übrigen Sorten	"	"	"	3510 -	5	82	14039 -	46	74
Erbfen . . . . .	3843 Zn.	320	24	1336½ Zn.	70	6	1½ Zn.	"	15
Essig aller Art . . . . .	"	"	"	87 Anker	6	12	2½ Anker	"	20
Fajance . . . . .	44 R.	"	14	4 R.	"	1	91 R.	"	30
Federn oder Dunen: Federn . . . . .	8732 -	29	11	126 -	"	21	"	"	"
— Dunen, ohne Unterschied . . . . .	"	"	"	41 -	"	11	"	"	"
Federfiele . . . . .	3491 -	11	61	"	"	"	"	"	"
Fenchel . . . . .	27 -	"	4	"	"	"	"	"	"
Fische, geräucherte und gedörrte:									
Hale, Lachse und Heringe . . . . .	"	"	"	"	"	"	1½ Zn.	"	3
getrocknete . . . . .	"	"	"	6918 -	10	75	495 R.	"	20
Flachs, gehechelter und ungehechelter	464 -	"	93	33 -	"	3	1460 -	3	4
Fleisch, gesalzenes und geräuchertes.	"	"	"	19152 -	14	70	16 -	"	2
Fliesen, aller Art . . . . .	415 Stf.	"	66	"	"	"	12494 Stf.	20	46
Gerste . . . . .	23087 Zn.	1922	5	39750 Zn.	2217	"	"	"	"
Glaswaaren:									
Flaschen, grüne . . . . .	23511 Stf.	19	57	1280 Stf.	1	6	"	"	"
alle andere . . . . .	"	"	"	51 R.	"	12	35½ R.	"	9
Graupen . . . . .	"	"	"	153765 -	107	77	"	"	"
Grüge, alle andere . . . . .	79 R.	"	9	8154 -	6	54	13 -	"	2
Hafer . . . . .	4614 Zn.	192	24	6835 Zn.	159	62	"	"	"
Häute u. Felle, unbereitete u. bereitete	2932 R.	9	74	92451 R.	161	34	"	"	"
Hanf, gehechelter und ungehechelter . . . . .	121203 -	151	48	"	"	"	97314 -	121	62
Heede und Berg . . . . .	"	"	"	1085 -	"	44	4183 -	3	69
Holz, Zimmer-, Bau- und Nußholz aller Art . . . . .	3249½ Com. Last	1613	40	281½ Com. Last	37	26	5983½ Com. Last	2991	90
Brennholz . . . . .	1 --	"	8	815½ --	19	61	25½ --	2	11
Honig . . . . .	"	"	"	98 R.	"	12	"	"	"
Käse . . . . .	16 R.	"	3	4006 -	3	33	13 R.	"	2
Kalksteine . . . . .	"	"	"	10 Zn. 177½ Cbft.	48	4	"	"	"
Kartoffeln . . . . .	1 Zn.	"	1	2623 Zn.	9	31	"	"	"
Kleesaamen . . . . .	216 R.	"	60	"	"	"	"	"	"
Knochen . . . . .	474½ Com. Last	237	25	188½ Com. Last	58	89	"	"	"
Kohlen, Holz- und Stein . . . . .	754 Zn.	15	68	"	"	"	1270 Zn.	26	44
Kümmel . . . . .	"	"	"	1317 R.	1	62	"	"	"
Kupfer und Kupfergut . . . . .	1312 R.	4	88	"	"	"	"	"	"
Lafmus . . . . .	"	"	"	"	"	"	11 R.	"	3
Laftrigensaft . . . . .	116 -	"	46	"	"	"	33 -	"	13

Benennung der Waaren.	Von fremden nach fremden Orten.			Von fremden nach inländischen und von inländischen nach fremden Orten, sowie von inländischen nach inländischen Orten.					
	Quantität oder Werth.	Kanal-Passage-Zoll.		Inländische Waaren.		Andere Waaren.			
		Rbth.	ß	Quantität oder Werth.	Kanal-Passage-Zoll.	Quantität oder Werth.	Rbth.	ß	
Leim. . . . .	7178 $\mathfrak{A}$	20	90	700 $\mathfrak{A}$	Rbth. 1	ß 2	"	"	"
Leinfaat. . . . .	10906 Zn.	1460	36	467½ Zn.	29	20	697 Zn.	87	12
Pichte von Talg. . . . .	"	"	"	12029 $\mathfrak{A}$	12	52	"	"	"
Lumpen. . . . .	141155 $\mathfrak{A}$	176	41	149052 -	139	95	"	"	"
Malz. . . . .	5363 Zn.	444	5	377 Zn.	18	48	"	"	"
Mandeln. . . . .	"	"	"	"	"	"	17 $\mathfrak{A}$	"	7
Manufacturwaaren, Garn etc. . . . .	61962 $\mathfrak{A}$	619	59	198 $\mathfrak{A}$	"	95	241½ -	2	39
Mauersteine. . . . .	"	"	"	99000 Stk.	1	4	"	"	"
Mehl, Weizen-, Gersten- u. Kartoffel-	210 -	"	42	1020 $\mathfrak{A}$	1	14	"	"	"
— alles andere. . . . .	"	"	"	39723 -	16	53	"	"	"
Mennig. . . . .	"	"	"	"	"	"	4 $\mathfrak{A}$	"	1
Messing und Messinggut. . . . .	"	"	"	100 -	"	18	2 -	"	1
Mühlensteine. . . . .	"	"	"	"	"	"	39 Ebst.	1	21
Obst, aller Art, excl. getr. Pflaumen	"	"	"	48½ Zn.	1	3	16 Zn.	"	64
Del, Hanf-, Rüb-, Lein- u. Palmöl	168437 -	140	34	43790 $\mathfrak{A}$	26	"	309 $\mathfrak{A}$	"	25
alle andere Oele. . . . .	"	"	"	566 -	"	80	12 -	"	1
Delfkuchen. . . . .	4054379 -	1206	66	3947930 -	721	24	"	"	"
Drangen, aller Art, frische. . . . .	"	"	"	"	"	"	172 Stk.	"	5
— getr. imgleichen Citronen-	"	"	"	"	"	"	"	"	"
und Pomeranzenschaalen. . . . .	154 -	"	18	"	"	"	51 $\mathfrak{A}$	"	6
Papier, aller Art. . . . .	11308 -	18	81	1407 -	1	17	1554 -	2	56
Pech. . . . .	440½ Zn.	55	6	"	"	"	91½ Zn.	11	42
Pferde. . . . .	"	"	"	"	"	"	1 Stk.	2	"
Pflaumen getrocknete. . . . .	"	"	"	"	"	"	16 $\mathfrak{A}$	"	4
Rappfaat. . . . .	662½ -	55	16	1628 Zn.	123	47	225 Zn.	18	72
Reis. . . . .	"	"	"	"	"	"	16 $\mathfrak{A}$	"	4
Rosken. . . . .	33267½ -	2772	28	13155 -	641	24	804 Zn.	67	"
Rosinen. . . . .	"	"	"	"	"	"	43 $\mathfrak{A}$	"	16
Rum. . . . .	"	"	"	"	"	"	122 Unter 20 St.	30	60
Sago. . . . .	"	"	"	"	"	"	93 $\mathfrak{A}$	"	33
Salz, Küchensalz. . . . .	"	"	"	"	"	"	16 Zn.	1	"
Schaafe und Lämmer. . . . .	"	"	"	"	"	"	1 Stk.	"	4
Schwefel. . . . .	"	"	"	"	"	"	4 $\mathfrak{A}$	"	1
Schweine und Ferkel. . . . .	"	"	"	4 Stk.	"	8	"	"	"
Seife, weiße. . . . .	116 $\mathfrak{A}$	"	42	"	"	"	"	"	"
— grüne. . . . .	1 Zn.	"	32	12½ Zn.	2	4	"	"	"
Sirup. . . . .	"	"	"	17022 $\mathfrak{A}$	17	72	"	"	"
Speck, gefalzener und geräucherter. . . . .	13196 $\mathfrak{A}$	16	48	42328 -	28	80	8 -	"	1
Stahl und Stahl Draht. . . . .	630 -	1	30	"	"	"	3926 -	8	17
Taback, unfabricirter und fabricirter	"	"	"	"	"	"	"	"	"
aller Art. . . . .	59145 -	147	82	4916 -	9	1	8824 -	22	5
Talg. . . . .	56255 -	93	73	8138 -	6	75	"	"	"
Tauwerk. . . . .	"	"	"	80 -	"	6	"	"	"
Thee. . . . .	"	"	"	"	"	"	243 -	1	21
Theer. . . . .	4525 Zn.	377	8	"	"	"	1462½ Zn.	121	86
Thran. . . . .	25 -	4	16	10 Zn.	4	"	426 Zn. 14 Stk.	71	15
Tonnenbänder. . . . .	"	"	"	"	"	"	8600 Stk.	2	16
Wachholderbeeren. . . . .	"	"	"	"	"	"	6410 $\mathfrak{A}$	13	34
Wachs. . . . .	636 $\mathfrak{A}$	3	17	373 $\mathfrak{A}$	1	83	"	"	"
Wein, feiner auch Rhein-	55 Anf. 26 St.	20	83	"	"	"	260 Anf. 32½ St.	103	86
— anderer französischer. . . . .	321 Unter	66	84	"	"	"	80 - 38 -	16	83
Weizen. . . . .	14435½ Zn.	1804	42	3303½ Zn.	203	20	2089 Zn.	261	12
Wicken. . . . .	14 -	"	56	39 -	1	58	"	"	"
Wolle. . . . .	12423 $\mathfrak{A}$	25	85	2141 $\mathfrak{A}$	2	22	"	"	"
Zink. . . . .	105000 -	157	48	"	"	"	3499 $\mathfrak{A}$	3	67
Zucker, roher. . . . .	"	"	"	"	"	"	16 -	"	5
— raffinirter. . . . .	"	"	"	4229 -	8	71	48 -	"	15
Waaren, welche nicht namentlich im	"	"	"	"	"	"	"	"	"
Tarif aufgeführt sind. . . . .	15138 Rbt. 77 ß	302	75	19931 Rbt. 74 ß	226	65	1432 Rbt. 5 ß	28	64

**Nachricht über die Anzahl und Nationalität der im Jahre 1841 durch und nach dem  
Schleswig-Holsteinischen Kanal clarirten Fahrzeuge.**

Nationalität:	Anzahl der Fahrzeuge.
Dänische.....	85
Schleswig- und Holsteinische .....	1980
Bremer .....	8
Englische .....	12
Finnische .....	38
Französische .....	2
Hamburgische .....	19
Hannöversche .....	348
Holländische .....	405
Oldenburgische .....	72
Ostfriesländische .....	77
Russische.....	7
Schwedische ..	156
Zusammen.....	3209 Fahrzeuge.

Uebersicht der im Jahre 1841 auf der Stecknitz von Lübeck und Mölln nach Hamburg etc. verschifften Waaren.

Benennung der Waaren.	Schpfd.	Benennung der Waaren.	Schpfd.	Benennung der Waaren.	Schpfd.
		Transport	12086½	Transport	71223½
Allaun . . . . .	85½	Haare, Kuh- . . . . .	161	Pech . . . . .	614½
Amidam . . . . .	7½	Hanf . . . . .	350½	Pflüge . . . . .	2
Arrac . . . . .	¼	Harz . . . . .	5	Pottasche . . . . .	1007
Betten . . . . .	¼	Hausgeräth . . . . .	152½	Rappsaat . . . . .	306
Bier, inländisches . . . . .	3½	Heringe . . . . .	65½	Rosinen . . . . .	2
Bleierz . . . . .	¼	Hörner, von Rindvieh . . . . .	9½	Rum . . . . .	37½
Bork . . . . .	108	Holz, eichenes Nutzholz . . . . .	300	Säcke . . . . .	4½
Branntwein . . . . .	½	— fichten- und föhrenes do. . . . .	26232	Sämereien . . . . .	453
Braunroth . . . . .	22	— buchenes do. . . . .	27	Sandsteine, Bruch- . . . . .	7
Braunstein . . . . .	7	— Brennholz . . . . .	19530	— Schleifsteine . . . . .	6
Bücher . . . . .	10	— Eichen- . . . . .	63	Schiffstaumerk. . . . .	1322
Butter . . . . .	640	— Birken- und Nafern . . . . .	31½	Schiffswerk . . . . .	59½
Cassia . . . . .	¼	Holzwaaren . . . . .	12½	Schwämme . . . . .	12½
Cigarren . . . . .	¼	Hopfen . . . . .	13	Schweinsborsten . . . . .	1
Cichorien . . . . .	3	Käse . . . . .	4½	Seegras . . . . .	134
Claviere . . . . .	1	Kanonen . . . . .	7	Seesalz . . . . .	409
Cognac . . . . .	3½	Kartoffeln . . . . .	9½	Segeltuch . . . . .	29½
Eisen . . . . .	10095	Knochen . . . . .	15½	Seife . . . . .	419½
Eisenblech . . . . .	310½	Kork . . . . .	1	Spriet . . . . .	411½
Eiserne Nägel . . . . .	128½	Korn . . . . .	7922	Stahl . . . . .	156½
Eisenwaaren . . . . .	59½	Kornrollen . . . . .	1	Steingut . . . . .	93½
Essig . . . . .	2	Kupfer . . . . .	179	Steinkohlen . . . . .	12
Fässer, leere . . . . .	20½	Leim . . . . .	30½	Tabak . . . . .	991½
Färbeholz . . . . .	22½	Leinene Manufacte . . . . .	442½	Talg . . . . .	3102
Farbe . . . . .	13½	Leinsaamen . . . . .	2382½	Theer . . . . .	2255
Felle . . . . .	36	Lichte . . . . .	19½	Thran . . . . .	14
Fensterglas . . . . .	18	Lumpen . . . . .	100	Torf . . . . .	4140
Feuerschwamm . . . . .	49½	Matten . . . . .	102½	Twist . . . . .	3½
Flachs . . . . .	9	Messing . . . . .	½	Waaren, div. . . . .	98½
Fleisch . . . . .	9½	Moos, isländisches . . . . .	3	Wachs . . . . .	2½
Fliesen . . . . .	410	Münzfräse . . . . .	77½	Wachseinen . . . . .	½
Garn von Flachs . . . . .	2	Del. . . . .	833½	Wein . . . . .	329½
Gewehre . . . . .	1	Defen, eiserne . . . . .	1	Wolle . . . . .	½
Glaswaaren . . . . .	6½	Papier . . . . .	52½	Wollkragen . . . . .	1
				Sinn . . . . .	2½
Latus	12086½	Latus	71223½	Summa	87663½

Das Gewicht der auf der Stecknitz von Lübeck und Mölln nach Hamburg transsitirten Waaren beträgt: 87,663½ Schpfd.  
Das Gewicht der auf der Stecknitz von Hamburg nach Lübeck und Mölln transsitirten Waaren beträgt: 56,854½ "  
Zusammen 144,518½ Schpfd.

# Uebersicht der im Jahre 1841 auf der Stecknitz von Hamburg nach Lübeck und Mölln etc. verschifften Waaren.

Benennung der Waaren.	Schpfd.	Benennung der Waaren.	Schpfd.	Benennung der Waaren.	Schpfd.
		Transport	14105	Transport	22487
Allaun . . . . .	3½	Felle . . . . .	318½	Lafrißensaft. . . . .	99½
Ambose. . . . .	14½	Fensterglas . . . . .	85½	Leder . . . . .	101
Amidam . . . . .	152½	Feuerspißen . . . . .	1	Leim . . . . .	1
Antimonium. . . . .	14½	Flach . . . . .	16½	Leinene Manufacte . . . . .	398½
Apothekerfals . . . . .	52½	Flächfenes Garn . . . . .	3½	Lorbeer . . . . .	10½
Arrac. . . . .	361½	Flintensteine. . . . .	½	Lorbeerblätter . . . . .	7½
Arsenicum. . . . .	17½	Foenum graecum . . . . .	3	Mandeln . . . . .	53½
Bäume, lebende. . . . .	8	Gallen . . . . .	4½	Marienglas . . . . .	1
Baumwolle . . . . .	14½	Galläpfel . . . . .	½	Marmor . . . . .	7½
Baumwollengarn . . . . .	14½	Galmei. . . . .	5	Marmersfliesen . . . . .	9½
Betten . . . . .	2½	Genever. . . . .	5	Masken, Schiffs. . . . .	153½
Bier, englisches . . . . .	½	Genewre . . . . .	½	Mennig. . . . .	23½
Bimstein . . . . .	13½	Genwürz. . . . .	4½	Messing . . . . .	1
Blau . . . . .	141	Glasofensteine . . . . .	204	Messingdraht . . . . .	9½
Blasebälge . . . . .	1½	Glaswaaren. . . . .	1147½	Metall . . . . .	1
Blech. . . . .	359½	Glätte . . . . .	61½	Moos, isländisches . . . . .	5½
Blechwaaren . . . . .	1½	Grapen, eiserne. . . . .	4½	Rudeln . . . . .	5½
Blei . . . . .	101½	Graupen . . . . .	½	Obst . . . . .	4½
Bleierz . . . . .	3½	Gries. . . . .	1	Ocker. . . . .	58½
Bleiweiß . . . . .	872½	Gips . . . . .	105½	Del. . . . .	165½
Böte . . . . .	180	Hagel. . . . .	24½	Drangen und Pomeranzen. . . . .	17½
Bohnen, weiße . . . . .	5½	Hanf. . . . .	8	Drangen- und Pomeranzenschaalen. . . . .	27
Bouteillen. . . . .	4½	Harz . . . . .	59½	Orleans. . . . .	8
Branntwein. . . . .	48½	Haare, Kuh. . . . .	½	Papier . . . . .	260
Braunroth . . . . .	14	Hausgeräth . . . . .	97½	Papiertapeten . . . . .	25
Braunstein . . . . .	13½	Heringe. . . . .	9½	Pech . . . . .	13
Brunnenwasser . . . . .	739½	Hou. . . . .	25	Piment . . . . .	60½
Bücher . . . . .	36½	Hirschhorn. . . . .	1½	Pfeffer . . . . .	58½
Cacao. . . . .	11	Hörner von Rindvieh. . . . .	12½	Pfeifen . . . . .	1½
Caffe . . . . .	6459½	Holz, Eichenes Nugholz. . . . .	3648	Pflaumen. . . . .	227½
Cappern . . . . .	½	— föhrenes und fichtenes do. . . . .	32½	Porcellain. . . . .	66½
Cassia . . . . .	20½	— Mahagoni . . . . .	129	Pulver . . . . .	6½
Cement. . . . .	192½	— Pockholz . . . . .	33½	Quecksilber . . . . .	1½
Cichorien . . . . .	572½	— Cedernholz . . . . .	16½	Reis . . . . .	1389
Cichorienwurzeln . . . . .	242½	— Ebenholz . . . . .	5½	Roinen. . . . .	957½
Cigarren . . . . .	5	— Jacorandaholz. . . . .	5½	Röthel . . . . .	½
Citronen . . . . .	½	— Zuckerfistenholz. . . . .	14½	Rum . . . . .	1048½
Citronensaft. . . . .	½	— Brennholz. . . . .	1260	Säcke, leere. . . . .	½
Citronenschaalen. . . . .	1	Holzwaaren. . . . .	116½	Sämereien . . . . .	340½
Clavacins. . . . .	2	Honig . . . . .	6½	Sago. . . . .	37½
Cognac. . . . .	236½	Hopfen . . . . .	5½	Salmiak . . . . .	½
Corinthen. . . . .	71½	Indigo . . . . .	24½	Salpeter . . . . .	10½
Därme von Hornvieh . . . . .	2½	Ingber . . . . .	28½	Salz, Lüneburger. . . . .	2037
Eicheln . . . . .	2	Kalk . . . . .	511½	— Englisches . . . . .	1½
Eisen. . . . .	469	Käse . . . . .	116½	Sandsteine . . . . .	1½
Eisenblech. . . . .	355½	Kardendiesteln . . . . .	½	— Bruch. . . . .	488
Eisendrath . . . . .	132½	Kienruß. . . . .	2½	— Grabsteine. . . . .	6
Eiserne Nägel . . . . .	98½	Kirschenfäst . . . . .	16	— Lithographier. . . . .	1
Eisenwaaren . . . . .	710½	Knochenschwärze . . . . .	19½	— Mühlen. . . . .	791½
Eiserne Defen. . . . .	3½	Knoppenn. . . . .	11	— Schleifsteine . . . . .	6½
Erde . . . . .	4½	Korbruthen . . . . .	1	Sardellen. . . . .	½
Erdenzeug, feines . . . . .	29½	Kork . . . . .	34½	Sauerkohl. . . . .	14½
Erz. . . . .	5½	Korn . . . . .	3½	Schweißwasser. . . . .	14½
Essig . . . . .	57½	Kreide . . . . .	18½	Schellack . . . . .	21½
Farbe. . . . .	280½	Krapp . . . . .	54½	Schiefergriffel. . . . .	9½
Farbeholz. . . . .	833½	Kruden. . . . .	10½	Schiefertafeln . . . . .	194½
Fässer, leere . . . . .	27½	Kupfer . . . . .	41½	Schiffgeräthschaften . . . . .	56½
Farbwaaren . . . . .	75½	Lafen. . . . .	½	Schiffstaumwerk. . . . .	3½
Feigen . . . . .	8½	Lachmus. . . . .	1½	Schmaß. . . . .	176½
	Summe		Summe		Summe
	14105		22487		31986½

Benennung der Waaren.	Schpfd.	Benennung der Waaren.	Schpfd.	Benennung der Waaren.	Schpfd.
Transport	31986 $\frac{1}{4}$	Transport	38314 $\frac{3}{8}$	Transport	43532 $\frac{7}{8}$
Schmelztiegel . . . . .	238	Taback . . . . .	490 $\frac{5}{8}$	Wagen . . . . .	3 $\frac{3}{8}$
Schwamm. . . . .	8 $\frac{3}{8}$	Talg . . . . .	4 $\frac{7}{8}$	Waid . . . . .	66 $\frac{1}{2}$
Schwefel . . . . .	22 $\frac{3}{8}$	Terpentin. . . . .	26 $\frac{1}{8}$	Wasserblei . . . . .	8 $\frac{1}{2}$
Seife . . . . .	104 $\frac{3}{8}$	Thee . . . . .	28 $\frac{7}{8}$	Wau . . . . .	1 $\frac{3}{8}$
Senf. . . . .	5 $\frac{5}{8}$	Theer . . . . .	136 $\frac{1}{8}$	Wein . . . . .	3006
Sensen . . . . .	524 $\frac{3}{8}$	Thon. . . . .	49	Weinstein . . . . .	43 $\frac{3}{8}$
Soda. . . . .	128 $\frac{7}{8}$	Thran . . . . .	129 $\frac{3}{8}$	Wichse . . . . .	6 $\frac{3}{8}$
Spiegel. . . . .	23 $\frac{7}{8}$	Torf . . . . .	2040	Wolle . . . . .	30 $\frac{1}{8}$
Spriet . . . . .	2182 $\frac{3}{8}$	Triepel . . . . .	1	Wollengarn . . . . .	20 $\frac{3}{8}$
Stahl. . . . .	175 $\frac{3}{8}$	Twist. . . . .	987 $\frac{1}{4}$		
Steine (Felsen). . . . .	1152	Witriol . . . . .	52 $\frac{1}{8}$	Ziegelsteine . . . . .	78 $\frac{1}{2}$
Steingut . . . . .	185 $\frac{7}{8}$	Witrioloel. . . . .	509 $\frac{7}{8}$	Zink . . . . .	45 $\frac{1}{2}$
Steinkohlen. . . . .	25 $\frac{1}{2}$			Zinn . . . . .	38 $\frac{3}{8}$
Stroh . . . . .	198 $\frac{1}{2}$	Waaren, div: . . . . .	756	Zucker, roher . . . . .	1954 $\frac{3}{8}$
Strohmatten . . . . .	$\frac{1}{2}$	Wachholderbeeren . . . . .	$\frac{1}{2}$	— Candies, und anderer raffi-	
Stuhrohr. . . . .	23 $\frac{1}{4}$	Wachelichte . . . . .	$\frac{1}{2}$	nirter Zucker . . . . .	8005 $\frac{1}{2}$
Sirup . . . . .	1327 $\frac{3}{4}$	Wachstuch. . . . .	6	Zuckerformen . . . . .	12 $\frac{1}{2}$
Summa	38314 $\frac{3}{8}$	Summa	43532 $\frac{7}{8}$	Summa	56854 $\frac{1}{2}$

# Uebersicht der in den Jahren 1841 und 1842 auf der Elbe transitirten Waaren.

A. In der Elbe Niederfahrt.			B. In der Elbe Auffahrt.		
Benennung der Waaren.	Im Jahre 1841.	Im Jahre 1842.	Benennung der Waaren.	Im Jahre 1841.	Im Jahre 1842.
	Centner.	Centner.		Centner.	Centner.
Bau- und Nußholz . . . . .	903593	769630	Baumwolle . . . . .	98155	121540
Blau oder Schmalte . . . . .	7448	6880	Baumwollengarn . . . . .	244504	255634
Farbwaaren . . . . .	5814	5340	Blei . . . . .	2507	12465
Glas und Glaswaaren . . . . .	68900	51478	Caffe . . . . .	285130	292917
Häute und Felle . . . . .	172	101	Färbeholz . . . . .	60471	59739
Knochen . . . . .	35877	16417	Farbwaaren . . . . .	47710	46437
Leinen . . . . .	59457	39276	Gewürz . . . . .	21252	20521
Lumpen . . . . .	10783	7313	Heringe . . . . .	23469	33950
Mehl . . . . .	29114	13012	Mandeln . . . . .	4457	7021
Del. . . . .	3745	18956	Reis . . . . .	39401	65523
Deftuchen . . . . .	107072	107228	Rosinen . . . . .	46724	49768
Saamen . . . . .	73379	48862	Sirup . . . . .	11229	2013
Schaafrulle . . . . .	71136	42441	Taback und Cigarren . . . . .	33613	37010
Zinf. . . . .	61444	71858	Thran . . . . .	61525	21309
<b>Summa</b>	1437934	1198792	Wein und Rum . . . . .	61298	48067
Das Gewicht der hier nicht genann- ten Waaren . . . . .	3220177	1624164	Zucker . . . . .	308542	429859
<b>Summa</b>	4658111	2822956	<b>Summa</b>	1349987	1503773
			Das Gewicht der hier nicht genann- ten Waaren . . . . .	1625801	1608143
<b>Außerdem sind an Korn- waaren transitirt:</b>	Wisp. Scheff. Mß.	Wisp. Scheff. Mß.	<b>Zusammen</b>	2975788	3111916
	Nach preussischem Maaße.				
Weizen . . . . .	111251. 5. 10.	43091. 20. 6.			
Roggen . . . . .	20431. 10. 15.	13313. 10. 1.			
Gerste . . . . .	10638. 10. 1.	6374. 11. 6.			
Hafer . . . . .	520. 6. "	801. 4. "			
Bohnen . . . . .	299. 14. 11.	68. 10. 10.			
Erbfen . . . . .	425. 10. "	975. 11. 13.			
Wicken . . . . .	2333. 4. "	947. 15. 14.			
Linsen . . . . .	19. 22. 11.	13. 16. 8.			
<b>Summa sämmtlicher Kornwaaren.</b>	145919. 12. "	65583. 4. 10.			



**Verzeichniß der auf der Elbe und Stecknitz von Hamburg und Altona nach Lübeck  
transitirten Waaren in den Jahren 1840 und 1841.**

Benennung der Waaren.	1840.	1841.	Benennung der Waaren.	1840.	1841.
	Quantität.			Quantität.	
	Schß à 320 R			Schß à 320 R	
Allaun . . . . .	"	2 $\frac{3}{4}$	Genever. . . . .	"	5
Ambose. . . . .	521 $\frac{1}{2}$	498 $\frac{1}{2}$	Gewehre . . . . .	"	7 $\frac{7}{8}$
Amidam . . . . .	"	4 $\frac{1}{2}$	Gewürz. . . . .	7 $\frac{1}{2}$	4 $\frac{1}{8}$
Antimonium. . . . .	1	1 $\frac{1}{2}$	Glätte . . . . .	26 $\frac{3}{4}$	33
Apothekersalz . . . . .	19 $\frac{1}{2}$	30 $\frac{3}{4}$	Glaswaaren. . . . .	82 $\frac{1}{2}$	19
Arrac. . . . .	170 $\frac{3}{4}$	361 $\frac{3}{4}$	Grapen, eiserne. . . . .	6 $\frac{1}{2}$	4 $\frac{1}{8}$
Arsenicum . . . . .	"	4 $\frac{3}{4}$	Gummi. . . . .	26 $\frac{3}{4}$	"
Baumwolle . . . . .	41 $\frac{1}{2}$	14 $\frac{3}{4}$	Haare, Kuh. . . . .	"	$\frac{1}{2}$
Baumwollengarn . . . . .	38 $\frac{3}{4}$	14 $\frac{1}{2}$	Hagel. . . . .	52 $\frac{1}{2}$	20 $\frac{1}{2}$
Bier, (fremdes). . . . .	32	$\frac{1}{2}$	Hanf. . . . .	89 $\frac{1}{2}$	8
Bismstein . . . . .	11 $\frac{1}{2}$	13 $\frac{1}{2}$	Harz . . . . .	47	56 $\frac{1}{2}$
Blau . . . . .	100 $\frac{1}{2}$	$\frac{1}{2}$	Hausgeräth . . . . .	55 $\frac{3}{4}$	78 $\frac{3}{4}$
Blech. . . . .	187 $\frac{3}{4}$	359 $\frac{3}{4}$	Heringe . . . . .	19 $\frac{3}{4}$	9 $\frac{3}{4}$
Blechwaaren . . . . .	"	1	Holz, Nußholz:		
Blei . . . . .	90 $\frac{1}{2}$	101 $\frac{3}{4}$	— Cedernholz . . . . .	"	16 $\frac{1}{2}$
Bleierz . . . . .	"	3 $\frac{3}{4}$	— Ebenholz . . . . .	"	5 $\frac{3}{4}$
Bleiweiß . . . . .	163	136 $\frac{3}{4}$	— Fichtenholz . . . . .	"	2 $\frac{3}{4}$
Böte . . . . .	168	180	— Tannenholz . . . . .	17 $\frac{1}{2}$	"
Bohnen, weiße . . . . .	2	5 $\frac{3}{4}$	— Jacorandaholz. . . . .	"	5 $\frac{1}{2}$
Bouteillen (leere). . . . .	4	4 $\frac{1}{2}$	— Kienholz . . . . .	182 $\frac{3}{4}$	"
Brantwein. . . . .	173 $\frac{3}{4}$	48 $\frac{1}{2}$	— Mahagoni . . . . .	17 $\frac{1}{2}$	129
Braunroth . . . . .	2 $\frac{1}{2}$	"	— Podholz . . . . .	8 $\frac{3}{4}$	33 $\frac{3}{4}$
Braunstein . . . . .	3 $\frac{1}{2}$	"	— Zuckerkistenholz. . . . .	"	14 $\frac{3}{4}$
Brunnenwasser . . . . .	13 $\frac{1}{2}$	48 $\frac{3}{4}$	Holzwaaren. . . . .	19 $\frac{3}{4}$	20 $\frac{3}{4}$
Bücher . . . . .	$\frac{1}{2}$	"	Honig . . . . .	4 $\frac{1}{2}$	6 $\frac{3}{4}$
Butter . . . . .	3 $\frac{1}{2}$	"	Hopfen . . . . .	1	1 $\frac{1}{2}$
Cacao. . . . .	69 $\frac{1}{2}$	11	Hörner, von Rindvieh . . . . .	1 $\frac{1}{2}$	10 $\frac{1}{2}$
Caffeebohnen. . . . .	7405 $\frac{1}{2}$	649 $\frac{1}{2}$	Indigo . . . . .	20 $\frac{3}{4}$	24 $\frac{3}{4}$
Cappern . . . . .	"	"	Ingber . . . . .	37 $\frac{3}{4}$	28 $\frac{1}{2}$
Cassia . . . . .	22 $\frac{1}{2}$	20 $\frac{3}{4}$	Käse . . . . .	18	58 $\frac{1}{2}$
Cement. . . . .	159 $\frac{3}{4}$	192 $\frac{1}{2}$	Kanonen . . . . .	4 $\frac{1}{2}$	"
Sichorien . . . . .	123 $\frac{1}{2}$	23	Kardendiebsteln. . . . .	"	"
Cigarren . . . . .	$\frac{1}{2}$	4 $\frac{1}{2}$	Kartoffeln. . . . .	541 $\frac{3}{4}$	"
Citronen . . . . .	4 $\frac{1}{2}$	$\frac{1}{2}$	Kienruß. . . . .	1	1 $\frac{1}{2}$
Citronensaft. . . . .	14	$\frac{1}{2}$	Knochenschwärze . . . . .	"	3
Citronenschalen. . . . .	1 $\frac{1}{2}$	1	Knoppren. . . . .	"	11
Claviere . . . . .	3	"	Kerk . . . . .	2 $\frac{1}{2}$	10 $\frac{7}{8}$
Cognac. . . . .	147	236 $\frac{1}{2}$	Korn . . . . .	22 $\frac{1}{2}$	"
Corinthen. . . . .	31 $\frac{1}{2}$	71 $\frac{3}{4}$	Krapp . . . . .	36	54 $\frac{7}{8}$
Eau de Cologne. . . . .	$\frac{3}{4}$	"	Kreide . . . . .	41	17 $\frac{3}{4}$
Eisen. . . . .	356 $\frac{1}{2}$	469	Kruden. . . . .	"	8
Eisenblech. . . . .	328 $\frac{3}{4}$	355 $\frac{3}{4}$	Kugeln (Kartätschen). . . . .	1	"
Eisendraht . . . . .	67	131 $\frac{3}{4}$	Kupfer . . . . .	71 $\frac{1}{2}$	41 $\frac{7}{8}$
Eiserne Nägel . . . . .	84 $\frac{1}{2}$	94 $\frac{3}{4}$	Lafen. . . . .	1	"
Eisenwaaren . . . . .	264 $\frac{3}{4}$	440	Lachmus. . . . .	$\frac{3}{4}$	1 $\frac{1}{2}$
Erdenzeug, gemeines . . . . .	21	"	Laktigensaft. . . . .	48 $\frac{1}{2}$	99 $\frac{3}{4}$
Essig . . . . .	88 $\frac{1}{2}$	31 $\frac{3}{4}$	Leder . . . . .	45 $\frac{3}{4}$	101
Fässer, leere . . . . .	28	24	Leinene Manufacte . . . . .	15 $\frac{3}{4}$	34 $\frac{1}{2}$
Farbe . . . . .	"	51 $\frac{1}{2}$	Lorbeerren. . . . .	5 $\frac{1}{2}$	10 $\frac{1}{2}$
Färbeholz. . . . .	885 $\frac{1}{2}$	833 $\frac{3}{4}$	Lorbeerblätter . . . . .	6	7 $\frac{1}{2}$
Farbwaaren . . . . .	329 $\frac{3}{4}$	75 $\frac{3}{4}$	Malz . . . . .	4 $\frac{3}{4}$	"
Federn . . . . .	1	"	Mandeln . . . . .	138 $\frac{3}{4}$	53 $\frac{3}{4}$
Feigen . . . . .	29	8 $\frac{1}{2}$	Marmor . . . . .	2	4 $\frac{3}{4}$
Felle . . . . .	88	309	Marmorfliesen . . . . .	45 $\frac{1}{2}$	9 $\frac{3}{4}$
Fensterglas . . . . .	65 $\frac{1}{2}$	85 $\frac{3}{4}$	Masken, Schiffe. . . . .	24	153 $\frac{3}{4}$
Fleisch . . . . .	18 $\frac{1}{2}$	"	Mennig. . . . .	17	23 $\frac{3}{4}$
Flintensteine. . . . .	"	$\frac{1}{2}$	Messing . . . . .	12 $\frac{1}{2}$	"
Gallen . . . . .	3	4 $\frac{3}{4}$	Messingdraht. . . . .	3 $\frac{1}{2}$	9 $\frac{1}{2}$
Galläpfel . . . . .	"	$\frac{3}{4}$	Metall . . . . .	"	1
Garn von Flach. . . . .	3 $\frac{1}{2}$	3 $\frac{3}{4}$	Nudeln . . . . .	2 $\frac{1}{2}$	"
von Welle . . . . .	50 $\frac{1}{2}$	20 $\frac{3}{4}$	Nüsse. . . . .	$\frac{1}{2}$	"
Gedärme . . . . .	4 $\frac{1}{2}$	2 $\frac{1}{2}$	Obst . . . . .	3	"

Benennung der Waaren.	1840.	1841.	Benennung der Waaren.	1840.	1841.
	Quantität.			Quantität.	
	Schß à 320 R			Schß à 320 R	
Ocker. . . . .	97½	42½	Sprict . . . . .	787½	703½
Defen, eiserne. . . . .	8½	1½	Stahl. . . . .	23½	87
Del. . . . .	155½	163½	Steine, Sandsteine . . . . .	"	1½
Drangen- und Pomeranzenschaalen. . . . .	11½	27	— Grabsteine . . . . .	"	6
Drangen . . . . .	7½	17½	— Lithographiersteine . . . . .	2	1
Orleans. . . . .	4½	8	— Mühlensteine . . . . .	173½	35½
Papier . . . . .	25½	101½	— Schleifsteine . . . . .	8½	3½
Papiertapeten . . . . .	2½	24½	Steingut . . . . .	62½	40½
Pfannensteine . . . . .	3½	"	Steinkohlen. . . . .	37	25½
Pfeffer . . . . .	47½	58½	Stuhrohr. . . . .	3½	23½
Pflaumen. . . . .	49	186½	Sirup . . . . .	1929	1327½
Piment. . . . .	65½	60½	Taback . . . . .	310½	468½
Porcellain. . . . .	35	21½	Talg . . . . .	"	4½
Pottasche . . . . .	9	"	Tauwerk . . . . .	17½	3½
Pulver . . . . .	1	"	Terpentin. . . . .	1½	26½
Quecksilber . . . . .	"	1½	Thee . . . . .	109½	28½
Reis . . . . .	1613	1389	Theer . . . . .	18	133½
Rosinen. . . . .	657½	957½	Thran . . . . .	496½	129½
Rum . . . . .	2027½	1017½	Twist. . . . .	860½	987½
Säcke. . . . .	4½	½	Bitriol . . . . .	38	33½
Sämereien . . . . .	119½	74½	Bitrioleel. . . . .	235½	223½
Sago. . . . .	40½	20½	Bachelderbeeren . . . . .	2½	"
Salmiak . . . . .	"	½	Wagen . . . . .	9½	3½
Salpeter . . . . .	24½	10½	Waid. . . . .	6½	14½
Salz, Englisches . . . . .	39½	1½	Waaren, div. . . . .	521½	498½
Sardellen. . . . .	"	½	Wau . . . . .	"	1½
Scheidewasser. . . . .	20½	13½	Wein . . . . .	2746	3003½
Schellack . . . . .	8	21½	Weinstein . . . . .	14	42½
Schiffsbrod . . . . .	14½	"	Wichse . . . . .	"	½
Schiffsgeräthschaften . . . . .	104	56½	Wolle. . . . .	"	1½
Schmack. . . . .	72½	176½	Wellenwaaren. . . . .	3½	"
Schmelztiegel . . . . .	"	13½	Ziegelsteine . . . . .	"	78½
Schmergel . . . . .	2	"	Zink . . . . .	64½	45½
Schwämme . . . . .	"	½	Zinn . . . . .	11½	36
Schwefel . . . . .	67½	22½	Zucker, roher . . . . .	1992	1954½
Seife . . . . .	71½	77½	— Candies, und anderer raffinirter Zucker . . . . .	6981½	8005½
Senf . . . . .	"	3½	Zuckerformen . . . . .	55½	12½
Senfmühlen . . . . .	2	"			
Sensen . . . . .	1½	14½			
Soda. . . . .	22½	85½			
Spiegel. . . . .	½	3½			
			Summa	37400½	35722½

Uebersicht des hauptsächlichsten Holstein-Lauenburgischen Landtransits im Jahre 1841.

A. Ueber Kiel nach der Fremde .....	323,453	℔
Ueber Kiel nach Kopenhagen ..	8,306,247	-
Von Kopenhagen nach Kiel .....	177,981	-
Von dem übrigen Dänemark nach Kiel .....	2,556	-
Ueber Kiel nach anderen dänischen Orten .....	1,511,047	-
	10,321,284	℔
B. Zwischen Hamburg und Lübeck:		
a) zollpflichtiges Gut:		
von Hamburg nach Lübeck 10,549,503	℔	
von Lübeck nach Hamburg 2,353,403	-	
	12,902,906	℔
b) zollfreies Gut:		
von Hamburg nach Lübeck 1,818,333	℔	
von Lübeck nach Hamburg 6,689,165	-	
(worunter conventionsmäßig frei 770,287)		
	8,507,498	℔
	21,410,404	℔
C. Zwischen Hamburg und Lauenburg:		
a) zollpflichtiges Gut:		
von Hamburg nach Lauenburg " "	℔	
von Lauenburg nach Hamburg 966,760	-	
	966,760	℔
b) zollfreies Gut:		
von Lauenburg nach Hamburg " "	℔	
	6,367,216	℔
	7,333,976	℔
D. Zwischen Hamburg und Mecklenburg:		
a) zollpflichtiges Gut:		
von Hamburg nach Mecklenburg 6,370,686	℔	
von Mecklenburg nach Hamburg 3,623,811	-	
	9,994,497	℔
b) zollfreies Gut:		
von Hamburg nach Mecklenburg 260,924	℔	
von Mecklenburg nach Hamburg 4,470,816	-	
(worunter conventionsmäßig frei 3,541,611)		
	4,731,740	℔
	14,726,237	℔
E. Zwischen Hamburg und Preußen:		
a) zollpflichtiges Gut:		
von Hamburg nach Preußen ... 14,368	℔	
von Preußen nach Hamburg ... 9,457	-	
	23,825	℔
b) zollfreies Gut:		
von Hamburg nach Preußen 10,114,898	℔	
(worunter conventionsmäßig frei 9,974,944)		
von Preußen nach Hamburg 8,099,942	-	
(worunter conventionsmäßig frei 5,986,173)		
	18,214,840	℔
	18,238,665	℔
F. Zwischen Lübeck und Mecklenburg:		
a) zollpflichtiges Gut:		
von Lübeck nach Mecklenburg ... 91,177	℔	
von Mecklenburg nach Lübeck ... 11,903	-	
	103,080	℔
b) zollfreies Gut:		
von Lübeck nach Mecklenburg .. 100,625	℔	
(worunter conventionsmäßig frei 1,113)		
von Mecklenburg nach Lübeck .. 4,038	-	
	104,663	℔
	207,743	℔

G. Zwischen Lübeck und Lauenburg:		
a) zollpflichtiges Gut:		
von Lauenburg nach Lübeck .....	174,689	℔
b) zollfreies Gut:		
von Lauenburg nach Lübeck .....	3,921	-
	178,610	℔
H. Zwischen Hamburg und dem übrigen Deutschland:		
a) zollpflichtiges Gut:		
von Hamburg nach dem übrigen Deutschland 16,456	℔	
vom übrigen Deutschland nach Hamburg 12,354	-	
	28,810	℔
b) zollfreies Gut:		
von Hamburg nach dem übrigen Deutschland 5,398	℔	
vom übrigen Deutschland nach Hamburg 603,600	-	
	608,998	℔
	637,808	℔
I. Zwischen Lübeck und dem übrigen Deutschland:		
a) zollpflichtiges Gut:		
von Lübeck nach dem übrigen Deutschland 270,726	℔	
vom übrigen Deutschland nach Lübeck 707,269	-	
	977,995	℔
b) zollfreies Gut:		
von Lübeck nach dem übrigen Deutschland 1,671,682	℔	
vom übrigen Deutschland nach Lübeck 120,115	-	
	1,791,797	℔
	2,769,792	℔
K. Zwischen Lauenburg und Mecklenburg:		
a) zollpflichtiges Gut:		
von Lauenburg nach Mecklenburg .....	689,542	℔
b) zollfreies Gut:		
von Lauenburg nach Mecklenburg .....	240,245	-
(worunter conventionsmäßig frei 27,157)		
	929,787	℔
L. Zwischen Lauenburg und Hannover:		
a) zollpflichtiges Gut:		
von Lauenburg nach Hannover ...	22,237	℔
b) zollfreies Gut:		
von Lauenburg nach Hannover .....	232	-
	22,469	℔
M. Zwischen Mecklenburg und Hannover:		
a) zollpflichtiges Gut:		
von Mecklenburg nach Hannover .... 3,000	℔	
von Hannover nach Mecklenburg .... 1,645	-	
	4,645	℔
b) zollfreies Gut:		
von Mecklenburg nach Hannover .... 263	℔	
von Hannover nach Mecklenburg .... 129	-	
	392	℔
	5,037	℔
N. Von Hannover nach Hannover:		
an zollpflichtigem Gut .....	539	℔

Uebersicht des Verkehrs auf der Trave im Jahre 1841.

Gesamteinfuhr .....	für 66,464 Rbthlr.
	und 822,027
Gesammtausfuhr .....	334,455 -

Zusammen	für 66,464 Rbthlr.
	und 1,156,482

Davon Transitgut:

Einfuhr .....	822,027
Ausfuhr .....	82,114

Zusammen 904,141

# Nachricht über die directe Einfuhr westindischer Producte zu Flensburg im Jahre 1842.

	Zucker.		Rum.		Caffe.		Färbholz.		Tabacksblätter.		Wein.		Mahagoniholz.		Sonstige Waaren, als: Indigo, Reis, Pechholz, Schildkröten etc.	
	Quantität.	Werth.	Quantität.	Werth.	Quantität.	Werth.	Quantität.	Werth.	Quantität.	Werth.	Quantität.	Werth.	Quantität.	Werth.	Quantität.	Werth.
	℔	Rbt.	Orhof.	Rbt.	℔	Rbt.	℔	Rbt.	℔	Rbt.	Bril.	Rbt.	Ebf.	Rbt.		Rbt.
Zur Creditauflage .....	2159819	215982	2999 <sup>3</sup> / <sub>10</sub>	112724	339145	56524	"	"	99755	14963	"	"	"	"	"	"
- Verzollung .....	187617	18762	421 <sup>3</sup> / <sub>10</sub>	15811	15972	2662	171051	5131	16189	2459	15, 152 fl.	114	983	983	"	2749
- Transitauflage .....	"	"	"	"	"	"	30230	907	"	"	"	"	"	"	"	"
Zusammen	2346936	234694	3420 <sup>3</sup> / <sub>10</sub>	128535	355117	59186	201281	6038	115944	17422	15, 152 fl.	114	983	983	"	2749
<b>Anmerkung.</b> Es sind von anderen fremden Orten zu Flensburg eingeführt:																
1. Caffe .....					1305757	214293	"	"	"	"	"	"	"	"	"	"
2. Zucker, roher .....					1163327	144479	"	"	"	"	"	"	"	"	"	"

# Nachricht über die directe Ausfuhr nach den dänisch-westindischen Inseln im Jahre 1842.

Kornwaaren und Hülsenfrüchte nebst Kartoffeln.		Bier, Branntwein, Brod, Eider und Effig.		Fettwaaren wie auch Butter und Käse.		Fische.		Fabrik- und Handwerkerwaaren.		Andere inländische Waaren.		Fremde zollberichtigte Waaren.		Transit- und Creditaufslagewaaren.		Gesammt-	
Werth.		Werth.		Werth.		Werth.		Werth.		Werth.		Werth.		Werth.		Werth.	
Rbt.	ß	Rbt.	ß	Rbt.	ß	Rbt.	ß	Rbt.	ß	Rbt.	ß	Rbt.	ß	Rbt.	ß	Rbt.	ß
23864	"	19163	"	122703	"	6109	"	44166	"	20305	"	7856	"	105379	"	349545	"

# Nachricht über die im Jahre 1842 nach den dänisch-westindischen Inseln ein- und ausclarirten Fahrzeuge, nebst dem Werth der ein- und ausgeführten Waaren.

Anzahl der		Gesammtlastenträchtigkeit der		Gesammtwerth der			
einclarirten Fahrzeuge.	ausclarirten Fahrzeuge.	einclarirten Fahrzeuge.	ausclarirten Fahrzeuge.	einclarirten Waaren.		ausclarirten Waaren.	
				Rbt.	ß	Rbt.	ß
13	13	1398	1367	449958	"	349545	"

**Nachricht über die Ein- und Ausfuhr von isländischen, grönländischen und färöischen Waaren der Herzogthümer Schleswig und Holstein im Jahre 1841.**

**A. Einfuhr:**

Herzogthum Schleswig: Bettfedern.....	1,486 R
Fische: trocken gesalzene.....	8,688 - und 4 Zn.
Rauchwerk.....	12,340 Felle.
Thran .....	417 Zn.
Herzogthum Holstein: Eiderdunen .....	306 R
Wallfischbarden.....	1,250 -
Rauchwerk.....	{ 1,350 Felle und 4,054 R

**B. Ausfuhr:**

Felle von Robben.....	für 14,152 Rbt.
Felle von Seehunden.....	395 Stüd.
Felle von Bären.....	1 —
Fische, Klippfische .....	39,986 R
Thran.....	678 Zn.

**Nachricht über die bei den Zollämtern in den Herzogthümern Schleswig und Holstein  
und bei den Kanalzollämtern entdeckten Contraventionsfälle.**

	Schleswig.			Holstein.	
	Zollcontraventionen.	Kanalzollcontraventionen.	Estrafquantum.	Zollcontraventionen.	Estrafquantum.
	Anzahl.	Anzahl.	Rthlr.	Anzahl.	Rthlr.
1832. ....	264	6	6053	480	11653
1833. ....	183	8	4499	510	11703
1834. ....	214	3	7943	587	13050
1835. ....	206	1	9792	417	14300
1836. ....	290	5	13071	478	12207
1837. ....	393	5	23394	622	19210
1838. ....	394	25	9685	849	19483
<b>Summa</b>	1944	53	74437	3943	101606
<b>7jähriger Durchschnitt</b> .....	278	8	10634	563	14515
1839. ....	579	7	3183	1501	14653
1840. ....	580	6	5031	1589	15388
1841. ....	609	56	4475	1582	16768
1842. ....	539	65	4152	1551	14249
<b>Summa</b>	2307	134	16841	6223	61058
<b>4jähriger Durchschnitt</b> .....	577	34	4210	1556	15265
<b>Von vorgedachten Contraventionsfällen sind ohne Strafe weggefallen</b> .....					
	<b>1839.</b>	<b>1840.</b>	<b>1841.</b>	<b>1842.</b>	
Schleswig: Zollcontraventionen .....	Anzahl.	Anzahl.	Anzahl.	Anzahl.	
— Kanalcontraventionen .....	301	304	384	317	
Holstein: Zollcontraventionen .....	7	1	31	15	
	237	189	300	260	
<b>Zusammen</b>	545	494	715	592	
<b>Auf gerichtliche Entscheidung ist provocirt und Klage beim Obergericht veranlaßt:</b>					
Schleswig .....	3	1	2	3	
Holstein .....	4	1	"	"	
<b>Zusammen</b>	7	2	2	3	
<b>Individuen haben Mulcten bei Gefängnißstrafe abgebußt:</b>					
Schleswig .....	1	1	"	2	
Holstein .....	24	35	24	29	
bei Zuchthausstrafe .....	2	"	"	"	
<b>Zusammen</b>	27	36	24	31	

# Druckfehler.



Seite	4 Rubrik	1 Zeile	22	von unten	lese Bild- und Steinhauerarbeit
—	8	—	7	—	16 " " " 44279 statt 43279.
—	11	—	18	—	1 " oben " 5938 " 4878.
—	"	—	"	—	3 " " " 15393 " 14333.
—	26	—	14	—	2 u. 3 " " " 304441 " 304491.
—	"	—	"	—	6 " " " 11½ " 11.
—	29	—	1	—	29 " unten " Stabholz von ¼ Ellen Höhe und darüber statt darunter.
—	30	—	9	—	8 " oben " 1374020 statt 1374043.
—	"	—	"	—	9 " " " 2263641 " 2263664.
—	43	—	1	—	27 " unten " Perzogthum statt erzogthum.
—	53	—	3	—	15 " oben " 105 statt 05.
—	63	—	21	—	1 " unten " 246 " 247.
—	68	—	13	—	10 " oben " 231½ " 23½.
—	70	—	"	—	4 " " " 29 " 9.
—	75	—	10	—	8 " " " 984571 statt 984551.
—	79	—	27	—	2 " unten " 267 " 117.
—	"	—	"	—	1 " " " 4886 " 4736.
—	102	—	9	—	17 " " " 342885 " 342855.

Seite	118 Rubrik	9	Zeile	11 u. 10	von unten	lese	201158	statt	"
--	"	--	23 u. 27	"	11	"	"	"	204950 " 3791
--	"	--	"	"	10	"	"	"	285100 " 83942.
--	130	--	1	"	10	"	oben	"	gespalten " gespaltenes.
--	136	--	2	"	2	"	"	"	Einfuhr " Ausfuhr.
--	"	--	3	"	2	"	"	"	Ausfuhr " Einfuhr.
--	138	--	1	"	2	"	"	"	Febr " Fröb.
--	139	--	36	"	15	"	"	"	1323 " 323.
--	142	--	9	"	1	"	unten	"	31140 " 31440.
--	"	--	17	"	9	"	"	"	20528½ " 20528.
--	143	--	41	"	9	"	"	"	26355 " 36355.
--	148	--	4	"	2	"	oben		lastenträchtige statt lasten- trächtige.
--	150	--	3	"	26	"	unten	"	Holtenau statt Holtenau.
--	156	--	4 u. 5	" 2, 3, 6	"	"	"		gehört unter die Rubrik "ohne Ladung".
--	157	--	4	"	4	"	oben	lese	55 statt 5.
--	158	--	3	"	3	"	unten	"	483 " 283.
--	166	--	3	"	8	"	oben	"	62464½ " 56354½.
--	168	--	3	"	2	"	unten	"	73670½ " 67570½.
--	"	--	"	"	1	"	"	"	152637½ " 146537½.

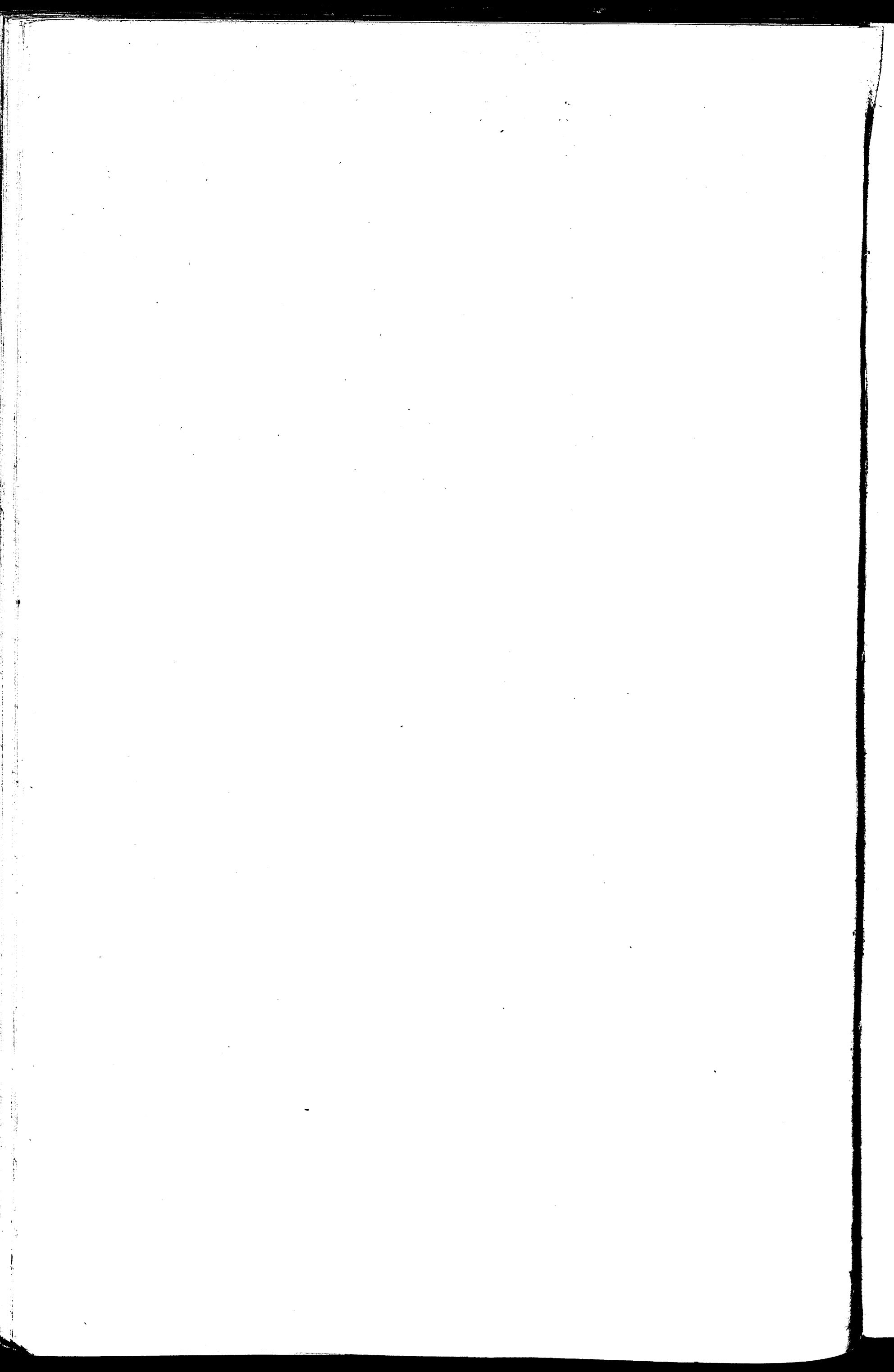



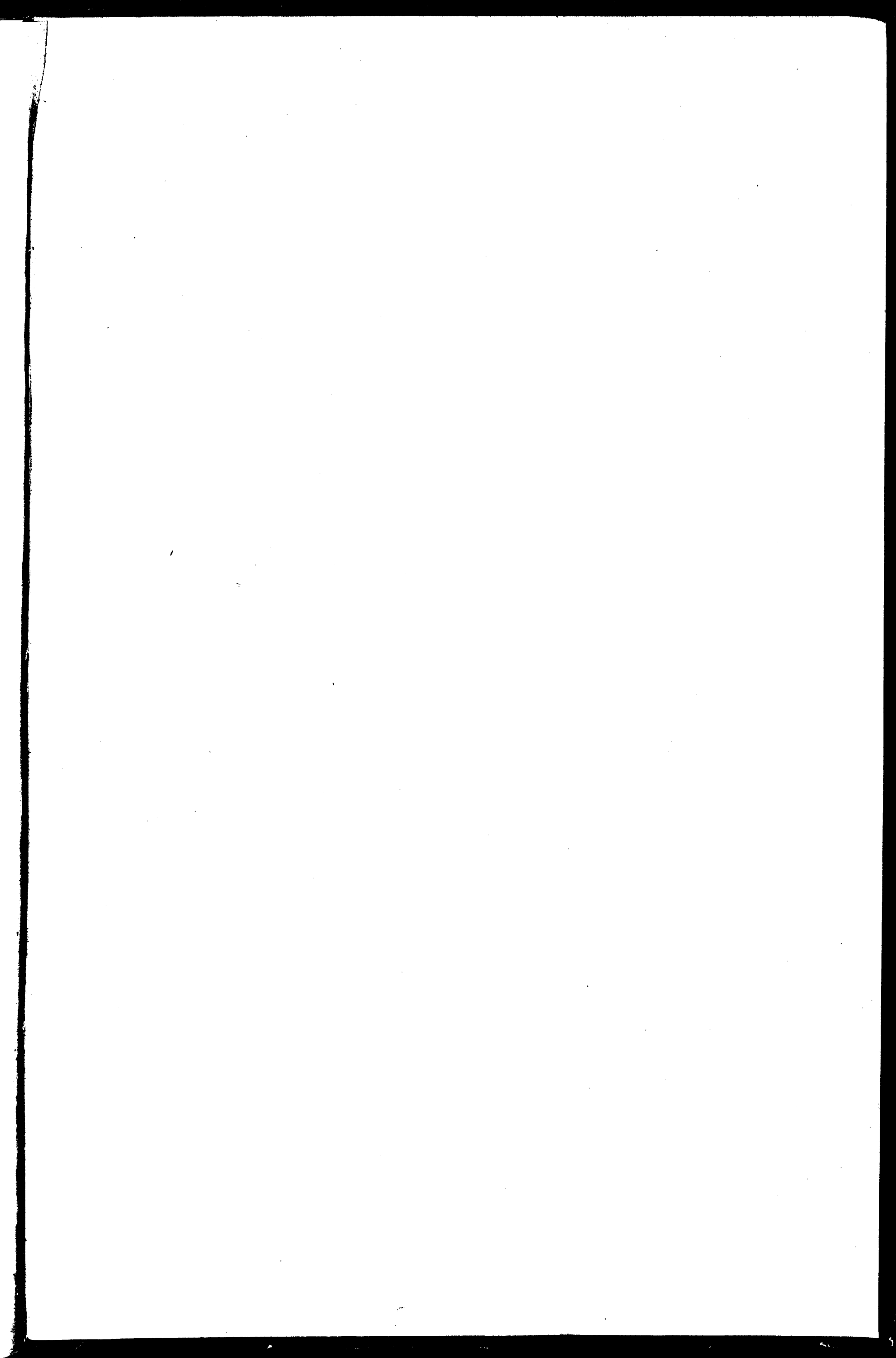



DANMARKS  
STATISTIK



4062466095